

A CMS Energy Company

March 13, 2012

Michigan Electric Transmission Company,
an ITC Company
Attn: Fernando Guevara
27175 Energy Way
Novi, MI 48377-3639

Attention: Executive Vice President and Chief Operating Officer

SUBJECT: Proposed: Distribution work in area of METC
345kV Transmission Line – Livingston 318A
Reference: Otsego/Bagley/1014373663/Hatchard

REFERENCE: Amended and Restated Easement Agreement (the "Agreement") dated April 29, 2002, between Consumers Energy Company ("Consumers") and Michigan Electric Transmission Company, now Michigan Electric Transmission Company, LLC ("METC")

Pursuant to Section 7.1 of the Agreement, Consumers hereby notifies METC that Consumers is proposing to replace an existing distribution pole within an existing METC transmission line on certain land that METC has an interest under the Agreement. The location of the land on which said work will be performed, and a further description of the intended use, are set forth on "Annex A", attached to this letter.

Under said Section 7.1 of the Agreement, METC must within 30 days of this notice notify Consumers, as "Initiating User," of whether or not METC approves the proposed use as a Compatible Use. If you do not notify us either way within 30 days of this notice, then, as provided in said Section 7.1, METC will be deemed to have approved the proposed use as being a Compatible Use. We would appreciate, however, receiving METC's express approval of the proposed use as being a Compatible Use as soon as possible so that we can start work without delay.

Page Two

Reference No: Otsego/Bagley/1014373663/Hatchard

This letter is being sent to you in duplicate. If METC agrees that the proposed use is a Compatible Use, please indicate that by signing and returning a copy of this letter to us as soon as possible, so that we can immediately proceed with construction. The other copy is for your records.

Sincerely,

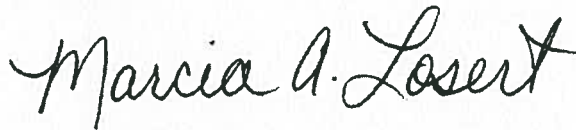

Marcia A Losert, EP7-455
Real Estate Technical Analyst
Consumers Energy Company
One Energy Plaza
Jackson, MI 49201

APPROVED:

MICHIGAN ELECTRIC TRANSMISSION COMPANY, LLC, a Michigan limited liability company

By: ITC Holdings Corp., its manager

By: _____

Name: Christine Mason Soneral

Title: Vice President and General Counsel-Utility Operations of ITC Holdings Corp.



DEPARTMENT	REVIEWED	DATE
Asset Management		
Engineering	B.A.D.	04/03/12
Real Estate	F.O.	3/15/12
Legal	MCW	4/7/12
Planning		

ANNEX A

Reference No: Otsego/Bagley/1014373663/Hatchard

LAND TO BE IMPACTED:

That certain parcel of land in the Township of Bagley, County of Otsego, State of Michigan, described as follows:

Located in Section 18, T30N, R3W of Bagle Township, Otsego County, Michigan.

PROPOSED USE:

Consumers is proposing to replace a distribution pole in the area of METC 345 kV Livingston Line 318A.

Please see specifications on attached Form 391 and drawings.

Tracts: #371-D318-1 and/or #372-D318-2

Transmission Towers: 29 & 30

318A29 & 318A30



Date: April 3, 2012

To: Fernando Guevara
Real Estate and Rights of Way
ITC

From: Ashley DuPree
Engineering
ITC

Subject: **Project No: UOS0122693/CU-593**
CE Reference No. Otsego/Bagley/1014373663/Hatchard
Proposed Distribution Work in area of METC 345kV Transmission Line -Livingston 318A.

This request is approved.

Approved By:

A handwritten signature in black ink, appearing to read 'Ashley DuPree', written over a horizontal line.

Ashley DuPree
Senior Engineer



Real Estate and Claims Division

**Project No: UOS0122693
CU-593**

Date: March 15, 2012

To: Ashley Dupree (Towers Group)

From: Fernando Guevara (Real Estate)

Subject: Proposed Distribution work in area of METC 345kV Transmission Line – Livingston 318A
CE Reference No. Otsego/Bagley/1014373663/Hatchard

ITC received a request from Consumers Energy for proposing to replace a distribution pole in the area of METC 345kV Livingston Line 318A. Furthermore, pursuant to the Amended and Restated Easement Agreement, METC/ITC needs to submit a response letter to CE by **March 29, 2012**.

Please review and return to my attention with your recommendations/comments.

Attachments

**NOTIFICATION OF PROPOSED LINE CONSTRUCTION
REQUIRING COORDINATION WITH HVD AND/OR TRANSMISSION LINES**

Send two (2) copies to:

Transmission Lines Design and Standards

Att: Angie Snyder

Jackson, Michigan

TO BE FILLED IN BY SYSTEM OWNER / ENGINEER / CES

Headquarters Jackson, MI

Work Order No. 1014373663

Date 03/05/12

PROPOSED DISTRIBUTION CONSTRUCTION

Sketch Attached Yes No

Primary:

Voltage _____ Phase _____

No. of Wires _____ Crossarms Per Pole _____

Wire Size _____ Length of Crossarms _____

Distance Below Transmission _____

Skip-Span Yes No

Secondary:

No. of Wires _____ Wire Size _____

Other Details: _____

**PROPOSED COMMUNICATION CONSTRUCTION
TO BE FILLED IN BY FIELD TECHNICIAN**

Cable Dia. _____

Weight/ft. _____

Strand Size _____

Tension _____

Pole Attachment Height _____

Map # _____ Pole # _____

**TO BE FILLED IN BY TRANSMISSION LINES DESIGN
AND STANDARDS OR METC**

Clearance/Attachment Approved

Clearance/Attachment NOT Approved

Clearance requires further verification Yes No
with Power System Analysis

Structural integrity - Engineering Required Yes No

Calculated assuming STE rating of _____ °F Cond Temp

Checked By _____ Date _____

GWO No. _____

EXISTING DISTRIBUTION FACILITIES

Description: 1 Phase 4 on PTP - See pole detail from for more details

LOCATION

Township Bagley

County Otsego

Town 30N Range 03W Section 18

Transmission Line Involved 318A

Transmission Pole No. 29 & 30

METC Line

REMARKS: Clearance inspection for Charter. Applicant is already attached. Evaluate as-is. Please include work details on the back of the pole detail form included. Work includes pole replacement below transmission lines.

Prepared By Charles Hatchard - BTG Date 03/05/12
System Planning and Performance / Electric Service

Reviewed By James Dubay Date 03/09/12
Transmission Lines Design and Standards

Reviewed By _____ Date _____
METC

METC lines are subject to the easement rights of METC. Your request has been forwarded to Real Estate for processing and will require a 30-day period prior to approval.

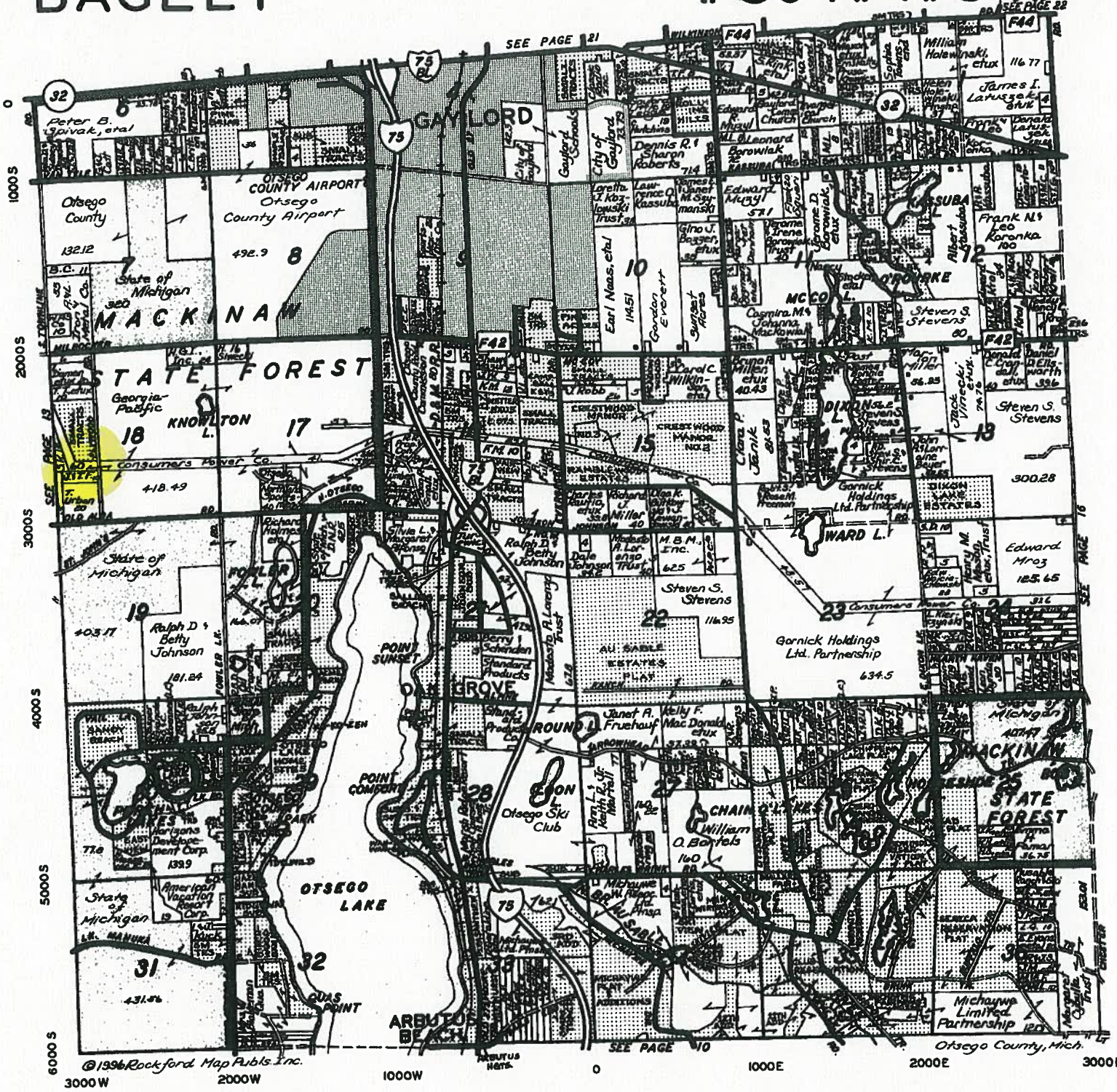

OTSEGO CO. T.30N. R.3W.

BAGLEY TWP.

Map No. 7

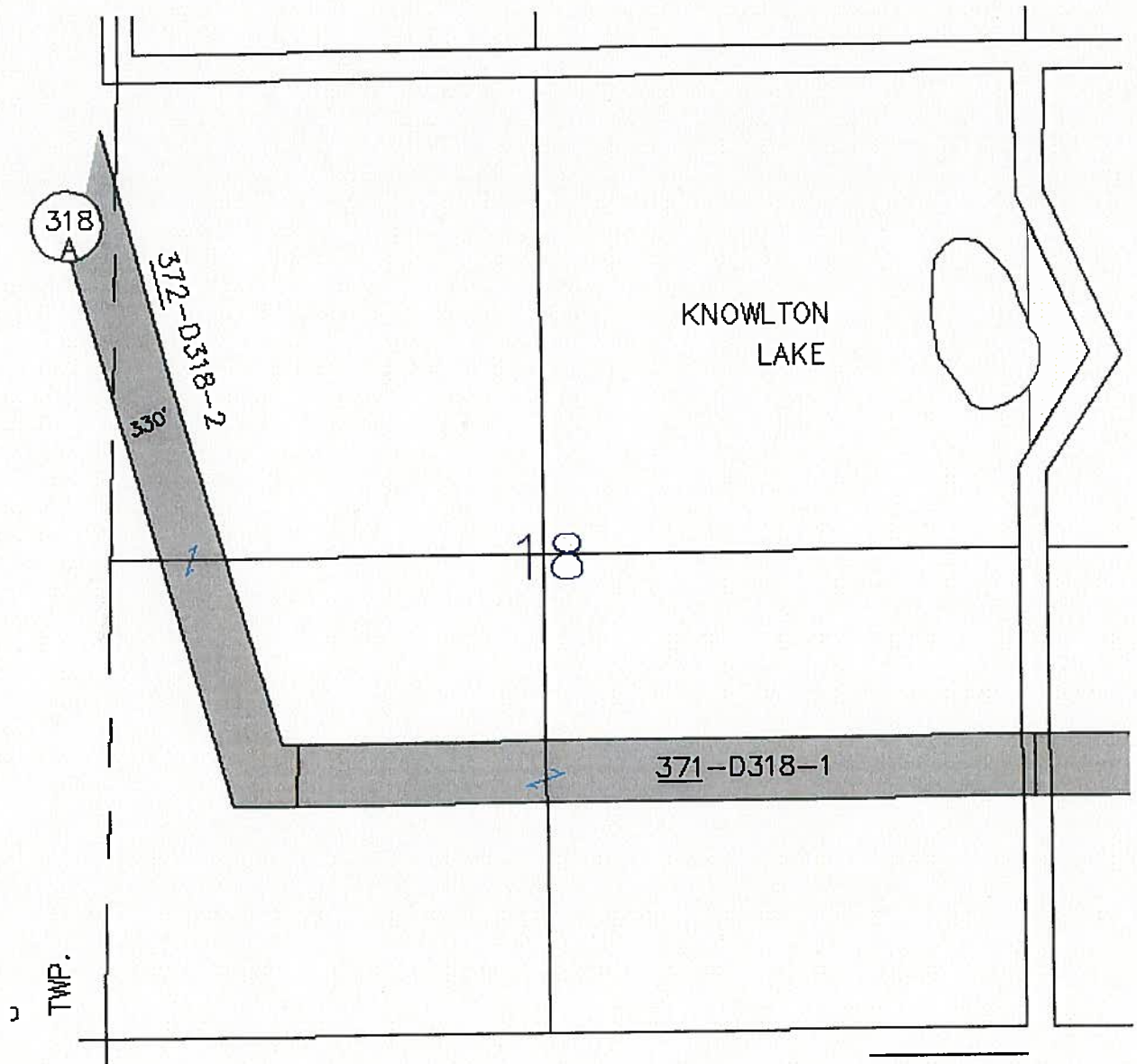

• Otsego Co.

Plywood Rd

Plywood Rd

Old Alba Rd

Old Alba Rd



363-D318-5 Parcel 1: A parcel of land in Lot 1 of Summers & Holmes Subdivision, being a subdivision in the SW 1/4 of Section 16, T30N, R3W, according to the recorded plat thereof, described as follows: Beginning at the NE corner of said lot; running thence S 01° 46' 50" E along the E line of said lot 88.89 feet to a point which is 285 feet distant S'y of the E and W 1/4 line of said section as measured at right angles; thence N 81° 43' 50" W parallel with said E and W 1/4 line of said section 258.45 feet to the W line of said lot; thence N 03° 09' 10" E along said W line of said Lot 87.87 feet to the N line of said lot; thence S 81° 43' 50" E along said N line of said lot 250.77 feet to the place of beginning.

Also, the right to cut, trim, remove, destroy or otherwise control all trees and brush standing on all that portion of a strip of land 40 feet in width which lies within Lots 1 and 2 of Summers & Holmes Subdivision, being a subdivision in the SW 1/4 of Section 16, T30N, R3W, according to the recorded plat thereof, along, adjoining, adjacent and measured at right angles to the S'y line of Parcel 1 above described, and also the right to re-enter upon said strip of land from time to time, to keep said strip of land clear of trees and brush.

Parcel 2: A strip of land 330 feet in width across the N 1/2 of the SE 1/4 of Section 17, T30N, R3W, described as follows: To find the place of beginning of this description commence at the SE corner of said section; run thence N 01° 21' 30" W along the E line of said section 1682.55 feet to the place of beginning of this description; thence continuing N 01° 21' 30" W along the E line of said section 367.74 feet to a point which is 582.72 feet distant S'y of the E 1/4 post of said section as measured along the E line of said section; thence S 62° 27' 20" W, 860.12 feet; thence N 89° 34' 10" W, 1883.75 feet to the N and S 1/4 line of said section; thence S 01° 15' 10" E along the N and S 1/4 line of said section 330.2 feet to the S 1/8 line of said section; thence S 89° 34' 10" E along the S 1/8 line of said section 1956.26 feet to a point which is 700.34 feet distant W'y from the E line of said section as measured along the S 1/8 line of said section; thence N 62° 27' 20" E 780.05 feet to the place of beginning.

371-D318-4 The S 330 feet of the N 1/2 of the SW 1/4 of Section 17, T30N, R3W; the S 330 feet of the N 1/2 of the SE 1/4 of Section 18, T30N, R3W; and the S 330 feet of the NE 1/4 of the SW 1/4 of Section 18, T30N, R3W.

372-D318-2 A strip of land across the W 1/2 of Section 18, T30N, R3W, described as follows: To find the place of beginning of this description commence at the NW corner of said section; run thence S 00° 20' 00" W along the W line of said section 567.63 feet to the place of beginning of this description; thence continuing S 00° 20' 00" W along said W line of said section 1168.72 feet; thence S 16° 04' 12" E, 2337.36 feet to the S 1/8 line of said section; thence N 89° 20' 55" E along said S 1/8 line of said section 332.32 feet to the W 1/8 line of said section; thence N 00° 54' 20" W along said W 1/8 line of said section 330 feet; thence S 89° 20' 55" W, 79.55 feet; thence N 16° 04' 12" W, 3207.21 feet to the place of beginning.

355-D318-2 A strip of land 330 feet in width across the N 1/2 of Section 23, T30N, R3W, more particularly described as follows: Commence at the E 1/4 post of said Section 23 as the place of beginning for this description; thence N 89° 08' 50" W along the E and W 1/4 line 3753.73 feet to a point 1790.56 feet E'y from the W 1/4 post of said section as measured along the E and W 1/4 line; thence N 26° 17' 40" W a distance of 2948.25 feet to the N line of Section 23 at a point 511.53 feet E'y from the NW corner of said section as measured along the N section line; thence S 89° 15' 30" E along the N section line 370.49 feet; thence S 26° 17' 40" E a distance of 2578.20 feet; thence S 89° 08' 50" E a distance of 3543.16 feet to the E section line; thence S 01° 06' 40" E along the E section line 330.12 feet to the place of beginning.

352-D318-3 The S 330 feet of the NE 1/4 of Section 24, T30N, R3W.

353-D318-4 The S 330 feet of the SE 1/4 of the NW 1/4 of Section 24, T30N, R3W.

354-D318-5 The S 330 feet of the SW 1/4 of the NW 1/4 of Section 24, T30N, R3W.

100-D308-1 The W fractional 1/2 of the NE fractional 1/4 of Section 1, T30N, R4W, excepting therefrom the W 52-164/243 rods thereof and excepting therefrom the N 49.21 feet. Also the NW 1/4 of the SE 1/4 of Section 1, T30N, R4W, excepting therefrom the W 52-164/243 rods thereof.

101-D308-2 A parcel of land in the NE fractional 1/4 of Section 1, T30N, R4W, described as follows: To find the place of beginning of this description commence at the N 1/4 post of said section; run thence 89° 24' 00" E along the N line of said section 521.24 feet; thence continuing along said N line of said section S 89° 13' 20" E, 262.46 feet; thence S 00° 07' 20" E, 33 feet to the S'y line of State Trunk Line Highway M-32 and the place of beginning of this description; thence continuing S 00° 07' 20" E, 200 feet; thence S 89° 13' 20" E, 100 feet thence N 00° 07' 20" W, 200 feet to the S'y line of Highway M-32; thence N 89° 13' 20" W along said S'y line of highway M-32 100 feet to the place of beginning, excepting therefrom the N 49.21 feet thereof.

374-D318-4 The E 20 rods of the SW 1/4 of the SE 1/4 of Section 1, T30N, R4W.

98-D308-5 The S 330 feet of the NE 1/4 of the SW 1/4 of Section 1, T30N, R4W, and also the S 330 feet of the NW 1/4 of the SW 1/4 of said Section 1.

99-D308-3 A parcel of land in the W 1/2 of the E 1/2 of Section 1, T30N, R4W, described as follows: To find the place of beginning of this description, commence at the N 1/4 post of said section; run thence S 89° 24' 00" E along the N line of said section 521.24 feet to the SW corner of Section 31, T31N, R3W; thence continuing along the N line of said Section 1 on a bearing of S 89° 13' 20" E, 262.46 feet; thence S 00° 07' 20" E, 233 feet;

A00000893

POLE DETAIL FORM pg1

Notf. # 1014373663 Permit # JKC 11-178 Applicant: Consumers Design Loc #: 2
 Loc: Gaylord Inspected By: [Signature] Date: 12-29-1

MAP#: 1 POLE#: 2 Picture: 06-7 CE Pole: Other:

Pole Class: 6 Pole Ht: 35 Type: SP
 Brand or Estimated Brand or Estimated

Tangent PTP 10, 4 Dead End VDE 10, 4
 Angle Buck 6628
 Corner Sec Only

Span: 333 294 Span: 306
 To Pole: S WISW(C2) To Pole: N
 MS: PROPOSED ATT: MS:

Mid Span	Att Ht.	Desc	Size	Mid Span
18-10	17-0	Pri 10	4	20-8
	21-3	<input checked="" type="checkbox"/> XFMR		
		<input checked="" type="checkbox"/> New/Sec	4	

Mid Span	Att Ht	Owner	Size	Mid Span
13-7	17-0	1 CHARTER	1.5	
12-0	17-0	2 CHARTER	.75	
		<input type="checkbox"/> 3		
		<input type="checkbox"/> 4		
		<input type="checkbox"/> 5		

15-8 / 15-6 Clearance Requirement 15-6

Address: 1st POLE ENE OF 2796 PLYWOOD

Y/N Room for Applicant to guy (if next pole is not attached to) Y/N

Guy-owner	Lead (ft)	Dir	POLE INVENTORY (CE EQUIP)
CE-PR	10-0	ENE	20 R 1P
CHARTER	8-0	ENE	
CHARTER	10-0	N	

New APP Proposed guying ok? Y/N

Notes: HVD LINES OVER N SPAN

CE WORK - VIOLATIONS

Emergency Work: _____
 Pole Loading: SZV: RP 35/6 WITH 40/6 FOR CHARTER
 Mid Span Sep: TO RAISE
 Deterioration: _____
 Miss/Brkn CE Strain Ins QTY: _____
 Miss/Brkn CE Guy Marker QTY: _____
 Miss/Brkn Guys QTY: _____
 Other: R

CE MAKE READY WORK:

COMMUNICATIONS WORK - VIOLATIONS

Separation: _____
 Clearance: ATTACH TO NEW POLE AT 40" BELOW CE → MAINTAIN 15-6 (SAS) (S)
 Illegal Equipment _____
 Illegal Anchor: _____
 Miss/Brkn Strain Ins: _____
 Miss/Brkn Guy Marker: _____
 Miss/Brkn Guy: _____
 Other: _____

COMMUNICATIONS MAKE READY WORK

Comm1: _____
 Comm2: _____
 Comm3: _____
 Comm4: _____
 Comm5: _____
 Notes: _____

POLE OK CE WORK COMM WORK DENIED GPS Y/N CE ID# 0994962

POLE DETAIL FORM pg2

AS-IS POLE LOADING: PASS or FAIL

% loaded

NEW APP. POLE LOADING: PASS or FAIL

% loaded

Alternative 1: Fix Violations and Make-Ready

SEE ALT # 2

Alternative 2: Fix Violations Only

REPLACE POLE WITH 40-6 EDEM 23-1021, 23-107
D=5'. EXTEND GUY TO NEW HEIGHT

Alternative 3: Make-Ready after Violations Corrected

NONE

Violation Fixes: Non-CE Work (Corrective Action NJUNS)

CHARTER ATTACH AFTER CE WORK 40" BELOW CE MAINTAIN
IS-6 → SLW + S

CE Maintenance Work: (Missing strain insulators, guy markers, guys, etc.)

SKETCH

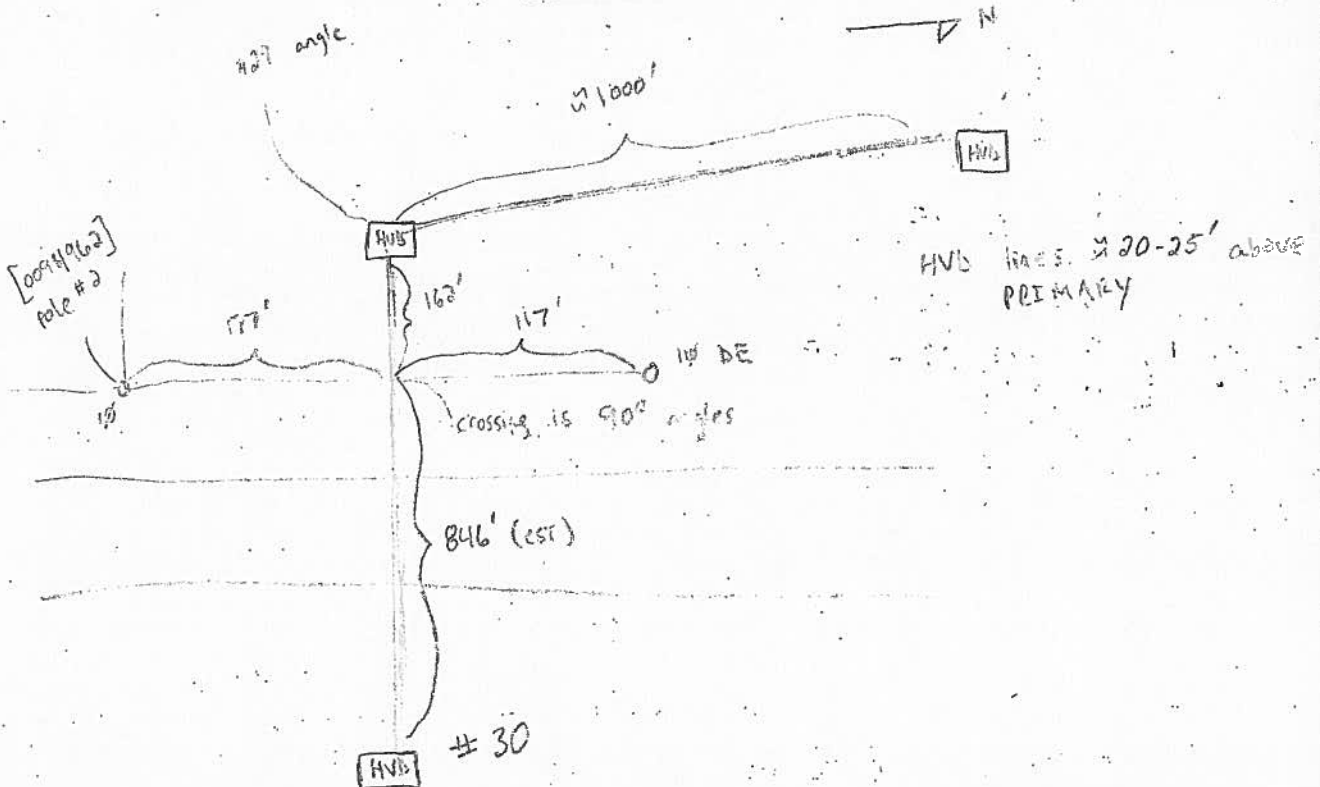

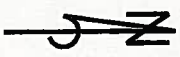

OTSEGO CO
 BAGLEY TWP
 T30 R03 SEC.18

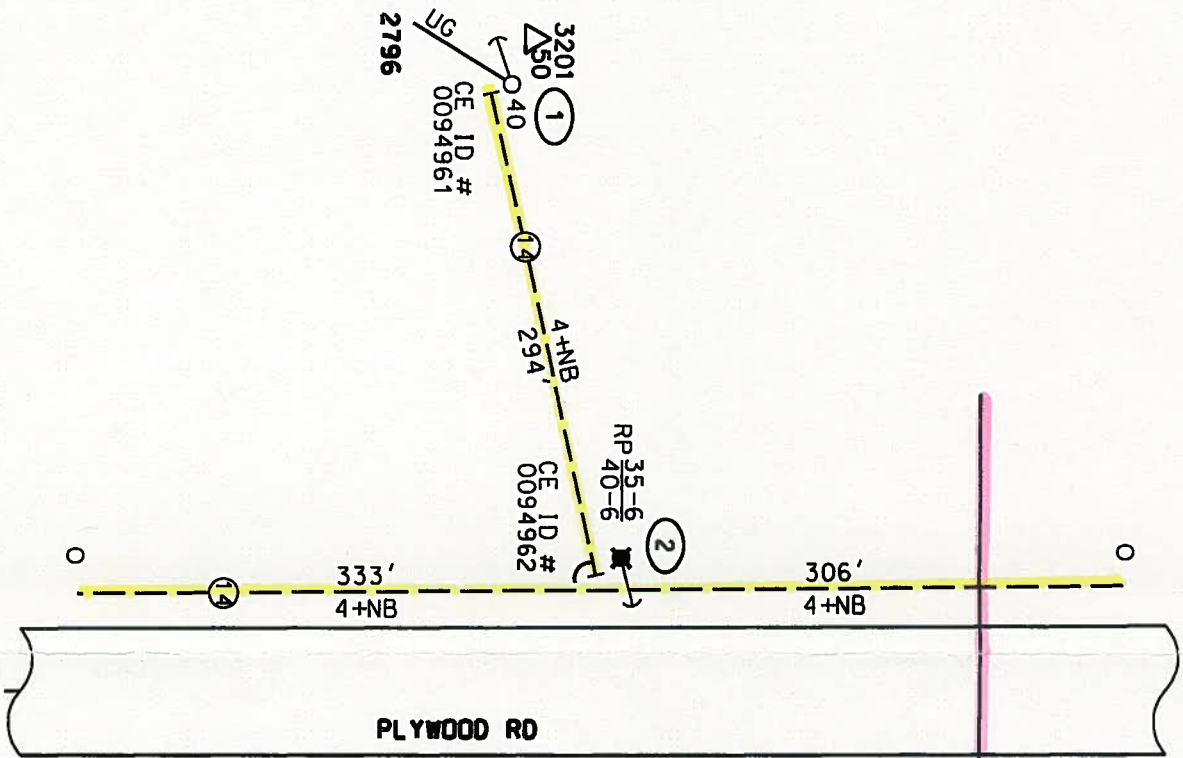

(1) INSTALL
 ADD 1'0" OF RISER MOLDING TO
 SVC RISER TO CORRECT 40"
 SAFETY ZONE VIOLATION

(2) REPLACE
 RP 35-6/40-6 TO ALLOW COMM TO RAISE
 TO CORRECT A CLEARANCE VIOLATION
 AND MAINTAIN 40" SAFETY ZONE
 EDM 23-102-1
 EDM 23-107 FIG 2
 EXTEND GUY STRAND TO 30" BELOW NEW
 HEIGHT OF PRIMARY

TRANSFER
 PTP/INS
 PRI DE
 PRI COND (2)
 NEU (2)
 CE ID TAG
 D=5'0"
 NOTE
 REMOVAL OF POLE AT A LATER DATE

OLD ALBA RD

-CONSTRUCTION CERTIFICATION-

Work was constructed as Engineered or Changed as Indicated.
 All Salvageable Material Was Returned to Stores.

Signed _____ in Direct Charge of Work
 Dates: Started _____ Completed _____
 MISS DIG NUMBER: _____ DATE: _____

STAKED	<input type="checkbox"/> YES	<input checked="" type="checkbox"/> NO
TREES	<input type="checkbox"/> YES	<input checked="" type="checkbox"/> NO
TLM NUMBER	30031833	

Consumers Energy
A CMS Energy Company ELECTRIC
 DESIGNED BY BITGERBAS DATE 01/17/12
 APPROVED BY _____ DATE _____
 SHEET 1 OF 1 SCALE 1"=115'

JKC 11-178: Alternative 1
 For: CHARTER - TC
 MR JKC 11-178 Notification
 1014373663
 SUBSTATION BAGLEY
 CIRCUIT OTSEGO LAKE
 WD NO. 0877
 CKT NO. LCP NO. 02

ORDER TYPE	CM NO. 100001748864
MAINTENANCE ACTIVITY TYPE	DSCN EST
DESIGN NUMBER	10270714

ORDER NUMBER