

A CMS Energy Company

January 26, 2011

Michigan Electric Transmission Company,
an ITC Company
Attn: Fernando Guevara
27175 Energy Way
Novi, MI 48377-3639

Attention: Executive Vice President and Chief Operating Officer

SUBJECT: Proposed: Distribution work in area of METC
138kV transmission line – Higgins Line
Reference: Oscoda/Big Creek/1009842998/Sherlund

REFERENCE: Amended and Restated Easement Agreement (the "Agreement") dated April 29, 2002, between Consumers Energy Company ("Consumers") and Michigan Electric Transmission Company, now Michigan Electric Transmission Company, LLC ("METC")

Pursuant to Section 7.1 of the Agreement, Consumers hereby notifies METC that Consumers is proposing to construct a distribution line under an existing METC transmission line on certain land that METC has an interest under the Agreement. The location of the land on which said work will be performed, and a further description of the intended use, are set forth on "Annex A", attached to this letter.

Under said Section 7.1 of the Agreement, METC must within 30 days of this notice notify Consumers, as "Initiating User," of whether or not METC approves the proposed use as a Compatible Use. If you do not notify us either way within 30 days of this notice, then, as provided in said Section 7.1, METC will be deemed to have approved the proposed use as being a Compatible Use. We would appreciate, however, receiving METC's express approval of the proposed use as being a Compatible Use as soon as possible so that we can start work without delay.

ANNEX A

Reference No: Oscoda/Big Creek/1009842998/Sherlund

LAND TO BE IMPACTED:

That certain parcel of land in the Township of Big Creek, County of Oscoda, State of Michigan, described as follows:

Located in the Southwest ¼ of Section 22, T26N, R2E, of Big Creek Township, Oscoda County, Michigan.

PROPOSED USE:

Consumers is constructing a Z Phase, 120/208 kV distribution line located 12-ft under the existing METC 138 kV transmission line – Higgins Line (85A) and proposing to attach 10-ft crossarm to pole #3359.

Please see attached specifications on form 391 and large design drawing CM No. 100001219261.

Tract: #7-D85-3

Transmission Pole/Tower: #3359



Date: February 16, 2011

To: Fernando Guevara
Real Estate and Rights of Way
ITC

From: Ashley DuPree
Engineering
ITC

Subject: **UOD0112283 /CU-527**
CE Reference No. Oscoda/Big Creek/1009842998/Sherlund
Proposed work in area of METC 138kV transmission Higgins line.

This request is hereby approved under the following conditions:

1. ITC presumes that all the necessary studies and calculations have been completed to consider the integrity of the structure to which Consumers Energy is proposing to attach. ITC will not be responsible for any damage or failures of the transmission lines and/or supporting structure relating to construction or operation of the proposed attached distribution circuit.
2. Consumers Energy shall by all OSHA rules and regulations.
3. Should a shutdown of the 138kV line or ITC personnel supervision of the attachment be required, a separate request must be submitted.

Approved By:

A handwritten signature in blue ink, appearing to read "Ashley DuPree", is written over a horizontal line.

Ashley DuPree
Senior Engineer



Real Estate and Claims Division

**Project No: UOD0112283
CU-527**

Date: January 28, 2011
To: Ashley Dupree (Senior Engineer)
From: Fernando Guevara
Real Estate Group

Subject: Proposed work in area of METC 138kV transmission Higgings line.
CE Reference No. Oscoda/Big Creek/1009842998/Sherlund

METC received a request from Consumers Energy to perform work in area of METC 138kV transmission Higgings line. Please refer to the attached form 391; all proposed changes are highlighted in pink. Furthermore, pursuant to the Amended and Restated Easement Agreement, METC/ITC needs to submit a response letter to CE by **February 11, 2011**.

Please review and return to my attention with your recommendations/comments.

Attachments

1/21/11 Elk

CONSUMERS ENERGY
NOTIFICATION OF PROPOSED LINE CONSTRUCTION
REQUIRING COORDINATION WITH HVD AND/OR TRANSMISSION LINES

Send two (2) copies to:

HVD Lines Design and Standards

Att: _____

Jackson, Michigan

received
1-25-11

TO BE FILLED IN BY SYSTEM OWNER / ENGINEER / CES

Headquarters Rose City

Notification No. 1009842998

Date 1-21-2011

PROPOSED DISTRIBUTION CONSTRUCTION

Sketch Attached Yes No

Primary:

Voltage 12000/20800Y Phase Z PHASE

No. of Wires 2 Crossarms Per Pole 1

Wire Size 4 ACSR Length of Crossarms 10'

Distance Below Transmission 12'

Skip-Span Yes No

Secondary:

No. of Wires NONE Wire Size _____

Other Details: _____

PROPOSED COMMUNICATION CONSTRUCTION
TO BE FILLED IN BY FIELD TECHNICIAN

Cable Dia. _____

Weight/ft. _____

Strand Size _____

Tension _____

Pole Attachment Height _____

Map # _____ Pole # _____

TO BE FILLED IN BY HVD LINES DESIGN
AND STANDARDS OR METC

Clearance/Attachment Approved

Clearance/Attachment NOT Approved

Clearance requires further verification Yes No
with Power System Analysis

Structural Integrity - Engineering Required Yes No

Calculated assuming STE rating of _____ °F Cond Temp

Checked By _____ Date _____

Order No. _____

EXISTING DISTRIBUTION FACILITIES

Description: _____

LOCATION

Township BIG CREEK SW 1/4

County OSCODA

Town T26N Range R2E Section 22 #

Transmission Line Involved 138000 HIGGINS LINE (85A)

Transmission Pole No. 3359

REMARKS: PROPOSED TO ATTACH 10' CROSSARM TO POLE #3359

ANDREW SHERLUND ENGINEERING/ROSE CITY 989-685-8104WK

METC

Prepared By _____ Date _____
System Planning and Performance / Electric Service

Reviewed By E. W. Langshire Han / VHRoss Date 1/21/11
HVD Lines Design and Standards

Reviewed By _____ Date _____
METC

METC lines are subject to the easement rights of METC. Your request has been forwarded to Real Estate for processing and will require a 30-day period prior to approval.

NORTHEAST PART **BIG CREEK**

T.26N.-R.2E.

SEE PAGE 21

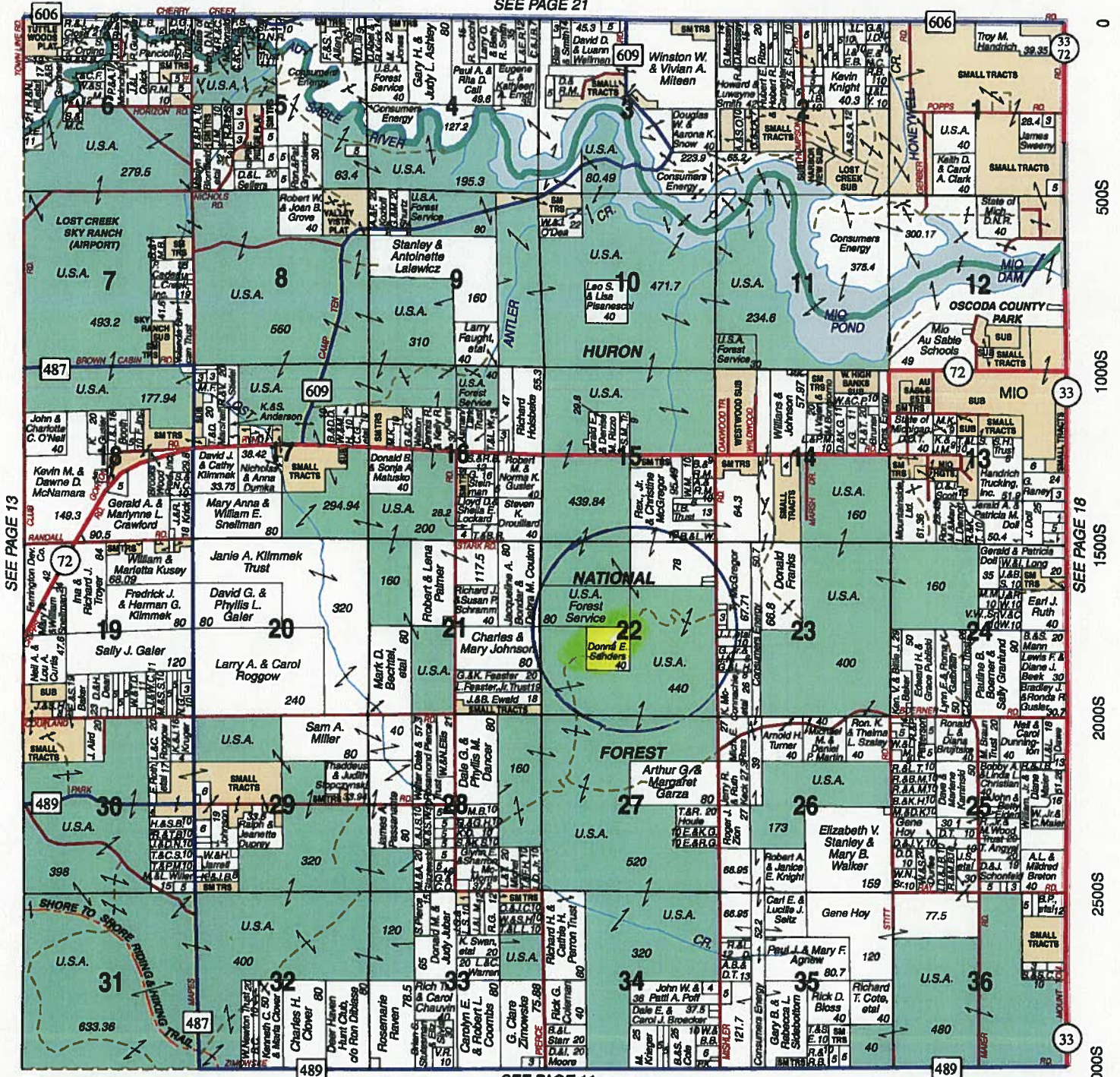

SEE PAGE 13

SEE PAGE 18

© 2002 Rockford Map Publs., Inc.

SEE PAGE 11

Oscoda County, MI

3000W 2500W 2000W 1500W 1000W 500W 0

0 5000 10000 15000 20000 25000 30000

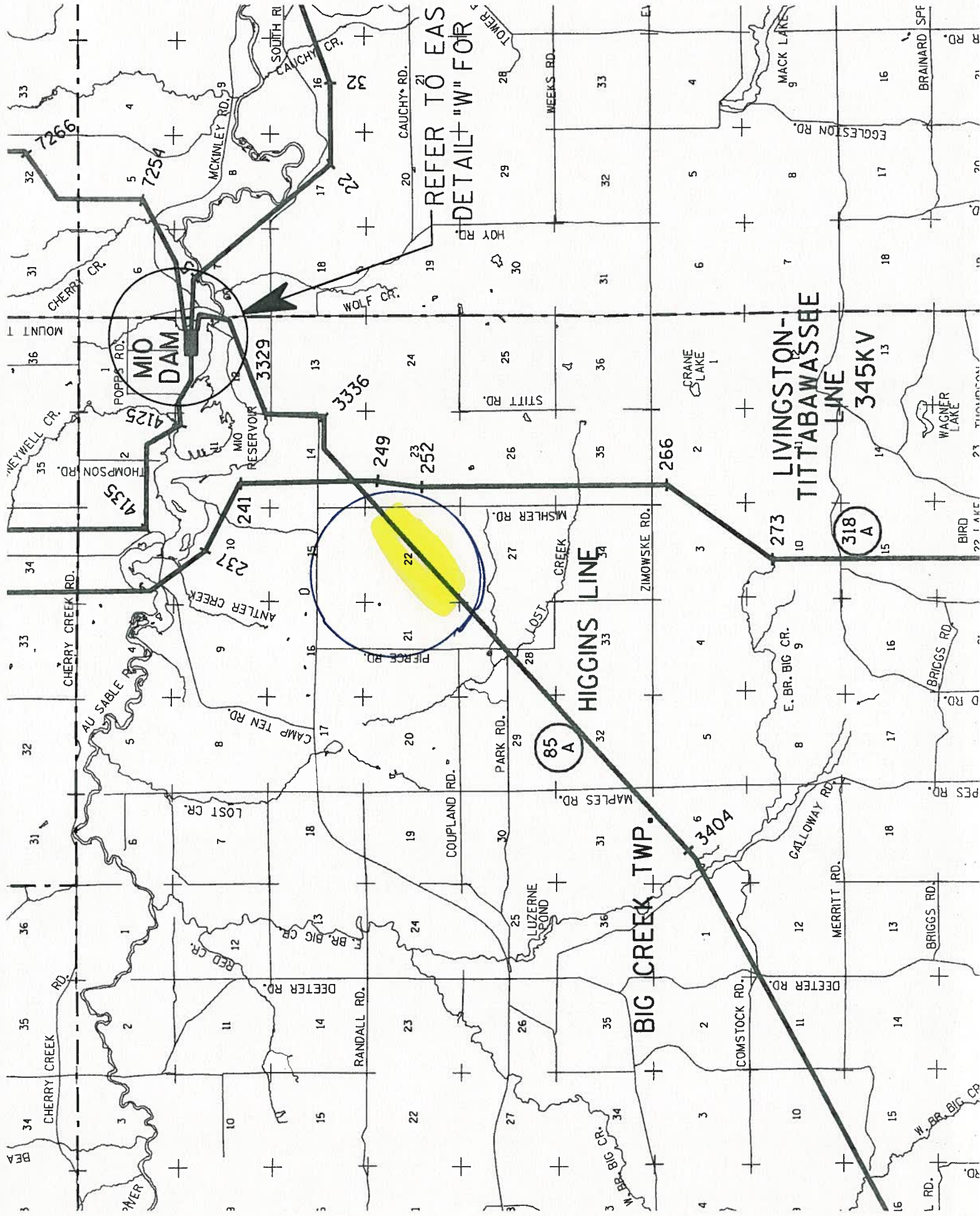

REFER TO EAS
DETAIL "W" FOR

MID DAM

HIGGINS LINE

LIVINGSTON-TITTABAWASSEE LINE

345KV

85 A

318 A

BIG CREEK TWP.

3404

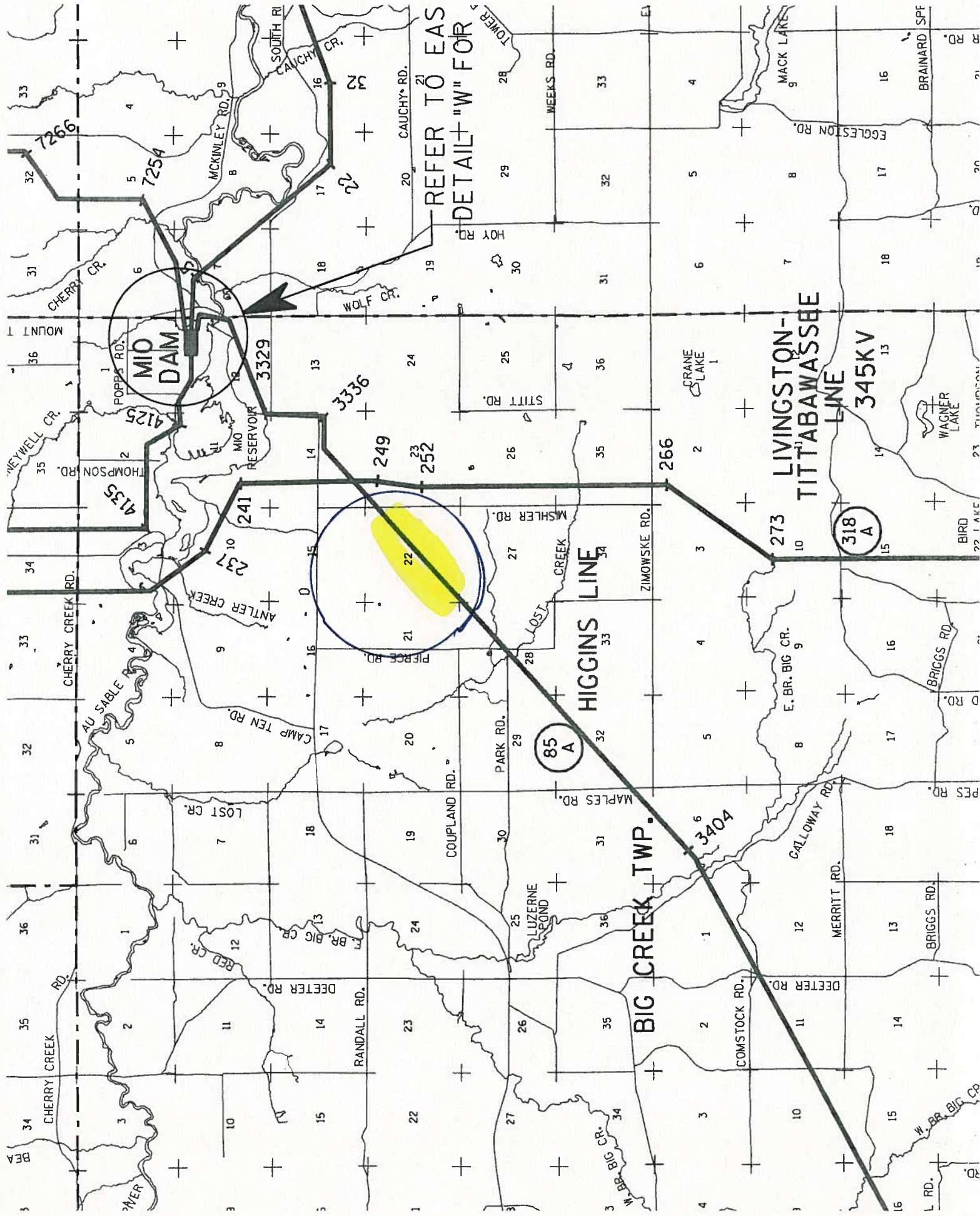





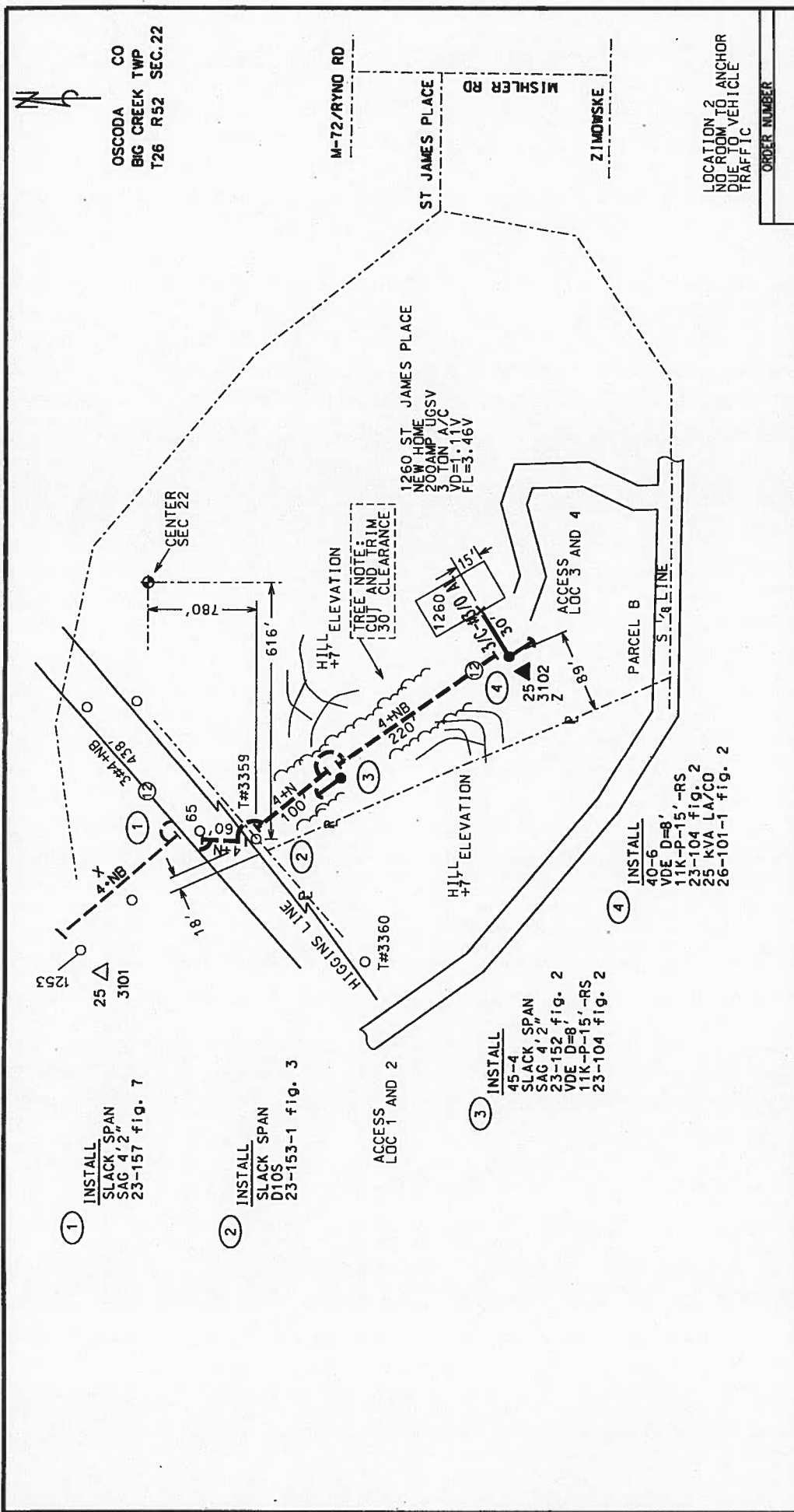

OSCODA CO
BIG CREEK TWP
T26 R52 SEC.22

LOCATION 2
NO ROOM TO ANCHOR
DUE TO VEHICLE
TRAFFIC

<p>-CONSTRUCTION CERTIFICATION- Work was constructed as Engineered or Changed as Indicated. All Salvageable Material Was Returned to Stores.</p>		<p>STAKED <input checked="" type="checkbox"/> YES <input type="checkbox"/> NO</p>		<p>TREES <input checked="" type="checkbox"/> YES <input type="checkbox"/> NO</p>	
<p>Signed _____ in Direct Charge of Work</p>		<p>TLM NUMBER 2652223102</p>		<p>DATE 01/19/11</p>	
<p>Dates: Started _____ Completed _____</p>		<p>MISS DIG NUMBER: _____</p>		<p>DATE: _____</p>	
<p>ORDER NUMBER _____</p>		<p>CM NO. 100001219261</p>		<p>DESIGN NUMBER 10196968</p>	
<p>1260 ST JAMES PLACE ECNC NLO</p>		<p>For: MATTHEW SCHERZER</p>		<p>ECNC NLO</p>	
<p>1260 ST JAMES PLACE ECNC NSU</p>		<p>NO. 0032</p>		<p>CKY NO. LCP NO. 01 5444</p>	
<p>1260 ST JAMES PLACE ECNC NSU</p>		<p>NO. 0032</p>		<p>CKY NO. LCP NO. 01 5444</p>	
<p>1260 ST JAMES PLACE ECNC NSU</p>		<p>NO. 0032</p>		<p>CKY NO. LCP NO. 01 5444</p>	
<p>1260 ST JAMES PLACE ECNC NSU</p>		<p>NO. 0032</p>		<p>CKY NO. LCP NO. 01 5444</p>	

DESIGN FILE NAME: 10196968.001
T R S 26 52 22

**Exhibit A - II
Grantee**

File Ref.	Date of Inst	Grantor	Grantee	Sect.	Town/Range	Township/Flat/City/Village	LiberPg
1.1-D85-21	04/30/1943	State of Michigan Department of Transportation	Consumers Power Company	14	T26N/R2E	Township: Big Creek	L193/P3084
3-D85-3	12/21/1949	Ralph D. Money and Glennie M, his wife	Consumers Power Company	14	T26N/R2E	Township: Big Creek	L36/P218
4-D85-4	12/21/1949	Hazel Angell Smith	Consumers Power Company	14	T26N/R2E	Township: Big Creek	L36/P219
5-D85-5	12/20/1949	Evert Caldwell and Irene D, his wife	Consumers Power Company	14	T26N/R2E	Township: Big Creek	L36/P220
5-D85-1				22	T26N/R2E	Township: Big Creek	
7-D85-3	12/22/1949	Don J. McCormack et al	Consumers Power Company	22	T26N/R2E	Township: Big Creek	L36/P633
6-D85-1	12/20/1949	Roy McGregor and Ninilee S. McGregor, his wife	Consumers Power Company	23	T26N/R2E	Township: Big Creek	L36/P221

A00002525

OSCODA CO
BIG CREEK TWP
T26 R52 SEC.22

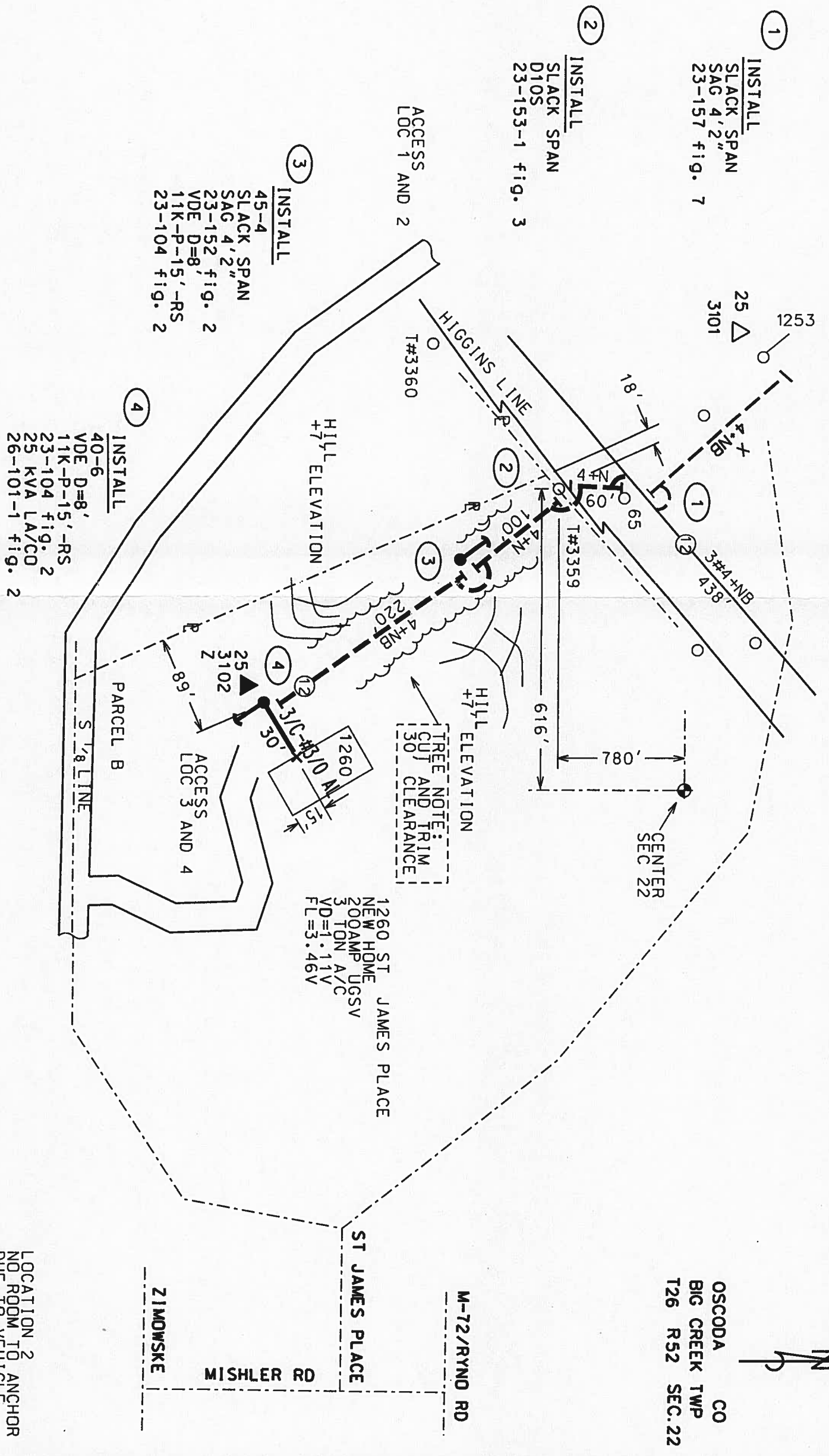

-CONSTRUCTION CERTIFICATION-

Work was constructed as Engineered or Changed as Indicated.
All Salvageable Material Was Returned to Stores.

Signed _____ in Direct Charge of Work
Dates: Started _____ Completed _____
MISS DIG NUMBER: _____ DATE: _____

STAKED	<input checked="" type="checkbox"/>	YES	<input type="checkbox"/>	NO
TREES	<input checked="" type="checkbox"/>	YES	<input type="checkbox"/>	NO
TLM NUMBER		# OF RODS		OHMS
2652223102				

Consumers Energy
A CMS Energy Company
DESIGNED BY: AJSHERLU
APPROVED BY: _____
DATE: 01/19/11
SHEET 1 OF 1
SCALE: 1"=100'

1260 ST JAMES PLACE ECNC NLO
For: MATTHEW SCHERZER
1260 ST JAMES PLACE ECNC NSU
SUBSTATION: MLD DAM
CIRCUIT: LUZERNE

ORDER TYPE	CM NO. 100001219261
MAINTENANCE ACTIVITY TYPE	ECNC
DESIGN NUMBER	NLO 10196968
WD NO.	0032
CKT NO.	01
LCP NO.	5444

LOCATION 2 ANCHOR
NO ROOM TO VEHICLE
DUE TO TRAFFIC

ORDER NUMBER