

OVERHEAD AND UNDERGROUND EASEMENT (RIGHT OF WAY) NO. R-9406835-02R

On Oct. 26, 1994, 1994, for the consideration of system betterment, Grantor grants to Grantee a permanent overhead and underground easement ("Right of Way") in, on and across a part of Grantor's Land called the "Right of Way Area".

"Grantor" is:

Larry G. Belisle and Linda M. Belisle, husband and wife, 460 Arrows Way, Ortonville, Michigan 48462

"Grantee" is:

The Detroit Edison Company, a Michigan corporation, 2000 Second Avenue, Detroit, Michigan 48226

"Grantor's Land" is in Township of Brandon, Oakland County, Michigan, described as:

Part of NW 1/4, Sec. 30., T5N., R9E., beg at pt dist S 01°30'40" E 1427.59 ft and E 137.79 ft and S 25°54'40" E 479.03 ft and E 346.10 ft from NW sec cor, th E 100 ft., th N 220 ft., th W 100 ft th S 220 ft to beginning of Survey No. 43-30-152-011 .51 acres.

MISCELLANEOUS RECORDING \$ 9.00
RENEWALMENT \$ 2.00
DELETED 384
RECORDED - OAKLAND COUNTY
LYNN D. ALLEN, CLERK/REGISTER OF DEEDS

The "Right of Way Area" is a part of Grantor's Land and is described as:

As shown on the attached Detroit Edison Company drawing dated 09/08/94, R/W No: R-9406835-02R

- Purpose:** The purpose of this Right of Way is to construct, reconstruct, modify, add to, operate and maintain overhead and underground utility line facilities consisting of poles, guys, anchors, wires, manholes, conduits, pipes, cables, transformers and accessories.
- Access:** Grantee has the right of access to and from the Right of Way Area.
- Buildings or other Permanent Structures:** No buildings or other permanent structures shall be placed in the Right of Way Area without Grantee's prior written consent.
- Excavation:** As required by Public Act 53 of 1974, MISS DIG must be called on 1-800-482-7171 before anyone excavates in the Right of Way Area.
- Trees, Bushes, Branches, Roots, Structures and Fences:** Grantee may trim, cut down, remove or otherwise control any trees, bushes, branches and roots in the Right of Way Area (or that could grow into the Right of Way Area) and remove structures and fences in the Right of Way Area that Grantee believes could interfere with the safe and reliable construction, operation and maintenance of Grantee's facilities. No trees, plant life, structures and fences shall be planted, grown or installed within 8 feet of the front door and within 2 feet of the other sides of transformers and switching cabinet enclosures. Grantee shall not be responsible to Grantor for damages to or removal of trees, plant life, structures and fences placed in front of transformer doors.
- Restoration:** If Grantee's employees, contractors, vehicles or equipment damage Grantor's Land while entering Grantor's Land for the purposes stated in this Right of Way, then Grantee shall restore Grantor's Land as nearly as can be to its original condition.
- Successors:** This Right of Way runs with the land and binds and benefits Grantor's and Grantee's successors, lessees, licenses and assigns.

Witnesses:(type or print name below signature)

Alice J. Goldade
ALICE J. GOLDADE
Judy L. Jacobs
JUDY L. JACOBS

Grantor:(type or print name below signature)

Larry G. Belisle
Larry G. Belisle
Linda M. Belisle
Linda M. Belisle

Acknowledged before me in OAKLAND County, Michigan, on OCTOBER 26, 1994 by Larry G. Belisle and Linda M. Belisle, husband and wife.

Notary's Stamp ELEANORA ALLEN - OAKLAND - 4-27-96 Notary's Signature Eleanor A Allen

Prepared by and Return to: John C. Greenlee, 1970 Orchard Lake Road, Sylvan Lake, Michigan 48320/lhp.

RECORDED RIGHT OF WAY NO. 46821

NW 14 POST SECT. 30

LIBER 15196 PG 784



CENTERLINE OF 6 FOOT WIDE E. SEWAGE

Note: The easement centerline may vary if construction problems arise. Therefore, for the as-installed easement centerline call 1-800-482-7171 (Miss Dig).

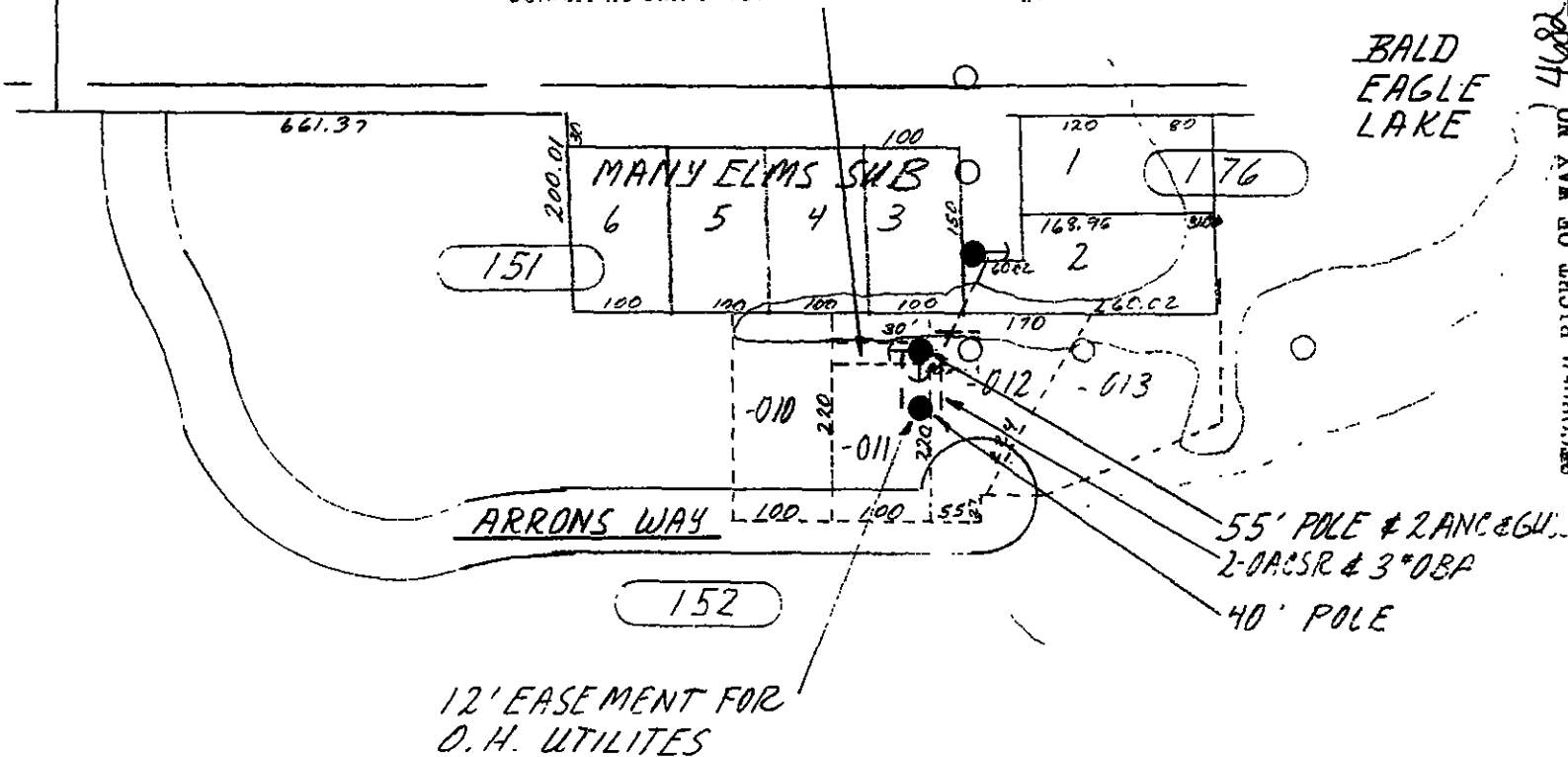

THE DETROIT EDISON COMPANY-SERVICE PLANNING DEPARTMENT				
LEGEND FOREIGN POLE EXIST D.E. CO POLE PROPOSED POLE EXIST ANCHOR PROPOSED ANCHOR TREE 120/240 VOLT LINE 4800 VOLT LINE 13,200 VOLT LINE 40,000 VOLT LINE	CITY OR TOWNSHIP BRANDON		DEPT ORDER NO.	
	COUNTY OAKLAND		QTR. & TWP SECT. NO. NW 14 SEC 30	
	MAP SECT. 230-480	TOWN T5N	RANGE R9E	JOINT R/W REQUIRED YES <input type="checkbox"/> NO <input type="checkbox"/>
	PROJECT NAME 8820 WOLF H 13.2 KV		R/W NO. R-7406835-02R	
	REASON PROVIDE SERVICE TO LOTS 10 & 11 ARRONS WAY		PROJ. OR PART NO.	
PLANNER F. H. GOETTL		SCALE 1"=200'	DATE 10-11-94	
		BUDGET ITEM NO.		
		OFW SO OR PE NO.		