

September 18, 19 89

For good and valuable consideration of system betterment, the undersigned hereby grant and convey to THE DETROIT EDISON COMPANY, a Michigan corporation of 2000 Second Avenue, Detroit, Michigan hereinafter referred to as "EDISON," the right to construct, reconstruct, modify, add to, operate and maintain underground line facilities consisting of poles, conduits, wires, cables, manholes, transformers and accessories required to provide electric service in, under, upon and across property located in the Township of Brandon, County of Oakland, State of Michigan, further described as:

Parcel G

See Attached Appendix "A"

DEC 01

B#92 REG/DEEDS PAID
0001 JAN.10 '90 11:56AM
1299 MISC 11.00

RECORDED RIGHT OF WAY NO. 40196

as shown on the attached drawing Ø-9593 dated 8-23-89 which is made a part hereof.

The right of way is ten (10) feet in width.

The rights hereby granted include the right of access to and from the rights of way and the right to trim, cut down or otherwise control trees, brush or roots of any kind either within the right of way or on property adjoining the right of way which in the opinion of EDISON interferes with the construction or operation of the line facilities. It is expressly understood and agreed that EDISON shall, at no time, trim or cut down any trees unless, in EDISON'S opinion, it is absolutely necessary to do so EDISON shall restore premises to its original condition or as near as can be in the event of damages caused by its employes, contractors, vehicles and equipment entering premises for the purposes set forth herein.

No buildings or structures are to be placed within said right of way herein granted without the written consent of EDISON.

This grant is declared to be binding upon the heirs, successors, lessees, licensees and assigns of the parties hereto.

IN WITNESS WHEREOF the undersigned have hereunto set their hand(s) on the date of this agreement.

Witnesses:

Grantors:

[Signature]
BARRY W. YOUNG
[Signature]
A. LEE STEINHOFF

Curtiss-Eynon, a registered
co-partnership
[Signature]
GARY J. EYNON, PARTNER
[Signature]
REX CURTISS, JR., PARTNER

O.K. — RR

Annie P. Grimmett/vkc
Prepared by: The Detroit Edison Company
30400 Telegraph Road, Suite 277
Birmingham, MI 48010

Address:
4928 Curtiss Drive
Lapeer, MI 48446

APPROVED AS TO FORM 11/6/89 DATE

LEGAL DEPARTMENT [Signature]

Appendix "A"

Parcel "G"

Part of the Northwest $\frac{1}{4}$ of Section 22, T5N, R9E, Brandon Township, Oakland County, Michigan. Being more particularly described as commencing at the North $\frac{1}{4}$ corner of said Section 22, thence N. $89^{\circ}55'36''$ W. 480.00 ft. along the North line of said Section 22 to the point of beginning, thence proceeding N. $89^{\circ}55'36''$ W. 845.90 ft. along the North line of said Section 22 to a point, thence S. $00^{\circ}04'54''$ W. 798.54 ft. to a point on the Northerly line of the Detroit Edison Right of Way, thence S. $70^{\circ}38'25''$ E. 266.00 ft. along the Northerly line of the Detroit Edison Right of Way to the intersection of a 66 ft. easement for ingress and egress with public utilities, thence N. $01^{\circ}02'45''$ E. 495.00 ft. along the centerline of said 66 ft. easement to a point, thence S. $86^{\circ}21'33''$ E. 589.86 ft. to a point, thence N. $00^{\circ}13'03''$ W. 428.08 ft. to the point of beginning. Containing 10.505 acres. Reserved therefrom all easements and right of ways of record. Together with and subject to easement rights for ingress and egress with public utilities described hereafter.

Description of easement for private road right of way

A private easement 66 ft. in perpendicular width for ingress and egress with public utilities over, across and under a strip of land described as part of the Northwest $\frac{1}{4}$ of Section 22, T5N, R9E, Brandon Township, Oakland County, Michigan. Being more particularly described as commencing at the N. $\frac{1}{4}$ corner of said Section 22, thence N. $89^{\circ}55'36''$ W. 1259.90 ft. along the North line of said Section 22 to the point of beginning, thence proceeding N. $89^{\circ}55'36''$ W. 66.00 ft. along the North line of said Section 22 to a point, thence S. $00^{\circ}04'54''$ W. 33.00 ft. to a point of curvature thence along a curve to the left (having a radius of 263.00 ft. and a long chord bearing S. $29^{\circ}36'44''$ E. 260.56 ft.) an arc distance of 272.60 ft. to a point of reversed curvature, thence along a curve to the right (having a radius of 197.00 ft. and a long chord bearing S. $29^{\circ}07'48''$ E. 198.05 ft.) an arc distance of 207.51 ft. to a point, thence S. $01^{\circ}02'45''$ W. 524.61 ft. to a point, thence S. $03^{\circ}28'58''$ E. 15.19 ft. to a point of curvature, thence along a curve to the right (having a radius of 47.00 ft. and a long chord bearing S. $17^{\circ}18'50''$ W. 33.40 ft.) an arc distance of 34.14 ft. to a point of reverse curvature, thence along a curve to the left (having a radius of 60.00 ft. and a long chord bearing N. $86^{\circ}31'23''$ E. 89.72 ft. an arc distance of 275.64 ft. to a point of reverse curvature, thence along a curve to the right (having a radius of 47.00 ft. and a long chord bearing N. $24^{\circ}17'32''$ W. 33.40 ft.) an arc distance of 34.14 ft. to a point, thence N. $01^{\circ}02'45''$ E. 534.52 ft. to a point of curvature, thence along a curve to the left (having a radius of 263.00 ft. and a long chord bearing N. $29^{\circ}07'48''$ W. 264.40 ft.) an arc distance of 277.03 ft. to a point of reverse curvature, thence along a curve to the right (having a radius of 197.00 ft. and a long chord bearing N. $29^{\circ}36'44''$ W. 195.18 ft.) an arc distance of 204.00 ft. to a point, thence N. $00^{\circ}04'54''$ E. 33.00 ft. to the point of beginning. Reserved therefrom all easement and right of ways of record. Together with and subject to easement rights for ingress and egress with public utilities.

Sidwell No. 03-22-100-040 Part Parcel

State of Michigan)
County of OAKLAND) SS:

LIBER 11221 PG 224

On this 18th day of Sept., 1989, the foregoing instrument was acknowledged before me, a notary public in and for said county, by

Rex Curtiss, JR. & Gary J. Eynon
(a) general/managing partner(s), on behalf of Curtiss-Eynon, a registered Co-Partnership.

My Commission Expires: May 13, 1992

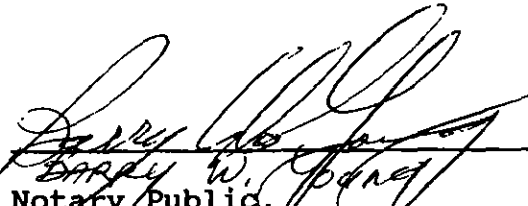

Barry W. Spang
Notary Public,
County, Michigan OAKLAND

RECORDED RIGHT OF WAY NO. 46196

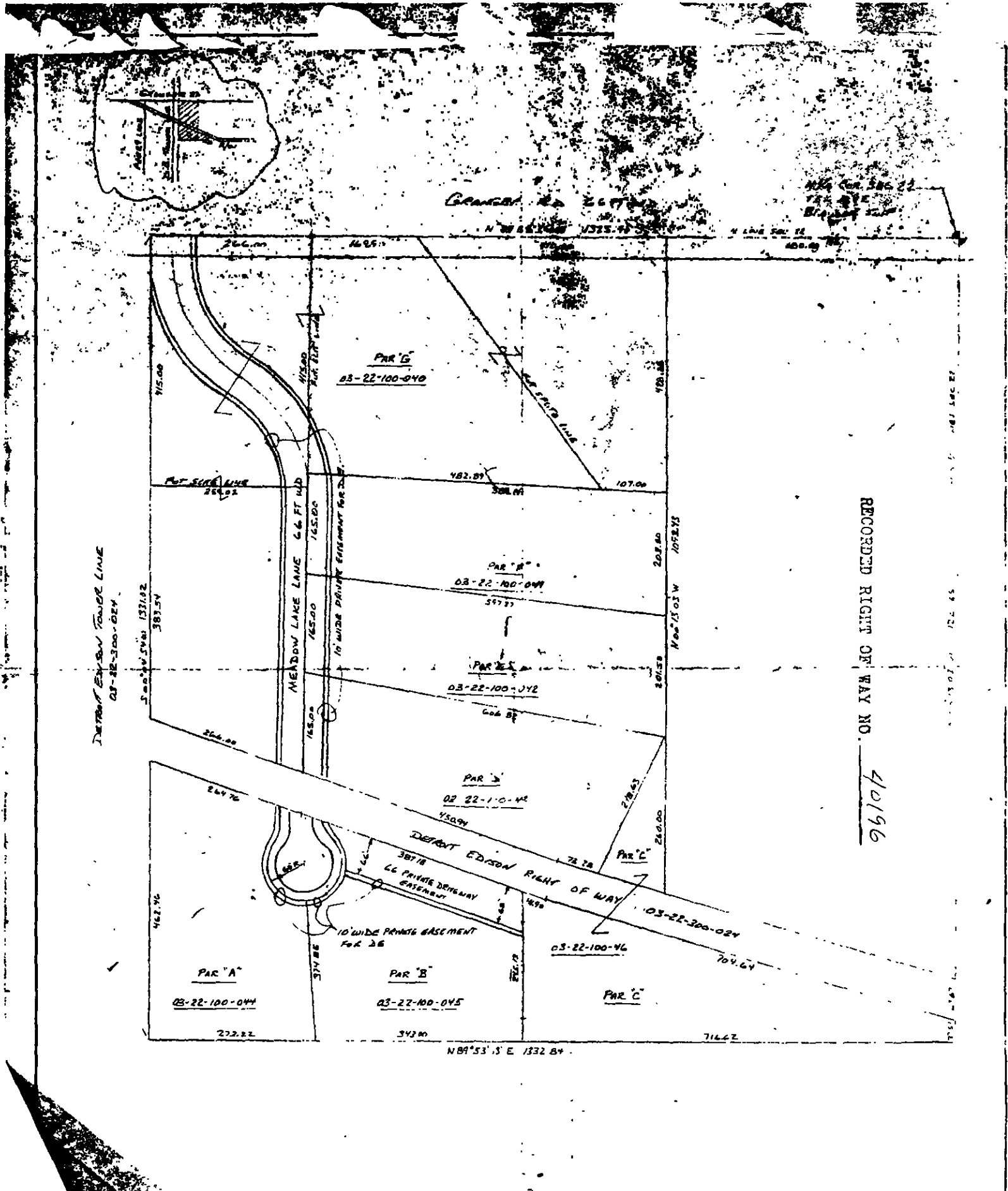

RECORDED RIGHT OF WAY NO. 40196

LEGEND		THE DETROIT EDISON COMPANY - SERVICE PLANNING DEPARTMENT			
○	PROPOSED POLE	CITY OF DETROIT	COUNTY	STW & TRF SECY NO	DEPT ORDER NO
○	EXIST. U.S. CO. POLE	BRONX	MI	NY 14 22	6543
○	PROPOSED POLE	TOWN	ARMS	SHORT/STP REQUIRED	NO. OF
○	EXIST. ARCHWAY	2250-440	SN	9E	NO ST
○	PROPOSED ARCHWAY	PROJECT NAME		VEL. REFR. & SWY	PROJ. OR PART NO.
○	TOWER	MEADOW LAKE ESTATES PHASE 2			
○	12000 V LINE	CIRCUIT			S.P. OR O.P. NO.
○	6000 V LINE	D.C. 4011 WINDEN			
○	12000 V LINE	TO LEAVE 1200-1500 MEADOW LAKE LANE			PROJ. ITEM NO.
○	25000 V LINE	FROM YATES			DATE
					8-23-87