

For good and valuable considerations, the right is hereby granted to THE DETROIT EDISON COMPANY, 2000 Second Ave. Detroit, Michigan, their licensees, lessees, successors and assigns, to construct aerial and/or underground line facilities for the purpose of providing electric service and communication service including necessary poles, guys, anchors, conduits, wires, cables, manholes, transformers and equipment in, under, upon, over and across the property located in the Township of

Brandon, County of Oakland, State of Michigan, further described as follows;

Part of the S.W. 1/4 of the N.W. 1/4 of Section 17, Township 5 North, Range 9 East, Brandon Township, Oakland County, Michigan, is described as beginning at a point distant due East along the East and West 1/4 line of said Section 17, a distance of 450.23 feet and North 0°29'06" West 832.69 feet from the West 1/4 corner of said Section 17, thence continuing North 0°29'06" West 165.01 feet, thence due East 661.04 feet, thence South 0°16'35" East 165.0 feet, thence due West 660.44 feet to the point of beginning containing 2.502 acres more or less. Also subject to and along with a 66 foot easement for ingress and egress.

with full right of ingress and egress upon the said premises to employ or appointees of the said grantees to construct, reconstruct, repair, operate and maintain said line facilities, and to trim or cut down any trees which in the opinion of the grantees at any time interfere or threaten to interfere with the construction and operation of said line facilities.

~~The text of the deed is hereby incorporated by reference into this instrument.~~

Underground lines are to be located in accordance with attached drawing which is made a part hereof and underground easements are six feet in width unless otherwise noted on said drawing.

This grant is hereby binding upon the heirs, successors and assigns of the undersigned grantor S.

IN WITNESS WHERE OF they have hereunto set their hands and seal on this 15th day of April, 1978.

WITNESS: Linda K Bandy  
Linda K. Bandy

Bruce L. Bandy  
Bruce L. Bandy

Robert J. Heath  
Robert J. Heath  
Cynthia M. Heath  
Cynthia M. Heath  
ADDRESS 345 Seneca Lane  
1326 Seeden  
Ortonville, Michigan 48026  
48462

PREPARED BY:  
Omer V. Racine  
30400 Telegraph Road  
Birmingham, Michigan 48010

Gerald L. Bandy  
Gerald L. Bandy  
Florence B. Bandy  
ADDRESS Florence B. Bandy  
891 Kent Road  
Ortonville, Michigan 48462

STATE OF MICHIGAN }  
County of Oakland } s.s.

On this 17th day of April A.D. 1978, before me, the undersigned, a Notary Public in and for said county, personally appeared Robert J. Heath and Cynthia M. Heath, his wife and Gerald L. Bandy and Florence B. Bandy, his wife known to me to be the persons named in and who executed

the foregoing instrument as grantor S and acknowledged the same to be their free act and deed.

ROGER L. PIDDINGTON  
Notary Public, Oakland County, Michigan  
My Commission Expires 3-11-80

Roger L. Piddington  
Notary Public, Oakland County, Michigan

APPROVED AS TO FORM 4-24-78 DATE  
LEGAL DEPARTMENT 7/10

My commission expires: \_\_\_\_\_

PROPERTY OWNER.  
 GERALD L. BANDY  
 891 KENT RD  
 ORTOVILLE MI 48462  
 PH 627-2055

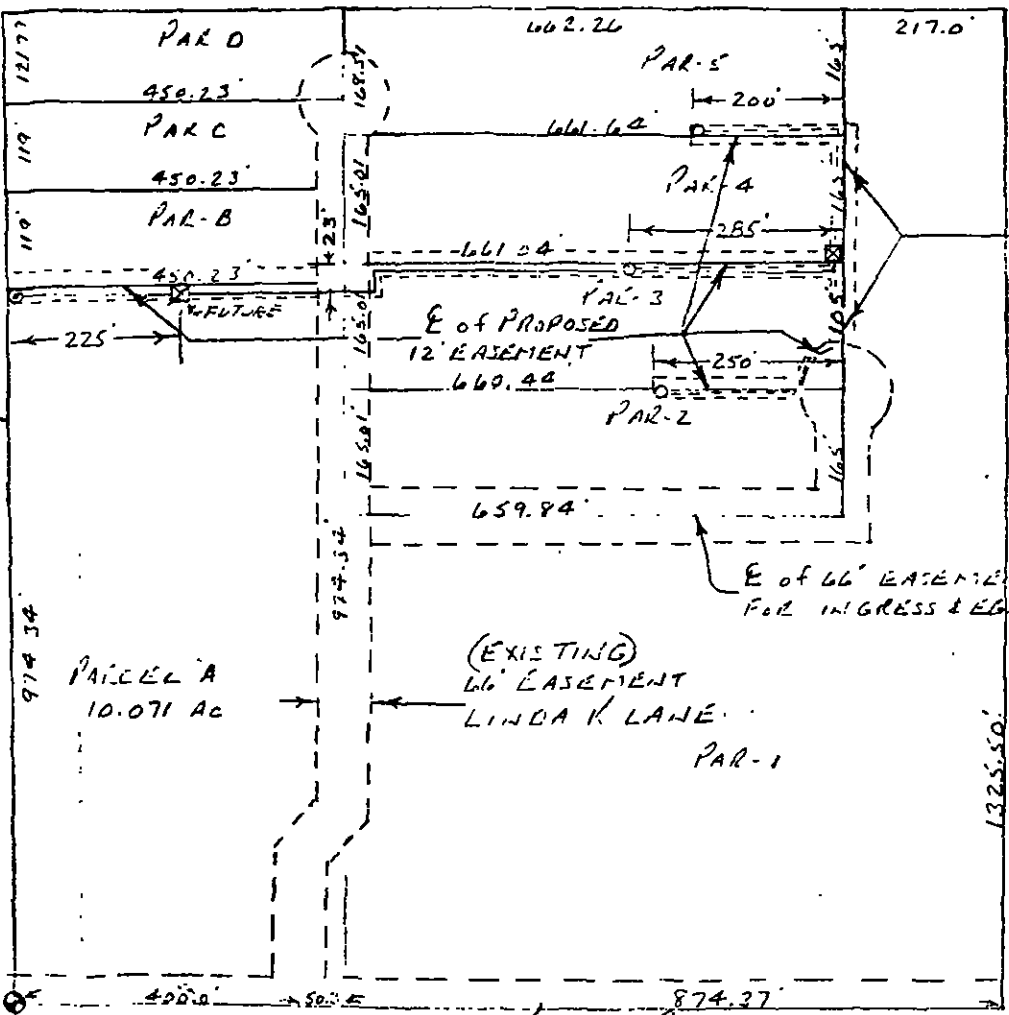

W. 1/4 COR. SEC. 17  
 T. 5 N., R. 9 E

FUTURE JOINT USE MEMO # D-2799

REPORT OF EASEMENTS AND RIGHTS OF WAY DESIGNATED & SECURED AS INDICATED ON THIS SKETCH	PERMITS TO:
BY _____	RECORD CENTER _____
DATE _____	R. W. FILES _____
DATE WANTED <u>3-17-78</u>	NBT _____
DISTRICT _____	CO-ORDINATOR _____
FIELDMAN _____	TOTAL _____

LEGEND				THE DETROIT EDISON COMPANY - SERVICE PLANNING DEPARTMENT			
○	FOREIGN POLE	○	EXIST. D.E. CO. POLE	CITY OR TWP.	COUNTY	QTR. & TWP. SECT. NO.	DEPT. ORDER NO.
○	PROPOSED POLE	○	EXIST. ANCHOR	MAP SECT.	TOWN	RANGE	JOINT R/W REQUIRED
○	PROPOSED ANCHOR	○	TREE	PROJECT NAME	YES <input checked="" type="checkbox"/>	NO <input type="checkbox"/>	R/W NO.
—	120/240 V. LINE	—	4800 V. LINE	TEL. ENG'R. & DIST.			PROJ. OR PART NO.
—	13,200 V. LINE	—	40,000 V. LINE	CIRCUIT			O.F.W. S.O. OR P.E. NO.
—		—		REASON			BUDGET ITEM NO.
—		—		PLANNER	SCALE	DATE	

CODE  - PROPOSED TRANSFORMER PAD  
 - PROPOSED SECONDARY PEDESTAL