

For good and valuable considerations, the right is hereby granted to THE DETROIT EDISON COMPANY, 2000 Second Ave. Detroit, Michigan, their licensees, lessees, successors and assigns, to construct aerial and/or underground line facilities for the purpose of providing electric service and communication service including necessary poles, guys, anchors, conduits, wires, cables, manholes, transformers and equipment in, under, upon, over and across the property located in the Township of

Brandon, County of Oakland, State of Michigan, further described as follows;

Part of the S.W. 1/4 of the N.W. 1/4 of Section 17, Township 5 North, Range 9 East, Brandon Twp., Oakland County, Michigan, is described as beginning at a point distant due East along the East and West 1/4 line of said Section 17, a distance of 450.23 feet and North 0°29'06" West 997.70 feet from the West 1/4 corner of said Section 17, thence continuing North 0°29'06" West 165.01 feet, thence due East 661.64 feet, thence South 0°16'35" East 165.0 feet, thence due West 661.04 feet to the point of beginning containing 2.505 acres more or less. Also subject to and along with a 66 foot easement for ingress and egress.

with full right of ingress and egress upon the said premises to employes or appointees of the said grantees to construct, reconstruct, repair, operate and maintain said line facilities, and to trim or cut down any trees which in the opinion of the grantees at any time interfere or threaten to interfere with the construction and operation of said line facilities.

The location of overhead line facilities is described as follows:

Underground lines are to be located in accordance with attached drawing which is made a part hereof and underground easements are six feet in width unless otherwise noted on said drawing.

This grant is hereby binding upon the heirs, successors and assigns of the undersigned grantor

IN WITNESS WHERE OF they have hereunto set their hands and seal on this 15th day of April, 1978.

WITNESS: Linda K. Bandy
Linda K. Bandy

Gerald L. Bandy
Gerald L. Bandy

Bruce I. Bandy
Bruce I. Bandy

ADDRESS Florence B. Bandy
Florence B. Bandy
891 Kent Road
ADDRESS Ortonville, Michigan 48462

PREPARED BY:
Omer V. Racine
30400 Telegraph
Birmingham, Michigan 48010

ADDRESS _____
ADDRESS _____

RECORDED: RIGHT OF WAY NO. 31613

STATE OF MICHIGAN
County of Oakland } ss

On this 17th day of April A.D. 1978, before me, the undersigned, a Notary Public in and for said county, personally appeared Gerald L. Bandy and Florence B. Bandy, his wife

known to me to be the person S named in and who executed the foregoing instrument as grantor S and acknowledged the same to be their free act and deed.

Notary Public, Oakland County, Mich.
My Commission Expires 3-11-80

Roger L. Piddington
ROGER L. PIDDINGTON
Notary Public, Oakland County, Michigan

My commission expires: _____

APPROVED AS TO FORM 6-6-78 DATE
LEGAL DEPARTMENT Person

10/

PROPERTY OWNER.
 GERALD L. BANDY
 891 VENT RD
 OILTONVILLE MI 48462
 PH 627-2055

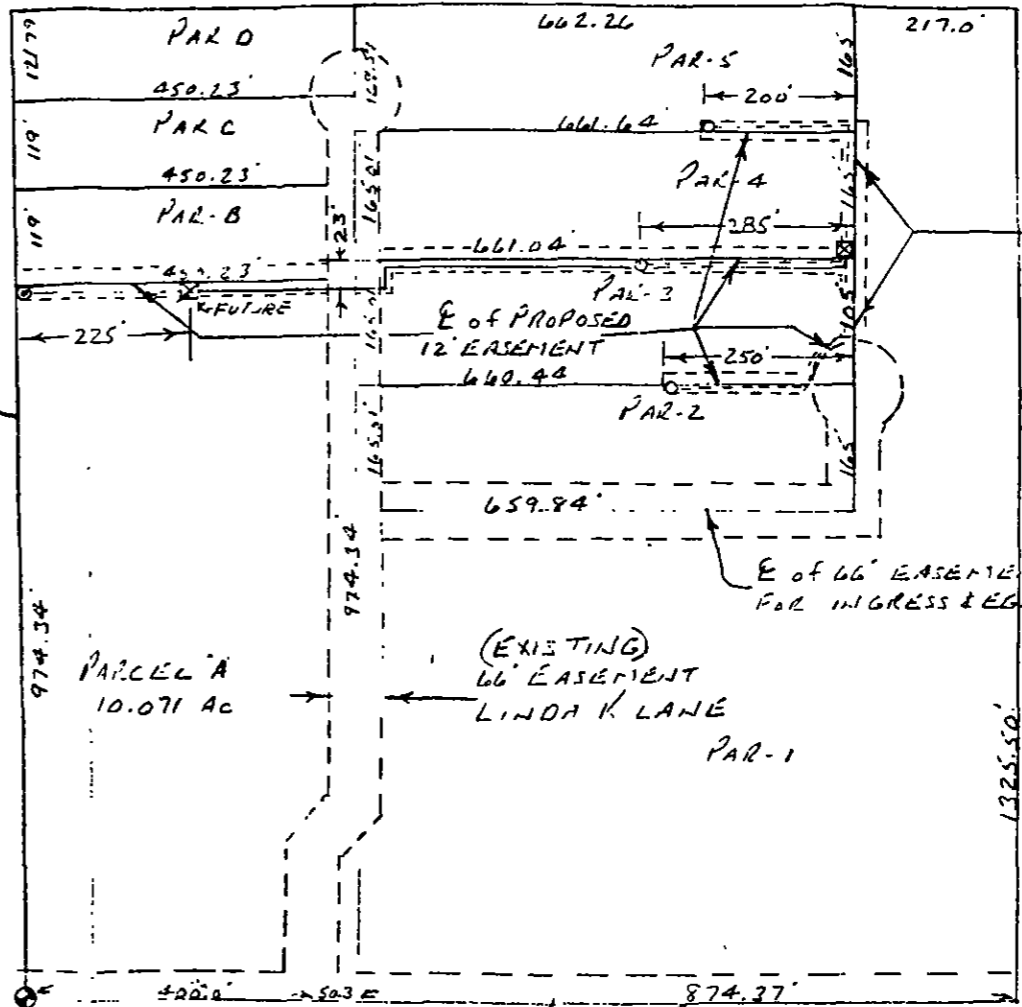

E of PROPOSED
 12' EASEMENT

E of 66' EASEMENT (EXISTING)
 FOR INGRESS & EGRESS

(EXISTING)
 66' EASEMENT
 LINDA K LANE
 PAR-1

W. 1/4 COR SEC 17
 T. 5N, R. 9E

FUTURE JOINT USE MEMO # 0-2799

REPORT OF PROPERTIES AND RIGHTS OF WAY DEPARTMENT R & V SECURED AS INDICATED ON THIS SKETCH	PERMITS TO:
BY: _____	RECORD CENTER _____
DATE _____	R & V FILES _____
DATE WANTED 3-17-78	WST _____
DISTRICT _____	CONTRACTOR _____
FIELDMAN _____	TOTAL _____

CODE - PROPOSED TRANSFORMER PAD
 - PROPOSED SECONDARY PEDESTAL

THE DETROIT EDISON COMPANY - SERVICE PLANNING DEPARTMENT			
CITY OR TWP. <u>KRANSON</u>	COUNTY <u>CALHOUN</u>	QTR. & TWP. SECT. NO. <u>17</u>	DEPT. ORDER NO. _____
MAP SECT. <u>PAR-11</u>	TOWN RANGE <u>20</u>	JOINT R/W REQUIRED YES <input checked="" type="checkbox"/> NO <input type="checkbox"/>	R/W NO. <u>0-5913</u>
PROJECT NAME _____	TEL. ENGR. & DIST. <u>H LEGGIE GTC</u>	PROJ. OR PART NO. _____	
CIRCUIT <u>8832 WOLFH</u>	O.F.W. S.O. OR P.E. NO. _____		
REASON <u>UG EASEMENTS</u>	BUDGET ITEM NO. _____		
PLANNER <u>G V TORRISON</u>	SCALE <u>1" = 200'</u>	DATE <u>3-24-78</u>	