

For good and valuable considerations, the right is hereby granted to THE DETROIT EDISON COMPANY, 2000 Second Ave. Detroit, Michigan, and the General Telephone Company of Michigan, 425 E. Ely St., Detroit, Michigan, their licensees, lessees, successors and assigns, to construct ~~and/or~~ underground line facilities for the purpose of providing electric service and communication service including necessary poles, guys, anchors, conduits, wires, cables, manholes, transformers and equipment in, under, upon, over and across the property located in the Township of

Brandon, County of Oakland, State of Michigan, further described as follows:
An easement for underground utilities (12' wide) centerline of which is described as: Commencing at northeast corner of Section of Section 10, Township 5 North, Range 9 East, Brandon Twp., Oakland County, Michigan; thence West 1334.66' and South 00' 42' West 1310.97' and South 00' 36' West 1280.0 feet and North 89' 46' 50" West 69.0' to a Detroit Edison Company utility pole; thence from this point of beginning North 00' 36' East 89.0'; thence North 89' 46' 50" West 478.0'; thence South 68' 44' 30" West 171.0'; thence North 89' 46' 50" West 122.0'; thence South 72' 10' 27" West 98.0 feet; thence North 85' 30' 41" West 230.0'; thence North 63' 29' 07" West 224.0'; thence North 00' 41' 20" East 564.0'; thence North 84' 57' 40" West 431.0' thence South 78' 43' 20" West 225.0' to a Detroit Edison Co. transformer pedestal; thence South 78' 43' 20" West 212.0'; thence northerly 38', more or less, to service at house.
with full right of ingress and egress upon the said premises to employes or appointees of the said grantees to construct, reconstruct, repair, operate and maintain said line facilities, and to trim or cut down any trees which in the opinion of the grantees at any time interfere or threaten to interfere with the construction and operation of said line facilities.

~~The route of overhead line facilities is described as follows:~~

~~Underground lines are to be located in accordance with attached drawing which is made a part hereof and underground easements are 12 feet in width unless otherwise noted on said drawing.~~

This grant is hereby binding upon the heirs, successors and assigns of the undersigned grantor S.

IN WITNESS WHERE OF we have hereunto set our hands and seal this 15th day of JUNE, 1978.

WITNESS:
John C. Greenlee
John C. Greenlee
Walter E. Touchie
Walter E. Touchie

Mario Reo
Mario Reo
Sharlene Reo
Sharlene Reo wife
ADDRESS 555 N. Sashabaw
Ortonville, Michigan 48462
ADDRESS
ADDRESS

PREPARED BY:
John Greenlee
The Detroit Edison Company
30400 Telegraph
Birmingham, Michigan 48010

STATE OF MICHIGAN }
County of Oakland } s.s.

On this 1st day of June A.D. 1978, before me, the undersigned, a Notary Public in and for said county, personally appeared Mario Reo and Sharlene Reo, his wife

known to me to be the persons named in and who executed the foregoing instrument as grantors and acknowledged the same to be their free act and deed.

John C. Greenlee
John C. Greenlee
Notary Public, Oakland County, Michigan

My commission expires: 11-21-81

RECORDED RIGHT OF MAY NO 31605

30

APPLICATION FOR RIGHT OF WAY
DE FORM MS 80 5-74 55

PLEASE SECURE RIGHT OF WAY AS FOLLOWS.

DATE 9-28-77

LOCATION Mr. Mario ^{REO} ~~Reo~~ APPLICATION NO. 0-5811

555 N. Sashabaw Road 627-11262 DEPT ORDER NO A-63887

CITY OR VILLAGE Ortonville, MI 48462 O F W NO _____

TOWNSHIP Brandon COUNTY Oakland BUDGET ITEM NO _____

DATE BY WHICH RIGHT OF WAY IS WANTED 10-14-77 INQUIRY NO. _____

THIS R/W IS _____ % OF TOTAL PROJECT NO _____ ACCUM _____ % JOINT RIGHT OF WAY REQUIRED YES NO

Print release memo 3205

NOTE: Identify on print or sketch the subdivisions as to section location and liber and page.

KIND AND DESCRIPTION OF RIGHT OF WAY REQUESTED Underground easement 12 feet wide.

See attached survey certificate.

PURPOSE OF RIGHT OF WAY Installation of U.R.D. cable. Ownership will be assumed by

Detroit Edison.

SIGNED Jerry Lee Miller

Jerry Lee Miller Service Planning

Oakland DEPARTMENT

OFFICE

REPORT OF REAL ESTATE AND RIGHTS OF WAY DEPT

~~Rights of Way secured as requested on sketch~~

Rights of Way secured as requested on attached sketch.

Contacts by John Greenlee of Oakland, Real Estate, Rights of Way & Claims.

Ser.Pl. 1

PERMITS IN RECORD CENTER 1 R.E. & R/W DEPT. FILE X GRANTOR Mario Reo

NO OF PERMITS 1 NO OF STRUCTURES _____ NO OF MILES _____ PERMITS TO MBT _____

DATE 6-7-78 2-7-78 SIGNED James A. Robertson

JAMES A. ROBERTSON

RECORDED RIGHT OF WAY NO. 51605

| | |
|------------------------------------|---------------|
| W.P. NO. H-1026 | NUM. CODE 128 |
| CONDUIT SECT. # | |
| NAME RIO RESIDENCE | |
| ADDRESS 555 SASHABAW | |
| CABLE SIZE & TYPE #2 APFC X 1 | |
| TRF. SIZE 50KVA STOCK NO. 661-1152 | |
| VOLTAGE 13.2KV 120/240 | |
| TYPE 50 PAGE 1-1722 CONN. 11222 | |
| AS CONSTRUCTED | |
| IN SERVICE | |
| DUCT TYPE | |
| TOTAL CABLE LENGTH | |
| PUBLIC PROP LENGTH | |
| U.S.A. 36754J962 | |

**OK TO CONSTRUCT
AND ENERGIZE**

 SERVICE PLANNER

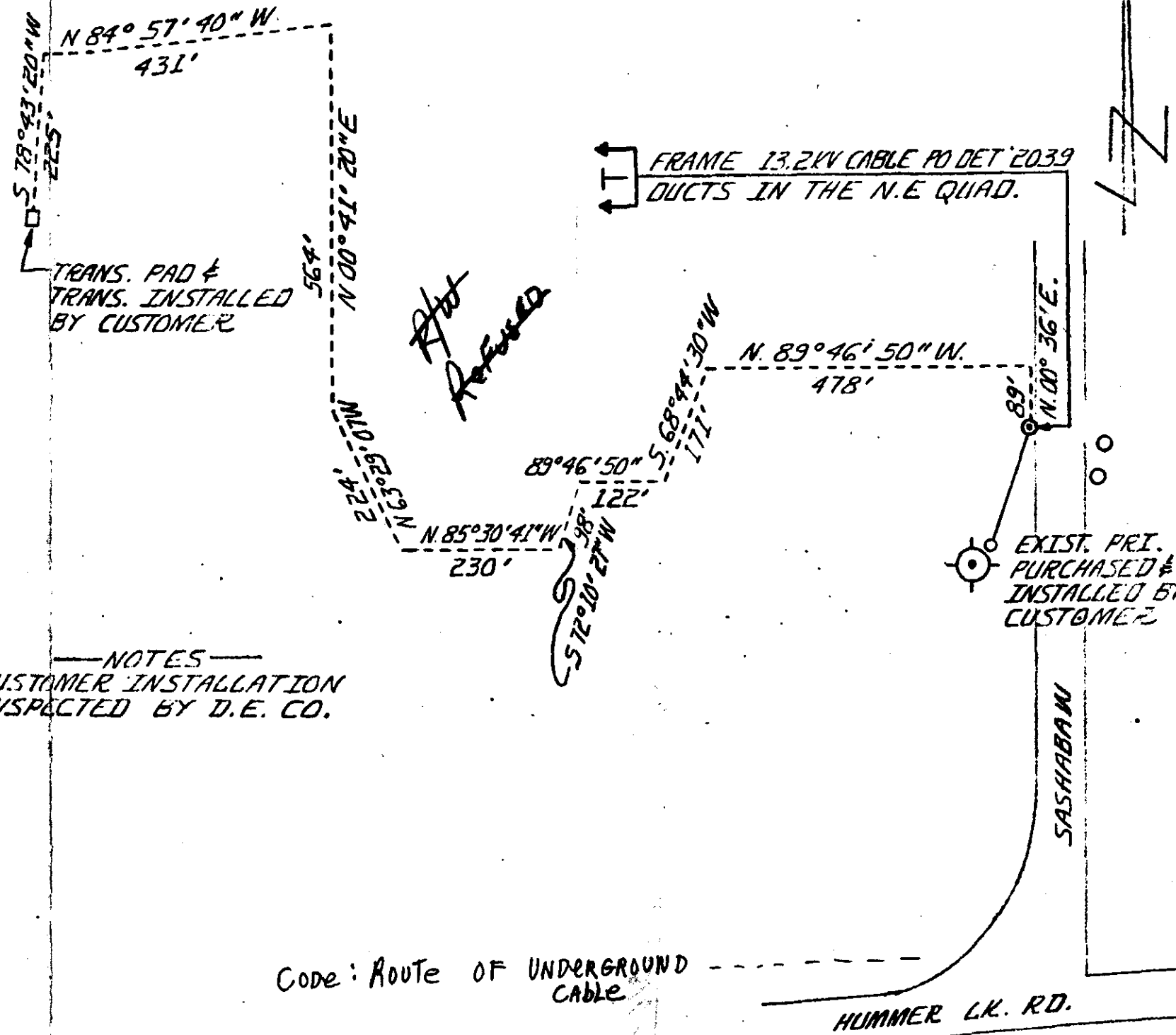

NOTE: NO MATERIAL REQ'D
CUST. HAS PROVIDED ALL MATERIAL.

DETROIT SERVICE DEPT. DE

Conduit size NO

Pri. Cable NO

Transformer Terminations NO

Transformer NO

Pad NO

Direct Burial Trench NO

CABLE AND PULLING SUMMARY

Size & Type #2 APFC X 1

Trench Length 2647 FT.

Make Up 60

Total Length 2107

Sec Term Req. NONE - INSTALLED BY CUST.

Lighter 2-350

Power 1-30

Neutral 1-30

INSTALLED BY CUST.

CABLE POLE SPEC'S

Detail 2039

Fuse Size 150-UP 7.5KVA TRANS
X 15K-13.2KV SIDE, 40K-4.8KV SIDE
Y 40K-4.8KV SIDE

Pri. Duct in N.E. Quad.

Pri. Term. 1-56-321E X 1

Grd. Spec. 1-15-603

PAD SPEC'S 1-3-65, 67 & 68

Pad Detail 1-56-301A

Page E.S.I.G. 3-6-2, 3 & 10

Ground Spec. 1-15-201 & 202

Transformer Spec. 1-11-261

CUSTOMER TO PROVIDE

Transformer Pad YES

Primary Duct NONE

Type DIRECT BURIED

Install Fish Line NO

Seal to Keep Clear NO

Install Secondary YES

Duct YES Term. Bldg.

NEUT. HEIGHT - 25 FT.
COMP. DATE - 10-14-77
REFER TO O.H.L. D.O. # A-53475

NOTES
1. CUSTOMER INSTALLATION
INSPECTED BY D.E. CO.

Code: Route of UNDERGROUND
Cable

| THE DETROIT EDISON COMPANY - SERVICE PLANNING DEPARTMENT | | | |
|---|-------------------------|---------|--|
| LEGEND ○ FOREIGN POLE ○ EXIST. D.E. CO. POLE ● PROPOSED POLE ○ EXIST. ANCHOR ○ PROPOSED ANCHOR ○ TREE — 120/240 V LINE — 4800 V LINE — 13,200 V LINE — 48,000 V LINE | CITY OR TWP. | COUNTY | QTR. & TWP. SECT. NO. |
| | FRANCON | OAKLAND | |
| MAP SECT. | TOWN | RANGE | JOINT R/W REQUIRED |
| EDIN-8 | | | YES <input type="checkbox"/> NO <input type="checkbox"/> |
| PROJECT NAME | TEL. ENG'R. & DIST. | | PROJ. OR PART NO. |
| CIRCUIT | G.P.W. S.O. OR P.L. NO. | | |
| DC 8822 WOLF HILL | | | |
| REASON | BUDGET ITEM NO. | | |
| SERVICE TO 555 SASHABAW | | | |
| PLANNER | SCALE | DATE | |
| J. MILLER | 1" = 200' | 9-27-77 | |