

Burton Abstract and Title Company

General Office 1650 W. Big Beaver Rd. Troy Michigan 48084, Phone (313) 643-4000

Record Title Search

Reference No. 63-136446

Furnished to: Detroit Edison Attn: Don Crankshaw

We have searched the records in the Office of the Register of Deeds affecting property in the Township of Brandon, Oakland County, Michigan, described as:

Tax Item No. 226-002
Parcel in E ½ of Section 31, Brandon, OCM

from June 10, 1971 at 8 AM, to the certification date set forth below and have found the following conveyances and undischarged encumbrances:

Warranty Deed Liber 5672, Page 538.
Mortgage Liber 5838, Page 130.

Notice of Lis Pendens Liber 5292, Page 440.
Right of Way Liber 5344, Page 445.
Patent Liber 5432, Page 316.
Quit Claim Deed Liber 6444, Page 457.
Quit Claim Deed Liber 6819, Page 466.

See attached copies.

NO SEARCH has been made for any instrument, however designated, which has been filed as a financing statement pursuant to the Uniform Commercial Code.

NO SEARCH of the records of the Circuit, Probate or other Courts, or of any records other than those in the office of the Register of Deeds, has been made.

No undischarged Notice of Federal or State Tax Lien has been filed or recorded in said Register of Deeds Office against any party appearing to have had a record interest in subject property at any time during the period covered by this Search, except such notices as were filed or recorded against such a party after said party's interest in subject property appears to have terminated of record.

Unpaid County Taxes: Taxes not examined.

Unpaid City Taxes:

Unpaid Special Assessments:

Certified to: December 1, 1977 at 8 AM

cg

BURTON ABSTRACT AND TITLE COMPANY

By Cathy Ghacine
Authorized Signature

NOTE: In consideration of the fact that the above information is to be used for reference purposes only and not relied upon as evidence of title, it is furnished at a reduced rate and this Company's liability is limited to the amount paid for this information. If evidence of title is desired, an application for title insurance should be made to Burton Abstract and Title Company.

APPLICATION FOR RIGHT OF WAY
DE FORM MS 80 5-74 SS

PLEASE SECURE RIGHT OF WAY AS FOLLOWS

DATE December 9, 1977

LOCATION Part of E. 1/2 Sec. 31

APPLICATION NO. 0-5883

Reese Road N. of Oakhill

DEPT ORDER NO _____

CITY OR VILLAGE _____

O F W NO _____

TOWNSHIP Brandon COUNTY Oakland

BUDGET ITEM NO _____

DATE BY WHICH RIGHT OF WAY IS WANTED December 16, 1977 RUSH

INQUIRY NO. _____

THIS R/W IS _____ % OF TOTAL PROJECT NO. _____ ACCUM _____ %.

JOINT RIGHT OF WAY REQUIRED YES NO

NOTE: Identify on print or sketch the subdivisions as to section location and liber and page.

KIND AND DESCRIPTION OF RIGHT OF WAY REQUESTED Non Joint Use for underground easement

PURPOSE OF RIGHT OF WAY Service to 3111 Reese Road - Gerald Dion

RECORDED RIGHT OF WAY NO.

31309

SIGNED John Howard /Supervisor

Oakland Division Headquarters Service Planning
OFFICE DEPARTMENT

REPORT OF REAL ESTATE AND RIGHTS OF WAY DEPT

Recordable R/W secured as requested on the attached sketch.

Contacts by Don Crankshaw, Real Estate, Rights of Way & Claims.

Ser. Pln. 1

PERMITS IN RECORD CENTER 1 R.E. & R/W DEPT. FILE _____ GRANTOR R. Palmer

NO OF PERMITS 1 NO OF STRUCTURES _____ NO. OF MILES _____ PERMITS TO MBT _____

DATE 1-18-78 SIGNED James A. Robertson

JAMES A. ROBERTSON

12-14-77 WD 1-11-78

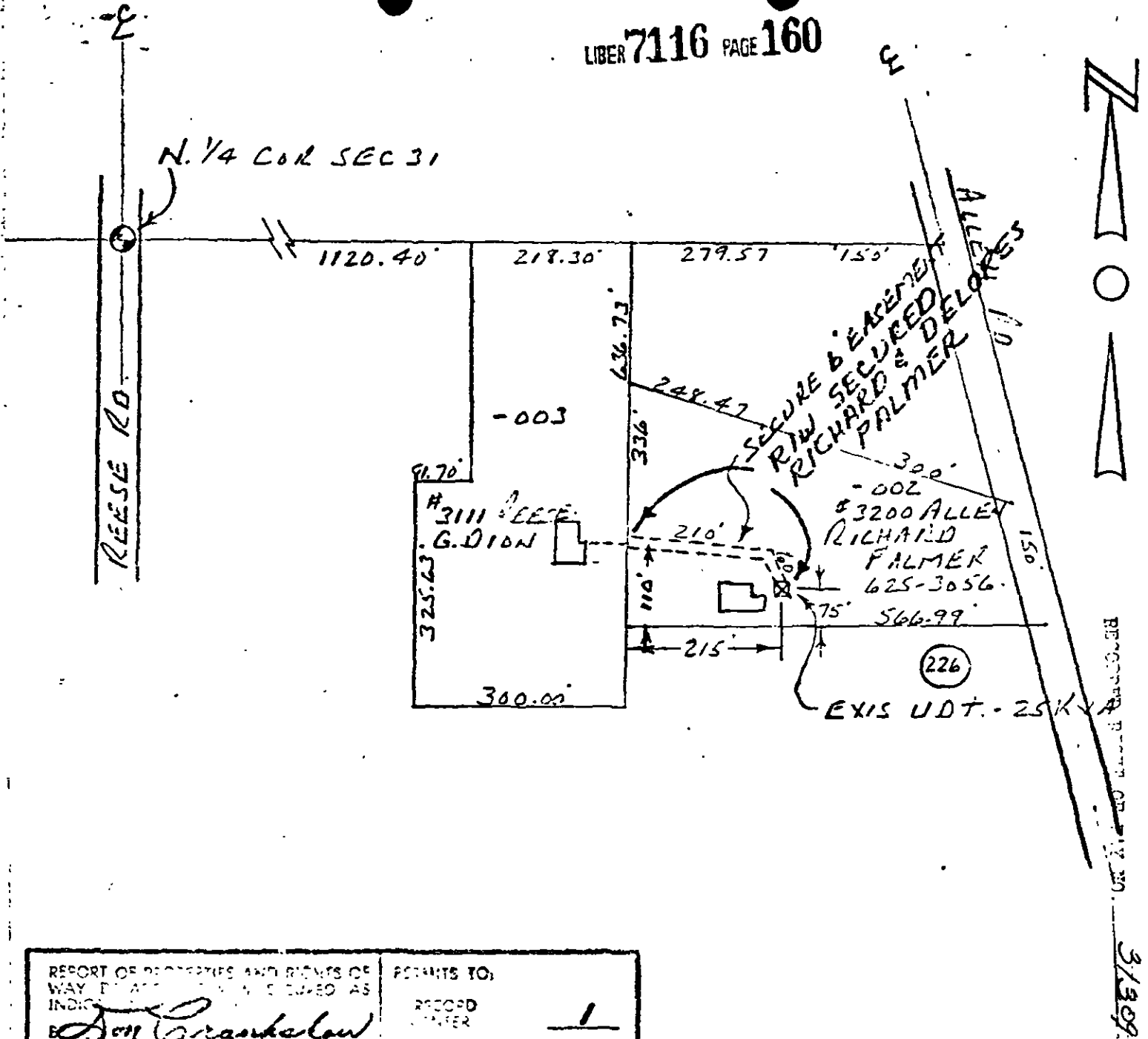

REPORT OF PROPERTIES AND RIGHTS OF WAY PLANNED AND SECURED AS INDICATED	PERMITS TO:
<i>Don Brankshaw</i>	RECORD CENTER <u>1</u>
DATE <u>1-17-78</u>	R/W FILES <u> </u>
DATE WORKED <u>12-16-77 SAP</u>	NET <u> </u>
DISTRICT FIELDMAN <u> </u>	ORIGINATOR <u>1</u>
	TOTAL <u>1</u>

RETURN TO
 J. A. ROBERTSON
 THE DETROIT EDISON COMPANY
 30400 TELEGRAPH ROAD, 272 OAKDH
 BIRMINGHAM, MICHIGAN 48010

LEGEND FOREIGN POLE EXIST DE CO POLE PROPOSED POLE EXIST ANCHOR PROPOSED ANCHOR TREE 120/240 VOLT LINE 4800 VOLT LINE 13,200 VOLT LINE 40,000 VOLT LINE	THE DETROIT EDISON COMPANY-SERVICE PLANNING DEPARTMENT			
	CHURCH TOWNSHIP	COUNTY	QTR & TWP SECT NO	DEPT ORDER NO
	<u>BRANDON</u>	<u>OAKLAND</u>	<u>E. 12 SEC 31</u>	
	MAP SECT	TOWN	RANGE	JOINT R W REQUIRED
	<u>BDN-26</u>	<u>SW</u>	<u>9E</u>	YES <input type="checkbox"/> NO <input checked="" type="checkbox"/>
	PROJECT NAME	TEL ENGR & DIST	PROJ OR PART NO	
<u>8822 WOLF HILL</u>	<u>O'BERRY - PONTIAC</u>			
CIRCUIT		OFW SO OR PE NO		
<u>3111 REESE RD G. DION</u>				
REASON		BUDGET ITEM NO		
<u>OK JOHNSON</u>				
PLANNER	SCALE	DATE		
	<u>1" = 200'</u>	<u>12-12-77</u>		