

LEGEND

- EXIST. D.E.CO. POLE
- PROPOSED POLE
- FOREIGN POLE
- ⌈ EXIST. ANCHOR
- ⌋ PROPOSED ANCHOR
- ☁ TREE

- - - - - 120/240 V LINE
 - - - - - 4.8KV LINE
 - - - - - 13.2KV LINE
 - - - - - 40KV LINE

64698
 RECORDED R/W FILE NO.



11-04-300-006

EASEMENT SECURED
 SECURE 10' X 10'
 OVERHEAD EASEMENT

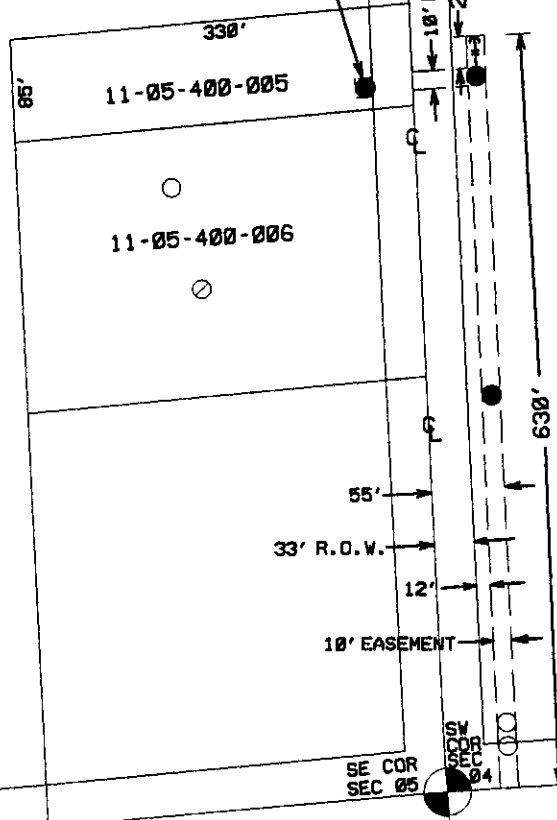

SECURE 10' WIDE O.H. EASEMENT DESCRIBED AS:
 THE E. 10' OF THE W. 55' OF THE
 S. 630'. ALSO THE N. 10' OF THE
 S. 610', EXTENDING 45' E. OF THE
 CENTERLINE OF FISH LAKE ROAD.

CLYDE

RFW Description 5105 FISH LAKE RD - NEEDS POWER		PD 1	SRW 2	PH 12	PLC 0	Conj. Group A	RFW Number 257568				
Circuit #1 DC 9079 CLYDE	Circuit #2	Service Center #1 New Hudson		Service Center #2		COH 17	COS 0	CUG 0	CUL 0	CUT 0	CUS 0
Worksite City HIGHLAND		Worksite Twp. HIGHLAND		Worksite County							
Town	Range	Sect	Qtr	Planner Name Hernandez, Antonio Z		Commit Date 10/30/1999	Scale 1" = 150'	Plot Date 10/30/1999			

LIBER 21098 562

LIBER 21098 PAGE 562
\$9.00 MISC RECORDING
\$2.00 REMONUMENTATION
02/14/2000 10:53:05 A.M. RECEIPT# 12108
PAID RECORDED - OAKLAND COUNTY
G. WILLIAM CADDELL, CLERK/REGISTER OF DEEDS

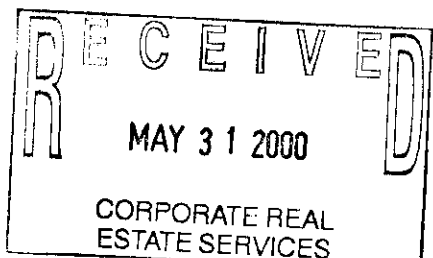

7627766

LIBER PAGE
\$.00 TRANSFER TX COMBINED
\$.00
\$.00 TRANSFER TX COMBINED
02/14/2000 10:53:10 A.M. RECEIPT# 12108
PAID RECORDED - OAKLAND COUNTY
G. WILLIAM CADDELL, CLERK/REGISTER OF DEEDS

64698

Detroit Edison Overhead Easement (Right of Way) No. R-257568-2

On November 24, 1999, for the consideration of system betterment, Grantor grants to Grantee a permanent overhead easement ("Right of Way") in, on and across a part of Grantor's Land called the "Right of Way Area."

"Grantor" is:

Paradigm International, Inc., a Michigan corporation, P.O. Box 780, Union Lake, Michigan 48387

"Grantee" is:

The Detroit Edison Company, a Michigan corporation, 2000 Second Avenue, Detroit, Michigan 48226

"Grantor's Land" is in The Township of Highland, Oakland County, Michigan described as:

SEC 5, T3N, R7E, N 85 FT OF S 660 FT OF E 330 FT OF SE ¼, 0.65 ACRES. SIDWELL NO. 11-05-400-005.

The "Right of Way Area" is a part of Grantor's Land and is described as:

As shown on the attached Detroit Edison Company drawing No. R-257568-2, dated October 30, 1999.

Width of Right of Way is ten (10) feet.

1. **Purpose:** The purpose of this Right of Way is to construct, reconstruct, modify, add to, operate and maintain overhead utility line facilities consisting of poles, guys, anchors, wires, cables, transformers and accessories.
2. **Access:** Grantee has the right of access to and from the Right of Way Area.
3. **Buildings or other Permanent Structures:** No buildings or other permanent structures are allowed in the Right of Way Area without Grantee's prior written consent.
4. **Trees, Bushes, Branches, Roots, Structures and Fences:** Grantee may trim, cut down, remove or otherwise control any trees, bushes, branches and roots in the Right of Way Area (or that could grow into the Right of Way Area) and remove structures and fences in The Right of Way Area that Grantee believes could interfere with the safe and reliable construction, operation and maintenance of Grantee's facilities.
5. **Restoration:** If Grantee's employees, contractors, vehicles or equipment damage Grantor's Land while entering Grantor's Land for the purposes stated in this Right of Way, then Grantee will restore Grantor's Land as nearly as can be to its original condition.
6. **Successors:** This Right of Way runs with the land and binds and benefits Grantor's and Grantee's successors and assigns.
7. **Exemption:** Exempt Under MCL 207.505 (a) and MCL 207.526 (a).

(2) Witnesses: (Type or print name below signature)

Grantor: (Type or print name below signature)

Paradigm International, Inc., a Michigan corporation

① X Margaret Heck
Margaret Heck

BY: Robert Hittinger (Paradigm International)
Robert Hittinger (Pres.)

② X Leanne Stinnett
Leanne Stinnett

ITS: PRESIDENT

Acknowledged before me in Oakland County, Michigan, on November 24, 1999, by Robert Hittinger the President of Paradigm International, Inc., a Michigan corporation, for the Corporation.

Notary's Stamp **MARGARET HECK**
Notary Public, Oakland County, MI
My Commission Expires June 12, 2003
(Notary's name, county, and date commission expires)

Notary's Signature Margaret Heck

Prepared by and Return to: The Detroit Edison Company, Terry Benedict, New Hudson Service Center, 56500 Grand River, New Hudson, Michigan 48165 / jem

O.K. - LG

RECORDED R/W FILE NO.

PRE