

**OVERHEAD EASEMENT (RIGHT OF WAY) NO. R 9211582-10**

On 3-5, 1993, for the consideration of system betterment, Grantor grants to Grantee a permanent overhead easement, ("Right of Way") in, on and across a part of Grantor's Land called the "Right of Way Area".

Frank A. Sykes and Beverly L. Sykes, husband and wife, 1571 E. Wardlow, Highland, Michigan 48356-2217

**"Grantee" is:**

The Detroit Edison Company, a Michigan corporation, 2000 Second Avenue, Detroit, Michigan 48226  
General Telephone, a Michigan corporation, 7362 Davison Road, Davison, Michigan 48423

**"Grantor's Land" is in Township of Highland, Oakland County, described as:**

Part of NW 1/4, Section 14, T3N, R7E, beginning at point distant, S 991.95 ft. & S 89°02'30" E. 1736.18 ft., & S 108.14 ft., & S 44°12'29" E. 404.41 ft., from NW section corner, th S 44°12'29" E. 208.07 ft., th S 00°35'40" W. 1129.71 ft., th N 89°11'30" W. 146.58 ft., th N 00°35'40" E. 1276.80 ft., to beginning. 4.05 Acres. Sidwell No. 11-14-100-025.

**The "Right of Way Area" is a part of Grantor's Land and is described as:**

The west 10 ft. of the northerly 230 ft. of the southerly 690 ft. of Grantor's land. The right of way is 10 ft. in width.

1. **Purpose:** The purpose of this Right of Way is to construct, reconstruct, modify, add to, operate and maintain overhead utility line facilities consisting of poles, guys, anchors, wires, cables, transformers and accessories.
2. **Access:** Grantee has the right of access to and from the Right of Way Area.
3. **Building or other Permanent Structures:** No buildings or other permanent structures shall be placed in the Right of Way Area without Grantee's prior written consent.
4. **Trees, Bushes, Branches or Roots:** Grantee may trim, cut down, remove or otherwise control any trees, bushes, branches or roots in the Right of Way Area (or that could grow into the Right of Way Area) that Grantee believes could interfere with the safe and reliable construction, operation and maintenance of Grantee's facilities.
5. **Restoration:** If Grantee's employees, contractors, vehicles or equipment damage Grantor's Land while entering Grantor's Land for the purposes stated in this Right of Way, then Grantee shall restore Grantor's Land as nearly as can be to its original condition.
6. **Successors:** This Right of Way runs with the land and binds and benefits Grantor's and Grantee's successors, lessees, licensees and assigns.

RECORDED RIGHT OF WAY NO. 776594

**Witnesses:**(type or print name below signature)

**Grantor:**(type or print name below signature)

James D. McDonald  
JAMES D. McDONALD

OMER V. TRACIAL  
OMER V. TRACIAL

FRANK A. SYKES  
FRANK A. SYKES

BEVERLY L. SYKES  
BEVERLY L. SYKES

7.00  
2.00 RMT

Acknowledged before me in OAKLAND County, Michigan, on 3-5, 1993 by FRANK A. SYKES AND BEVERLY L. SYKES, husband and wife.

#36 REG/DEEDS PAID  
0001 MAY.13'93 11:24AM  
7172 MISC 7.00

**JAMES D. McDONALD**  
Notary Public, Oakland County, MI  
My Commission Expires April 24, 1995

Notary's Stamp (Notary's name, county and date commission expires)

Notary's Signature James D. McDonald

Prepared by and Return to: James D. McDonald, 30400 Telegraph Road, Room. 277, Bingham Farms, Michigan 48025/PEW

#36 REG/DEEDS PAID  
0001 MAY.13'93 11:24AM  
7172 RMT FEE 2.00

O.K. — LM

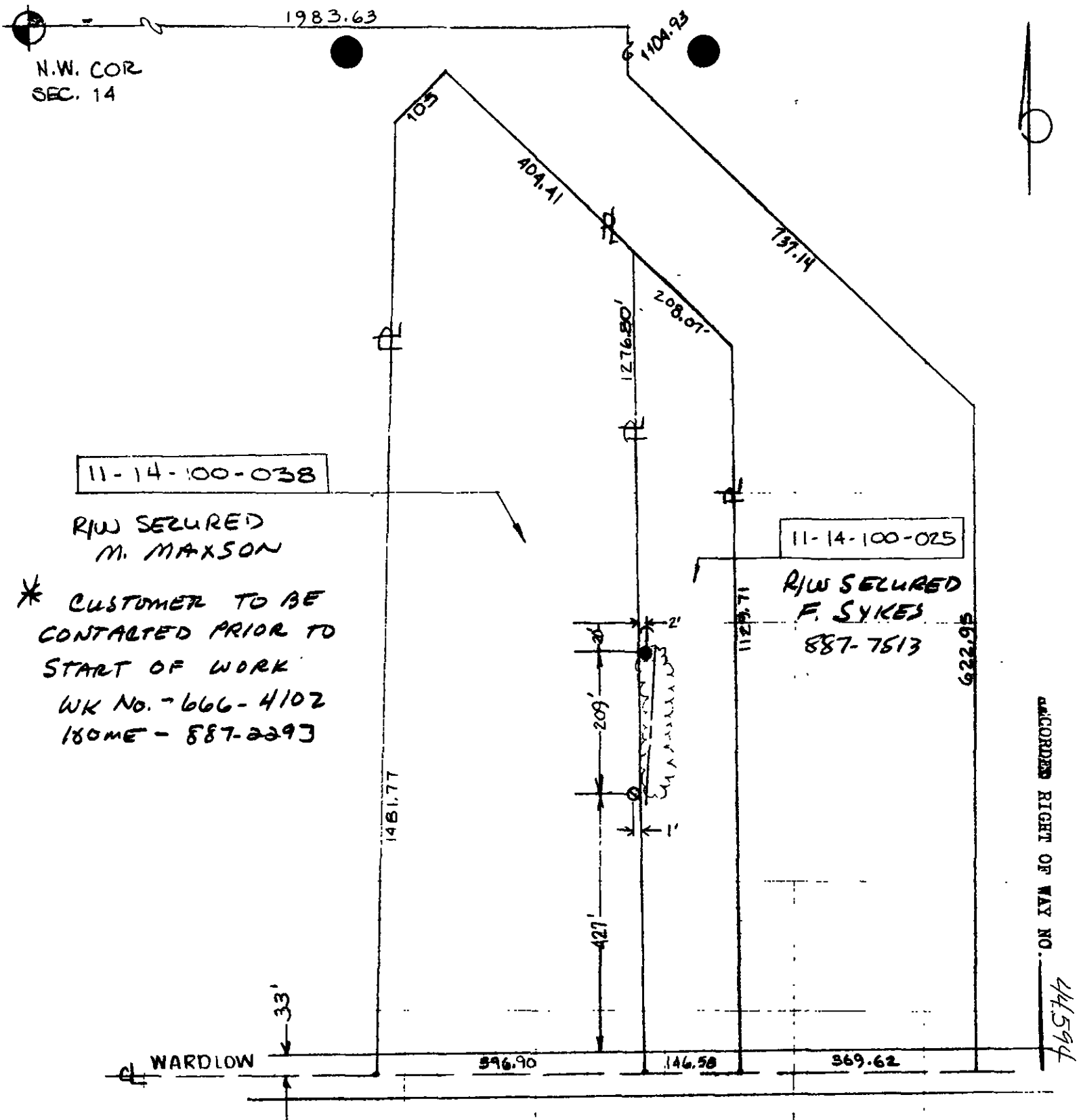

11-14-100-038

R/W SECURED  
M. MAXSON

\* CUSTOMER TO BE  
CONTACTED PRIOR TO  
START OF WORK  
WK No. - 666-4102  
HOME - 887-2293

11-14-100-025

R/W SECURED  
F. SYKES  
887-7513

RECORDED RIGHT OF WAY NO. 44594

<b>LEGEND</b> FOREIGN POLE EXIST D.E. CO POLE PROPOSED POLE EXIST ANCHOR PROPOSED ANCHOR TREE 120/240 VOLT LINE 4800 VOLT LINE 13,200 VOLT LINE 40,000 VOLT LINE	THE DETROIT EDISON COMPANY-SERVICE PLANNING DEPARTMENT			
	CITY OR TOWNSHIP <b>HIGHLAND</b>	COUNTY <b>OAKLAND</b>	QTR. & TWP. SECT. NO. <b>W 1/2 SEC. 14</b>	DEPT. ORDER NO.
	MAP SECT.	TOWN <b>T 3 N</b>	RANGE <b>R 7 E</b>	JOINT R/W REQUIRED YES <input checked="" type="checkbox"/> NO <input type="checkbox"/>
	PROJECT NAME <b>FRANK A SYKES</b>	TEL ENGR & DIST. <b>GTE - J-9211582-10</b>	R/W NO. <b>R-9211582-10</b>	
	CIRCUIT	PROJ. OR PART NO.		
	REASON <b>TO PROVIDE SERVICE TO NEW RES.</b>	OFW SO OR PE NO.		
	PLANNER <b>D.W. THOMAS</b>	SCALE <b>1:200'</b>	DATE <b>02-08-3</b>	