

OVERHEAD EASEMENT (RIGHT OF WAY) NO. O-1694

On March 8, 1992, for the consideration of system betterment, Grantor grants to Grantee a permanent overhead easement ("Right of Way") in, on and across a part of Grantor's Land called the "Right of Way Area".

"Grantor" is:

Brian H. Gallagher and Pamela J. Gallagher, Husband and Wife, 3240 N. Milford, Highland, Michigan 48357-3551

"Grantee" is:

The Detroit Edison Company, a Michigan corporation, 2000 Second Avenue, Detroit, Michigan 48226

"Grantor's Land" is in Township of Highland, Oakland County, described as:

T3N, R7E, Section 10, part of E 1/2 of SW 1/4 beginning at point distant, S 89°14'40" E 1301.23 ft. & N 01°10'50" E 495.25 ft., from SW section corner, th N 01°10'50" E 318.75 ft., th S 89°14'40" E 228.43 ft., to westerly R/W line of C & O RR, th southerly 318.78 ft. ALG SD R/W, th N 89°14'40" W 234.00 ft., to beginning. 1.69 Acres. Sidwell No. 11-10-376-014.

The "Right of Way Area" is a part of Grantor's Land and is described as:

Anchor extending in a northwesterly direction approximately 30 feet from an existing pole in the east property, located approximately 60 feet south of the north property line.

1. **Purpose:** The purpose of this Right of Way is to construct, reconstruct, modify, add to, operate and maintain overhead utility line facilities consisting of poles, guys, anchors, wires, cables, transformers and accessories.
2. **Access:** Grantee has the right of access to and from the Right of Way Area.
3. **Buildings or other Permanent Structures:** No buildings or other permanent structures shall be placed in the Right of Way Area without Grantee's prior written consent.
4. **Trees, Bushes, Branches or Roots:** Grantee may trim, cut down, remove or otherwise control any trees, bushes, branches or roots in the Right of Way Area (or that could grow into the Right of Way Area) that Grantee believes could interfere with the safe and reliable construction, operation and maintenance of Grantee's facilities.
5. **Restoration:** If Grantee's employees, contractors, vehicles or equipment damage Grantor's Land while entering Grantor's Land for the purposes stated in this Right of Way, then Grantee shall restore Grantor's Land as nearly as can be to its original condition.
6. **Successors:** This Right of Way runs with the land and binds and benefits Grantor's and Grantee's successors, lessees, licensees and assigns.

RECORDED RIGHT OF WAY NO. 42984

Witnesses:(type or print name below signature)

Grantor:(type or print name below signature)

Bruce E. Reisinger
BRUCE E. REISINGER

Brian H. Gallagher
BRIAN H. GALLAGHER

Jean Hoyle
JEAN HOYLE

Pamela J. Gallagher
PAMELA J. GALLAGHER

Acknowledged before me in Oakland County, Michigan, on MARCH 8, 1992 by BRIAN H. GALLAGHER and PAMELA J. GALLAGHER, Husband and Wife.

Notary's Stamp **CHARLENE REISINGER**
Notary Public, Oakland County, MI
My Commission Expires Sept. 19, 1993

Notary's Signature *Charlene Reisinger*

R/W SECURED
 B. GALLAGHER
 887-1435
 11-10-376-014
 R/W REQ FOR:
 ANCHOR & DWN GUY @ 30'

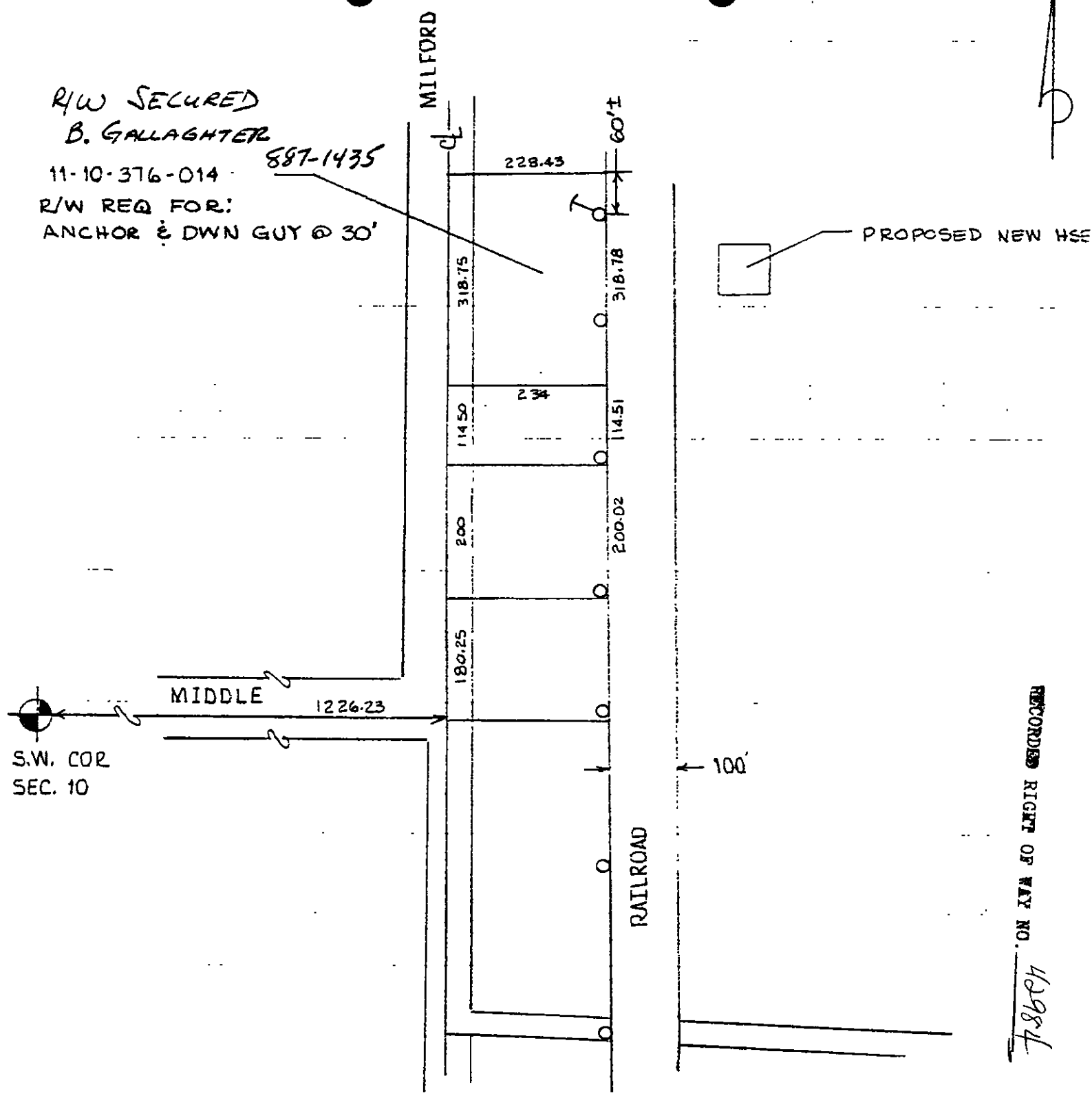

RECORDED RIGHT OF WAY NO. 42987

LEGEND FOREIGN POLE EXIST D.E. CO. POLE PROPOSED POLE EXIST ANCHOR PROPOSED ANCHOR TREE --- 120/240 VOLT LINE --- 4800 VOLT LINE --- 13,200 VOLT LINE --- 40,000 VOLT LINE	THE DETROIT EDISON COMPANY-SERVICE PLANNING DEPARTMENT				
	CITY OR TOWNSHIP HIGHLAND	COUNTY OAKLAND	QTR. & TWP SECT. NO. E 1/2 SW 1/4 SEC. 10	DEPT. ORDER NO.	
	MAP SECT. 1-190-426	TOWN T3N	RANGE RTE	JOINT R/W REQUIRED YES <input type="checkbox"/> NO <input checked="" type="checkbox"/>	R/W NO. 0-1694
	PROJECT NAME ROLLAND COURSER	TEL ENGR & DIST.		PROJ. OR PART NO.	
	CIRCUIT 8255 WDL0W	OFW S.O OR PE NO.			
	REASON TO PROVIDE SERVICE TO NEW RES. 11-10-377-007	BUDGET ITEM NO.			
	PLANNER D.W. THOMAS	SCALE 1" = 200'	DATE 02-17-91		