



PHILIP R. SEAVER TITLE COMPANY, INC.

3709 N. Woodward / Bloomfield Hills, Michigan 48304 / (313) 647-2171 - (313) 648-7126

83 822102 S-71
QUIT CLAIM DEED - Standard Form
C.L. 1002, 568.155 S.G.A. 30479

3-7
19

KNOW ALL MEN BY THESE PRESENTS: That ²⁰ Robert Roger Kivimaki and Joyce Ann Kivimaki, his wife
by his attorney in fact Joyce Ann Kivimaki, whose power of attorney is recorded in
Liber 8462 on Page 130 Oakland County Records
whose address is 2335 North Milford Road, Highland, Michigan

Quit Claim(s) to John P. Dolan, A single man

whose address is 3715 Ramada Drive, Highland, Michigan

the following described premises situated in the Township of Highland
County of Oakland and State of Michigan, to-wit:

The South 375 feet of the East 500 feet of the West 1/2 of the
Northwest 1/4 of Section 15 Highland, Town 3 North, Range 7 East.

Most commonly known as: 2335 North Milford Road

①

#

OAKLAND
SEP 14 15:18
S. N.

for the full consideration of Exempt Under M.S.A. 7.456 (5) (m)

Deed this 1 day of September 19 83

Witnesses:

Signed and Sealed:

Joan C. Mummel
Joan C. Mummel

Joyce Ann Kivimaki (L.S.)
Robert Roger Kivimaki by his attorney in fact

Victoria L. Garcia
Victoria L. Garcia

Joyce Ann Kivimaki (L.S.)
Joyce Ann Kivimaki

STATE OF MICHIGAN }
COUNTY OF OAKLAND } ss.

The foregoing instrument was acknowledged before me this 1 day of September 19 83
by Robert Roger Kivimaki and Joyce Ann Kivimaki, his wife
by his attorney in fact, Joyce Ann Kivimaki, whose power of attorney
is recorded in Liber 8462 on Page 130 Oakland County Records.
My commission expires 2-17-87

Joan C. Mummel
Notary Public, Oakland County, Michigan

Instrument Drafted by Jane Maria Lovelace Business Address 2850 N. Milford, Milford, MI

Recording Fee 3.00 When recorded return to GRANTEE

State Transfer Tax _____

Send subsequent tax bills to _____

Tax Parcel # 11-15-151-002

PLEASE SECURE RIGHT OF WAY AS FOLLOWS.

DATE SEPTEMBER 14, 1983

LOCATION 2335 MILFORD N.

APPLICATION NO. 0-7585

SIDWELL # 11-15-151-W02

DEPT ORDER NO. _____

CITY OR VILLAGE _____

O F. W. NO. _____

TOWNSHIP HIGHLAND COUNTY OAKLAND

BUDGET ITEM NO. _____

DATE BY WHICH RIGHT OF WAY IS WANTED OCT. 14, 1983

INQUIRY NO. _____

THIS R/W IS 100 % OF TOTAL PROJECT NO. _____ ACCUM. _____ %.

JOINT RIGHT OF WAY REQUIRED YES NO

NOTE: Identify on print or sketch the subdivisions as to section location and liber and page.

KIND AND DESCRIPTION OF RIGHT OF WAY REQUESTED RECORDED R/W TO PROTECT EXISTING OHL AND UG EQUIPMENT BUILT OUT OF EASEMENT. OBTAIN 6' EASEMENT AS SHOWN ON SKETCH.

PURPOSE OF RIGHT OF WAY PROTECT EXISTING CABLE POLES & PRIMARY FEEDER SERVING HIGHLAND GREENS MOBILE HOME PARK

SIGNED James W. Storey /SUPERVISOR
OAKLAND DIVISION HEADQUARTERS SERVICE PLANNING
OFFICE DEPARTMENT

REPORT OF REAL ESTATE AND RIGHTS OF WAY DEPT.

Recordable R/W secured as requested on the attached sketch

Contacts by D. Crankshaw, RE/RW & Claims.

Permits to SP 1

PERMITS IN RECORD CENTER 1 R.E. & R/W DEPT. FILE _____ GRANTOR J. P. Dolan

NO OF PERMITS 1 NO OF STRUCTURES _____ NO OF MILES _____ PERMITS TO MBT _____

DATE 2-9-84 SIGNED _____

James A. Robertson
JAMES A. ROBERTSON

9-19-83 WD 10-17-83

RECORDED RIGHT OF WAY NO. 5721916

HIGHLAND BLVD

HIGHLAND GREENS
MOBILE HOME PARK

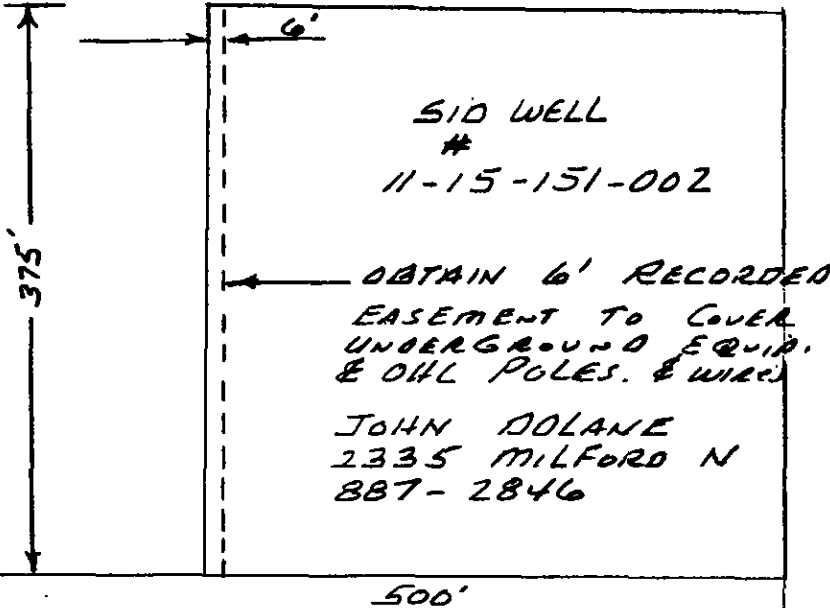

MILFORD Rd N

1715.96'

WARDLOW Rd.

REPORT OF PROPERTIES AND RIGHTS OF	TERMS TO
VE. DEPART. ENT. SECURED	RECORDED
DATE: 10-14-83	BY: [Signature]
WAIVER	ORIGINATOR
DISTRICT FIELDMAN	

S.W. COR.
SECT. #15

1313.19 FT

RECORDED RIGHT OF WAY NO. 34916

LEGEND			
	FOREIGN POLE		
	EXIST D.E. CO. POLE		
	PROPOSED POLE		
	EXIST ANCHOR		
	PROPOSED ANCHOR		
	TREE		
	120/240 VOLT LINE		
	4800 VOLT LINE		
	13 200 VOLT LINE		
	40,000 VOLT LINE		

THE DETROIT EDISON COMPANY-SERVICE PLANNING DEPARTMENT			
CITY OR TOWNSHIP HIGHLAND	COUNTY OAK	QTR. & TWP SECT NO.	DEPT. ORDER NO.
MAP SECT. HLO. 190-422	TOWN	RANGE	JOINT R/W REQUIRED YES <input type="checkbox"/> NO <input type="checkbox"/>
PROJECT NAME WARDLOW	TEL ENGR & DIST.		R/W NO. 7585
CIRCUIT WARDLOW			PROJ OR PART NO.
REASON OBTAIN RECORDED R/W UNDERGROUND			O.F.W. S.O OR PE NO
PLANNER D FOLEY	SCALE NO SCALE		BUDGET ITEM NO
			DATE 7/14/83