

For good and valuable considerations, the right is hereby granted to The Detroit Edison Company, 2000 Second Avenue, Detroit, Michigan 48226, its successors and assigns, to construct, reconstruct, operate and maintain its underground lines for the transmission and distribution of electricity and Company communication facilities including the necessary conduits, fixtures, cables and cable poles, manholes and equipment under and across the property described hereinafter. The rights hereby granted include the right of access to and from the said premises, the right to construct, reconstruct, modify, operate and maintain said line facilities, and to trim or cut down any trees belonging to the grantor, either within said right of way or upon the lands of the grantor adjoining said right of way which, in the opinion of the grantee, at any time interfere with the construction and operation of said line facilities. It is expressly understood and agreed that the grantee shall, at no time, trim or cut down any trees unless, in the grantee's opinion, it is absolutely necessary to do so. Upon the written consent of the grantee, buildings or structures may be placed within said right of way. This grant shall be binding upon the successors and assigns of the grantors. The Company shall reimburse the grantors and assigns for all damage caused by its men, vehicles and equipment in entering said property for the purposes set forth herein.

3-11/14

The property over which this grant is conveyed is situated in the City of Rochester

County of Oakland, State of Michigan and further described as follows:

The South 6 feet of the West 30 feet of the following described property: Part of Lot 12 of "Supervisor's Plat No. 2", a subdivision of part of the northwest 1/4 of Section 14, Town 3 North, Range 11 East, described as beginning at the northeast corner of said Lot 12, said corner also being the North 1/4 corner of said Section 14; thence South 04°50'51" West, along the East line of said Lot 12, 123.00 feet; thence North 87°19'09" West 146.12 feet; thence along a curve to the left (radius 118.50 feet, long chord bears North 15°00'11" East 50.58 feet) a distance of 50.97 feet; thence North 02°40'51" East 73.50 feet to the North line of said Section 14, thence South 87°19'09" East, along said North section line, 139.98 feet to the point of beginning.

SUR 092

① S

Tax Identification #15-14-126-003.

85 MAR 26 13:51

RECORD

RECORDED RIGHT OF WAY NO.

35444

Witness: x Lorraine J. Kipp

(Signed) x Bernard G. Head

x Charles D. McIntyre

Prepared By:

1291 Porters Lane Bloomfield Hills, Michigan 48013

Walter E. Touchie The Detroit Edison Company 30400 Telegraph, Room 264 Birmingham, Michigan 48010

STATE OF MICHIGAN)) SS. COUNTY OF Oakland)

Handwritten initials

On this 14th day of March A.D. 1985, before the undersigned, a Notary Public in and for said County, personally appeared

Bernard G. Head, a single man

known to me to be the person who executed the foregoing instrument and acknowledged the same to be his free act and deed.

RETURN TO J. D. McDONALD THE DETROIT EDISON COMPANY 30400 TELEGRAPH ROAD, 264 OAKLAND BIRMINGHAM, MICHIGAN 48010

Charles D. McIntyre Notary Public, Oakland County, Michigan

CHARLES D. McINTYRE Notary Public, Oakland County, MI My Commission Expires Oct. 28, 1985

My Commission Expires:

APPROVED AS TO FORM DATE LEGAL DEPARTMENT

APPLICATION FOR RIGHT OF WAY

DEFORM MS 80 5-74 55

PLEASE SECURE RIGHT OF WAY AS FOLLOWS.

DATE February 12, 1985

LOCATION Miller and Meadow

APPLICATION NO. 0-7862

CITY OR VILLAGE Rochester

DEPT ORDER NO. _____

TOWNSHIP Avon COUNTY Oakland

O F W NO _____

DATE BY WHICH RIGHT OF WAY IS WANTED _____

BUDGET ITEM NO _____

THIS R/W IS _____ % OF TOTAL PROJECT NO. _____ ACCUM. _____ %

INQUIRY NO. _____

JOINT RIGHT OF WAY REQUIRED YES NO

NOTE: Identify on print or sketch the subdivisions as to section location and liber and page.

KIND AND DESCRIPTION OF RIGHT OF WAY REQUESTED Recordable R/W to install

U.G. cable (See sketch)

PURPOSE OF RIGHT OF WAY _____

RECORDED RIGHT OF WAY NO.

35444

SIGNED [Signature] /Supervisor

Oakland Division Headquarters Service Planning
OFFICE DEPARTMENT

REPORT OF REAL ESTATE AND RIGHTS OF WAY DEPT.

Recorded right-of-way secured as requested on the attached sketch.

Contacts by Walter E. Touchie, Real Estate, R/W & Claims - Oakland Division.

Ser.Pln. 1
PERMITS IN RECORD CENTER 1 R.E. & R/W DEPT. FILE _____ GRANTOR Bernard G. Head

NO. OF PERMITS 1 NO OF STRUCTURES _____ NO. OF MILES _____ PERMITS TO MBT _____

DATE March 21, 1985 SIGNED [Signature]
James D. McDonald, Representative

2-13-85 WD3-13-85

KIND OF ALL MEN BY TWELVE RESULTS That BERNARD G. HEAD and FANNY G. HEAD, his wife

whose address is 1391 Porters Lane, Bloomfield Hills, Michigan

Quit (Claim(s) to BERNARD G. HEAD, a Married man

whose address is 1391 Porters Lane, Bloomfield Hills, Michigan

the following described premises located in the City of Rochester
County of Oakland and State of Michigan, to-wit:

[Part of Lot 12 of "Supervisor's Plat No. 2", a subdivision of part of the NW 1/4 of Section 14, T 3 N, R 11 E, described as beginning at the NE corner of said Lot 12, said corner also being the North 4 corner of said Section 14; thence S 04° 50' 5" W, along the East line of said Lot 12 123.00 feet; thence N 87° 19' 09" W 148.12 feet; thence along a curve to the left (radius 118.50 feet, long chord bears N 15° 00' 11" 50.58 feet) a distance of 50.97 feet; thence N 02° 40' 51" E 73.50 feet to the north line of said Section 14, thence S 87° 19' 09" E, along said north sec. line, 139.98 feet to a point of beginning.]

DEPT. OF TREASURY
REGISTER OF DEEDS
ROCHESTER, MICHIGAN
JAN 2 1975
LYNN D. ALLEN
CLERK-REGISTER OF DEEDS

for the full consideration of less than \$100.00.

Dated this 30th day of December 1975

Witnesses: Arthur R. Cox, Kathleen J. Severance, Bernard G. Head, Fanny G. Head (L.S.)

STATE OF MICHIGAN COUNTY OF Oakland

The foregoing instrument was acknowledged before me this 30th day of December 1975 by Bernard G. Head and Fanny G. Head, his wife

My commission expires October 22, 1979 Notary Public Arthur E. Cox, Esq. at Law Address 1000 W. University, Rochester, Mich.

Recording Fee 3.00 When recorded return to... State Transfer Tax 0

Send subsequent tax bills to

OF WAY NO. 357444

3-11-66

NOV 4 1966 REG 318

66 79618
Form 543 1-66

Lawyers Title Insurance Corporation

WARRANTY DEED CORPORATION—Statutory Form
Act 167 P. A. 1961 M. S. A. 26 571

KNOW ALL MEN BY THESE PRESENTS That **ROCHESTER REAL ESTATE DEVELOPMENT COMPANY**, a Michigan corporation, 3156 Penobscot Building
Coverage and Warrants to **BERNARD G. HEAD and FANNY G. HEAD, his wife,** Detroit, Michigan
whose Street Number and Post Office address is **218 Walnut Street, Rochester, Michigan 48063**

the following described premises situated in the **Village of Rochester** County of **Oakland** and State of Michigan to wit
Part of Lot 12 of "Supervisor's Plat No. 2", a subdivision of part of the N. W. 1/4 of Section 14, T. 3N., R. 11E., described as beginning at the N. E. corner of said Lot 12, said corner also being the North 1/4 corner of said Sec. 14; thence S04 deg. 50'51"W, along the east line of said lot 12, 123.00 feet; thence N87 deg. 19'09"W 146.12 feet; thence along a curve to the left (radius 118.50 feet, long chord bears N15 deg. 00'11"E 50.58 feet) a distance of 50.97 feet; thence N02 deg. 40'51"E 73.50 feet to the north line of said Sec. 14, thence S 87 deg. 19'09"E, along said north sec. line, 139.98 feet to the point of beginning.

together with all and singular the tenements, hereditaments and appurtenances thereto in anywise appertaining
for the sum of -----**(\$1.00)**----- The Dollar &
and other valuable considerations

subject to an easement for ingress and egress, public utilities and sewer over and across the west 30 feet thereof.

Dated this **16th** day of **November** A D 19**66**.
Signed, Sealed and Delivered in Presence of _____ Signed and Sealed

Evelyn A. Carmical
Evelyn A. Carmical
Elaine Noreck
Elaine Noreck

ROCHESTER REAL ESTATE DEVELOPMENT COMPANY A Michigan Corporation
By *Gerald A. Currier* (LS.)
Gerald A. Currier
President
And *Helen V. Di Natale* (LS.)
Helen V. Di Natale
Secretary

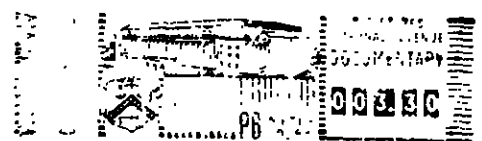

In the **STATE OF MICHIGAN** COUNTY OF **Wayne**
On this **16th** day of **November** A D 19**66** before me personally appeared
Gerald A. Currier and Helen V. Di Natale

to me personally known, who being by me sworn, did (1) each for themselves say that (2) **they are respectively** the **President and Secretary** of **Rochester Real Estate Development Company** the corporation named in and which executed the within instrument, and that the seal affixed to said instrument is the corporate seal of said corporation, and that said instrument was signed and sealed in behalf of said corporation, by authority of its Board of Directors, and said

Gerald A. Currier and Helen V. Di Natale acknowledged said instrument to be the free act and deed of said corporation

My commission expires **October 28** A D 19 **67**

Note: If more than one officer acknowledges, insert at (1) each for himself, and (2) they are respectively

Instrument Drafted by **J. H. Fildew**

Evelyn A. Carmical
Evelyn A. Carmical
Notary Public **Wayne** County, Michigan
Business Address **3156 Penobscot Bldg., Detroit, Michigan**

OAKLAND COUNTY Treasurer's Certificate
No. **20743**
Date **11-16-66**
Amount **1.00**
I hereby certify that the within instrument is a true and correct copy of the original as filed in my office.
[Signature]
Treasurer, Oakland County, Michigan

City Treasurer's Certificate
No. **11219**
Date **11-16-66**
Amount **1.00**
I hereby certify that the within instrument is a true and correct copy of the original as filed in my office.
[Signature]
City Treasurer, Detroit, Michigan

Recording Fee **2.50, 2007**
U. S. Revenue Stamp **3.30** **005299**
When recorded return to **B. G. Head, 218 Walnut St., Rochester, Mich. 48063**

TITLE INSURANCE - ABSTRACTS - ESCROWS

TITLE INSURANCE - ABSTRACTS - ESCROWS

Head Filing
01135

01025
CF



STATE OF MICHIGAN
DEPARTMENT OF PUBLIC HEALTH

STATE FILE NUMBER

0131988 B

CERTIFICATE OF DEATH

DECEDENT NAME FIRST MIDDLE LAST FANNY G. HEAD			SEX Female	DATE OF DEATH (Mo., Day, Yr.) JULY 25, 1982		
FACE - White	AGE - Last Birthday (Yrs.) 76	UNDER 1 YEAR MOS DAYS	UNDER 1 DAY HOURS MINS	DATE OF BIRTH (Mo., Day, Yr.) Nov. 23, 1905	COUNTY OF DEATH Oakland	
LOCATION OF DEATH <input checked="" type="checkbox"/> INSIDE CITY LIMITS OF Pontiac <input type="checkbox"/> INSIDE VILLAGE LIMITS OF TWP OF			HOSPITAL OR OTHER INSTITUTION - Name (if not in either give street and number) Oakland County Medical Care Facility			
CITIZEN OF WHAT COUNTRY England		CITIZEN OF WHAT COUNTRY U.S.A.		MARRIED NEVER MARRIED, WIDOWED, DIVORCED (Specify) married	SURVIVING SPOUSE (If wife, give maiden name) Bernard G. Head	WAS DECEDENT EVER IN U.S. ARMED FORCES? (Specify Yes or No) No
SOCIAL SECURITY NUMBER 366-48-3441		USUAL OCCUPATION (Give kind of work done during most of working life, even if retired) Housewife		KIND OF BUSINESS OR INDUSTRY Own Home		
CURRENT RESIDENCE - STATE COUNTY Michigan Oakland		LOCALITY (Check one and specify) <input type="checkbox"/> INSIDE CITY LIMITS OF <input type="checkbox"/> INSIDE VILLAGE LIMITS OF <input checked="" type="checkbox"/> TWP. OF Bloomfield		STREET AND NUMBER 1291 Porters Lane		
FATHER - NAME FIRST MIDDLE LAST Robert Gill			MOTHER - MAIDEN NAME FIRST MIDDLE LAST Fanny Fairhurst			
INFORMANT Bernard G. Head			MAILING ADDRESS STREET OR R.F.D. NO. CITY OR TOWN STATE ZIP 1291 Porters Ln., Bloomfield Hills, MI 48013			
IMMEDIATE CAUSE (ENTER ONLY ONE CAUSE PER LINE FOR (a), (b), AND (c).)					Interval between onset and death	
a) TERMINAL PNEUMONIA					RECENT	
b) CEREBROVASCULAR ACCIDENT					MAY 1982	
PART II: OTHER SIGNIFICANT CONDITIONS - Conditions contributing to death but not related to cause given in PART I: ARTERIOSCLEROTIC CARDIOVASCULAR DISEASE					AUTOPSY (Specify Yes or No) No	WAS CASE REFERRED TO MEDICAL EXAMINER? (Specify Yes or No) No
PLACE OF DEATH (Home, Nursing Home, etc.) (Specify) Nursing Home		IF HOSP. OR INST., Indicate DOA, OP, Emer. Rm., Inpatient (Specify) Inpatient		24a. (Check one box) <input type="checkbox"/> The case reviewed and determined not to be a medical examiner's case. <input type="checkbox"/> On the basis of examination and/or investigation, in my opinion death occurred at the time, date and place and due to the cause(s) stated.		
23a. To the best of my knowledge, death occurred at the time, date and place and due to the cause(s) stated. (Signature and Title) Antoniod S. Nucum, M.D.		DATE SIGNED (Mo., Day, Yr.) JULY 26, 1982		HOUR OF DEATH 2:55 A.M.		RECORDED M M
23b. NAME OF ATTENDING PHYSICIAN IF OTHER THAN CERTIFIER (Type or Print) Antoniod S. Nucum, M.D.		23c. NAME OF ATTENDING PHYSICIAN IF OTHER THAN CERTIFIER (Type or Print)		24b. PRONOUNCED DEAD (Mo., Day, Yr.)		
23d. NAME AND ADDRESS OF CERTIFIER (PHYSICIAN OR MEDICAL EXAMINER) (Type or Print) ANTONIOID S. NUCUM, M.D. 2200 NORTH TELEGRAPH, PONTIAC, MICH. 48053		23e. DATE OF INJURY (Mo., Day, Yr.)		23f. HOUR OF INJURY		
23f. INJURY AT WORK (Specify Yes or No) No		23g. PLACE OF INJURY - At home, farm, street, factory, office building, etc. (Specify)		23h. LOCATION STREET OR R.F.D. NO. CITY, VILLAGE, OR TOWNSHIP STATE		
23i. BURIAL, CREMATION, REMOVAL, OTHER (Specify) Cremation		23j. CEMETERY OR CREMATORY - NAME Roseland Park		23k. LOCATION CITY, VILLAGE, OR TOWNSHIP STATE Berkley Michigan		
23l. DATE (Mo., Day, Yr.) July 26, 1982		23m. NAME OF FACILITY Wm. P. Potere, Inc.		23n. ADDRESS OF FACILITY 339 Walnut Blvd., Rochester, MI 48063		
23o. FUNERAL SERVICE LICENSEE [Signature]		23p. REGISTRAR (Signature) [Signature]		23q. DATE RECEIVED BY REGISTRAR (Mo., Day, Yr.) JUL 27 1982		

RIGHT OFS WAY NO 85444

STATE OF MICHIGAN)
SS
COUNTY OF OAKLAND)
City of Pontiac

I, Elizabeth M. Fletcher, Clerk of the City of Pontiac, Oakland County, Michigan do hereby certify that the foregoing is a true copy of the record remaining in my office.

Given under my hand and seal of the City of Pontiac, Oakland County, Michigan, this 24th day of July A.D., 1982.

[Signature]
Elizabeth M. Fletcher
City Clerk

REPORT ALL PROPERTIES AND RIGHTS OF WAY DEPARTMENT R/W SECURED AS INDICATED ON THIS SKETCH BY _____ DATE _____ DATE WANTED <u>3-11-85</u> DISTRICT FIELDMAN _____	PERMITS TO: RECORD CENTER _____ P. W. FILES _____ MBT _____ ORIGINATOR _____ TOTAL _____
---	---

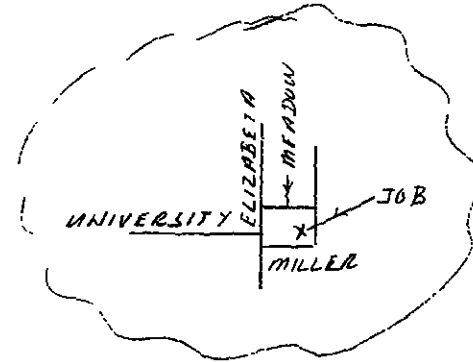

N

4.8
KV

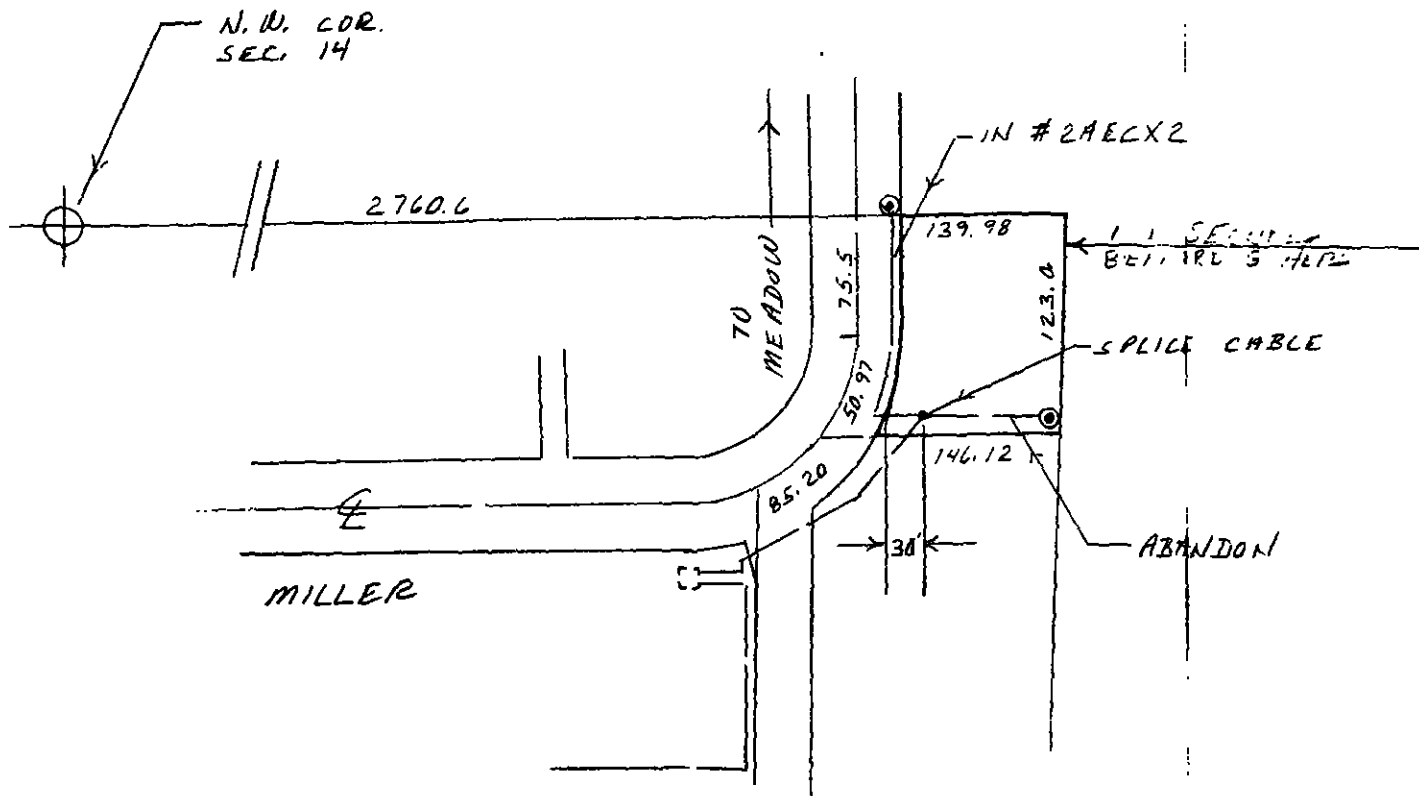

DESCRIPTION

SUPERVISOR'S PLAT NO. 2
 SID-WELL 15-14-126-003
 E. 1/2 N.W. 1/4 SEC. 14 T 3N R 11E
 AVON TWP. OAKLAND CO.

R/W REQUIRED

30 FT. RECORDABLE R/W 6 FT. IN WIDTH (3 FT. EITHER SIDE OF CABLE)

RECORDED RIGHT OF WAY NO. 1511/11

THE DETROIT EDISON COMPANY - SERVICE PLANNING DEPARTMENT			
LEGEND ○ FOREIGN POLE ○ EXIST. D.E. CO. POLE ○ PROPOSED POLE ○ EXIST. ANCHOR ○ PROPOSED ANCHOR ○ TREE --- 120/240 V LINE --- 4800 V LINE --- 13,200 V LINE --- 40,000 V LINE	CITY OR TWP. <u>ROCHESTER</u> COUNTY <u>DAK</u> QTR. & TWP. SECT. NO. <u>N.W. 1/4 - 14</u> MAP SECT. <u>1-325-432</u> PROJECT NAME _____ CIRCUIT <u>DC1897AB ROCHESTER</u> REASON <u>REROUTE H.V. CABLE</u> PLANNER <u>D. DOHERTY</u>	TOWN RANGE <u>N.W. 1/4 - 14</u> JOINT R/W REQUIRED YES <input type="checkbox"/> NO <input checked="" type="checkbox"/> TEL. ENGR. & DIST. _____ SCALE <u>1" = 100'</u>	DEPT. ORDER NO. _____ R/W NO. <u>0-7862</u> PROJ. OR PART NO. _____ O.P.W. S.O. OR P.E. NO. _____ BUDGET ITEM NO. _____ DATE <u>2-11-85</u>