

OVERHEAD EASEMENT (RIGHT OF WAY) NO. R 9201910-01

On April 19, 1992, for the consideration of system betterment, Grantor grants to Grantee a permanent overhead easement ("Right of Way") in, on and across a part of Grantor's Land called the "Right of Way Area".

"Grantor" is:

Casey K. Ambrose and Irene J. Ambrose, 5101 Inkster, Bloomfield Hills, Michigan 48013

"Grantee" is:

The Detroit Edison Company, a Michigan corporation, 2000 Second Avenue, Detroit, Michigan 48226

"Grantor's Land" is in City of Walled Lake, Oakland County, described as:

T2N, R8E, Section 34, Supervisor's Plat No. 4, part of Lot 45 beginning at point distant, N 82°52'20" E 181.84 ft., from SW lot corner, th N 82°52'20" E 80 ft., th N 07°07'40" W 115 ft., th S 82°52'20" W 80 ft., th S 07°07'40" E 115 ft., to beginning. Sidwell No. 17-34-229-016.

The "Right of Way Area" is a part of Grantor's Land and is described as:

The westerly 5 ft.

1. Purpose: The purpose of this Right of Way is to construct, reconstruct, modify, add to, operate and maintain overhead utility line facilities consisting of poles, guys, anchors, wires, cables, transformers and accessories.
2. Access: Grantee has the right of access to and from the Right of Way Area.
3. Building or other Permanent Structures: No buildings or other permanent structures shall be placed in the Right of Way Area without Grantee's prior written consent.
4. Trees, Bushes, Branches or Roots: Grantee may trim, cut down, remove or otherwise control any trees, bushes, branches or roots in the Right of Way Area (or that could grow into the Right of Way Area) that Grantee believes could interfere with the safe and reliable construction, operation and maintenance of Grantee's facilities.
5. Restoration: If Grantee's employees, contractors, vehicles or equipment damage Grantor's Land while entering Grantor's Land for the purposes stated in this Right of Way, then Grantee shall restore Grantor's Land as nearly as can be to its original condition.
6. Successors: This Right of Way runs with the land and binds and benefits Grantor and Grantee's successors, lessees, licensees and assigns.

#92 REG/DEEDS PAID  
0001 AUG.05'92 01:51PM  
0796 MISC 7.00

WITNESSES:(type or print name below signature)

[Signature]  
CASEY K. AMBROSE  
[Signature]  
MARK A. AMBROSE

Grantor:  
#92 REG/DEEDS PAID  
0001 AUG.05'92 01:51PM  
0796 REG FEE 2.00  
[Signature]  
CASEY K. AMBROSE  
[Signature]  
IRENE J. AMBROSE

1.00  
2.00 REG FEE

Acknowledged before me in OAKLAND County, Michigan, on \_\_\_\_\_, 1992 by CASEY K. AMBROSE and IRENE J. AMBROSE, Husband and Wife.

Notary's Stamp 7-24-93 Notary's Signature [Signature]  
(Notary's name, county and date commission expires) Oakland County, MI Eileen M. Ambrose

Prepared by and Return to: Annie P. Grimmett, 30400 Telegraph Road, Room 277, Bingham Farms, Michigan 48025/PEW

STATE OF MICHIGAN, ss  
County of Oakland

I, LYNN D. ALLEN  
Clerk of the County of Oakland, and of the Circuit Court of said County, the same being a Court of

Record having by law a seal do hereby certify that \_\_\_\_\_

EILEEN M. AMBROSE

before whom the foregoing was taken and who subscribed his name to the certificate of proof or acknowledgment of the annexed instrument was, at the time of taking such proof,

acknowledgment or affidavit, a \_\_\_\_\_

NOTARY PUBLIC

\_\_\_\_\_ in and for the said County and residing therein, duly commissioned and sworn and authorized by the laws of said State to take and certify affidavits and the acknowledgment or proof of deeds or other written instruments to be recorded in said State; and further that I am well acquainted with the handwriting of such \_\_\_\_\_

EILEEN M. AMBROSE

\_\_\_\_\_ and verify believe the signature and certificate of proof, acknowledgment or affidavit, is his genuine signature.

IN WITNESS WHEREOF, I have hereunto set my hand and seal at Pontiac, Michigan,

this 15TH day of MAY 19 92

O.K. — LM

[Signature]  
County Clerk.

RECORDED RIGHT OF WAY NO. 434-27

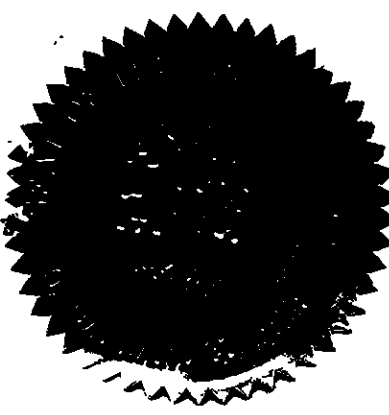

1/4 W SECURED

NE 1/4 COR SEC. 34

17-34-229-014

17-34-229-007

17-34-229-015

17-34-229-016

17-34-229-017

R/W SECURED & TREE PERMIT

R/W SECURED ALONG THE W P/L AND A TREE PERMIT ALSO.

NO R/W SECURED ON THIS PARCEL

R/W SECURED FOR AN ANCHOR GUY ONLY THE E 10' X 15' NOTE: ANCHOR IS IN THE EXISTING LEG.

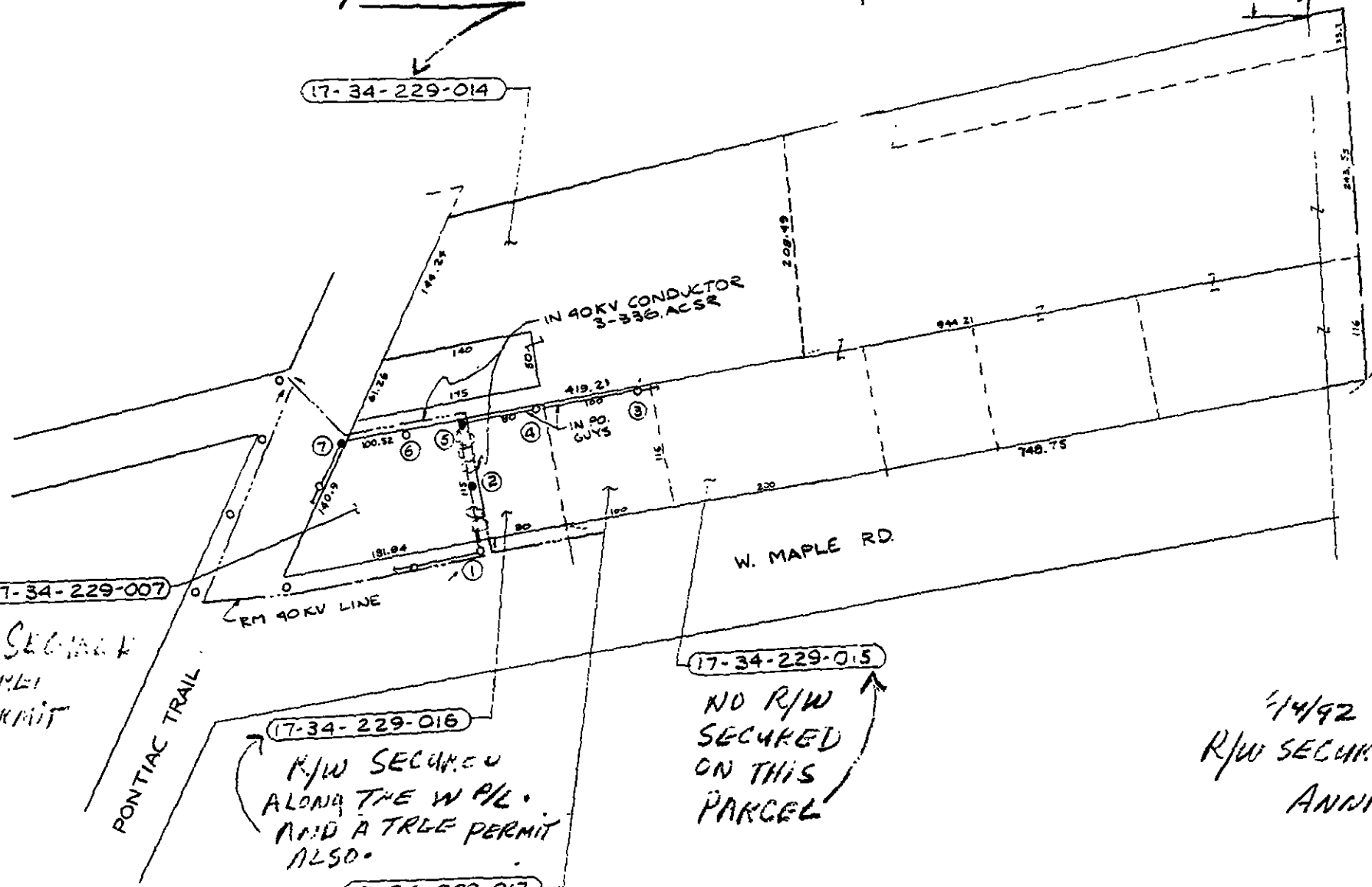

- ① RM ANCHOR TO NORTH
- ② SET 55' POLE - PARCEL-016 CUT TREES
- ③ IN ANC. GUY OUT 12' - PARCEL-015
- ⑤ RP 50' PO W/ 60' POLE

RIGHT OF WAY TO REROUTE 40 KV LINE AS SHOWN.

1/4/92  
R/W SECURED AS REQUESTED  
ANNIE GRIMMETT

RECORDED RIGHT OF WAY NO. 17-34-229-014-1/19/92

THE DETROIT EDISON COMPANY - SERVICE PLANNING DEPARTMENT			
CITY	COUNTY	GTR. & TWP. SECT. NO.	DEPT. ORDER NO.
WALLED LAKE	DAKLAND	NE 1/4 34	
MAP SECT.	TOWN	RANGE	JOINT R/W REQUIRED
	2N	8E	YES <input type="checkbox"/> NO <input checked="" type="checkbox"/>
PROJECT NAME	TEL. ENGR. & DIST.		PROJ. OR PART NO.
CIRCUIT			O.F.W. S.O. OR P.E. NO.
REASON	CLEAN UP INTERSECTION - CITY BEAUTIFICATION PROJECT		BUDGET ITEM NO.
PLANNER	M. RICCI	SCALE 1"=100'	DATE 3-19-92