

**Detroit
Edison**

REAL ESTATE AND RIGHTS OF WAY

Invoice No. 2120015

RX No. 4158

Project No. BO 2220

Project Name Sale of Grand Trunk
Land to The State of
Michigan, Department
of Natural Resources

Date: May 19, 1989

To: Supervisor
Records Center

From: Thomas Wilson *TW*
Real Estate Associate
426 G.O.

Subject: Additional Papers for Records Center File

Attached are papers related to the above sale of railway land. A cancellation notice was received from Grand Trunk on May 15, 1989. The sale date was not reported, although the cancellation date was shown to be May 11, 1989.

Terms contained in these papers require action by the following:

The railroad records have been changed to discontinue payments and the Division has been notified to obtain new rights of way, if needed.

Please incorporate these papers into Records Center File No. 9064 Permit 463.

TW/blg

attachments

Serving Customers

We're all a part of it.

RECORDED RIGHT OF WAY NO.

9064 p 463

THE DETROIT EDISON COMPANY

2000 SECOND AVENUE
 DETROIT 26, MICHIGAN

March 9, 1971

Michigan Public Service Commission
 Lansing 13, Michigan

Gentlemen:

The Detroit Edison Company, Detroit, Michigan, hereby makes application for authority to string the following wires over the tracks of the **Grand Trunk Western Railroad Company in Section 36, Milford Township, Oakland County, Michigan.**

One 120,000-volt transmission circuit with two ground wires located approximately 1800 feet North of Pontiac Trail and approximately 3850 feet East of Old Plank Road.

Mile Post 52.04

The proposed wire crossing will be constructed in accordance with specifications of the Michigan Public Service Commission and the construction standards of The Detroit Edison Company, approved by the Michigan Public Service Commission on July 19, 1939, File ED 2-9.01.

- Enclosed is a waiver of hearing granted by the Railroad Company. **Dated 3-5-71**
- Waiver of hearing by the Railroad Company is covered by blanket waiver. **R.R. File No. L-212-15**
- This application covers reconstruction of existing crossing and will cancel and supersede wire crossing permit No. _____ dated _____
- This is a new crossing.

CK:dmk Reference number of construction drawing is **RX- 4158**

Yours very truly,

Permit No. ED2-8-6767

Date 3-15-71

By MPSC

I. W. Gamble

**I. W. Gamble
 Supervisor of Rights of Way
 Real Estate and Rights of Way Dept.**

Check in circle indicates statement applicable.

RECORDED FROM OR BY NO. 9064-463

**Detroit
Edison**

REAL ESTATE AND RIGHTS OF WAY

Project No.: BO 2220
RX No.: 4158
RR: Grand Trunk
RC File: 9064 Permit 463

Date: May 19, 1989
To: James D. McDonald
Senior Representative
RE, R/W and Claims
From: Brenda L. Golson
Real Estate Coordination
Specialist-Railroads
Subject: Request for Right of Way

Attached are papers related to the cancellation of the above Grand Trunk agreement, effective May 11, 1989. The railroad seems to have sold its land to the State of Michigan, Department of Natural Resources.

Please determine if the facilities are still required. If required, please decide if you want to have Real Estate, Rights of Way and Claims acquire a right of way from the new owner.

Approved:



Thomas Wilson
Real Estate Associate

TW/blg

attachments

cc: Gerald G. Borowski

Serving Customers

We're all a part of it!

RECORDED RIGHT OF WAY NO.

9064 p463

RECORDED RIGHT OF WAY NO. 9064 p463

Copy of list attached. We are cancelling these permits effective

May 11 1989

CC: Mr. Thomas Wilson
Detroit Edison Company
2000 Second Avenue
Detroit, MI 48226

T. J. Ridgely
Manager, Property Management

Yours very truly,

Copies of the permits are also attached. The rents will be prorated up to the date of closing and we will refund to you any unearned prepaid rent.

In accordance with my letter of May 5, 1988 to Mr. Berry, attached is a list of the nine Detroit Edison permits on the right-of-way from Wilson to South Lyon.

Dear Mr. Yankee:

Mr. David A. Yankee
Acquisition Supervisor
Real Estate Division
Department of Natural Resources
P. O. Box 30028
Lansing, Michigan 48909

RECEIVED
MAY 15 1989
Real Estate and Rights of Way

May 11, 1989

Grand Trunk Western Railroad Co.
1333 Brewery Park Blvd.
Detroit, MI 48207-2009



PERMITS ISSUED BY GRAND TRUNK TO DETROIT EDISON FOR OVERHEAD
WIRES ON ABANDONED RIGHT-OF-WAY FROM SOUTH LYON TO WIXOM.

<u>FILE NO.</u>	<u>PERMIT NO.</u>	<u>DATE</u>	<u>RENT</u>
L-187-16	312	1-16-57	\$10.00 PA *
L-187-33	347	9-1-60	\$15.00 PA *
L-212-3	97	11-1-38	\$ 1.00 PA *
L-212-15	463	3-1-71	\$50.00 PA
L-133-8	63	7-15-35	\$ 1.50 PA *
L-133-18	388	11-15-64	\$75.00 Five year periods
L-133-19	391	2-20-65	\$10.00 PA *
L-133-20	392	2-20-65	\$10.00 PA *
L-133-22	407	12-1-65	\$10.00 PA *

* Rent has been increased to \$50.00 per annum

Property Management Department
Grand Trunk Western Railroad Company
May 5, 1988

RECORDED RIGHT OF WAY NO. 90144 p463

INTERDEPARTMENT CORRESPONDENCE

Real Estate and Rights of Way Department

TO RECORDS CENTER: April 20, 1971

Attached is fully executed copy of ~~agreement~~/permit from:

Grand Trunk Western Railroad Company Permit File No. L-212-15, Permit No. 463

Facilities Covered:

One 120,000-volt transmission circuit with two ground wires.

Specific Location:

In private property approximately 1800 feet North of Pontiac Trail and approximately 3850 feet East of Old Plank Road.

R. R. Valuation Station _____ Mile Post 52.04

City/Village _____ Township Milford, Section 36

County Oakland Detroit Edison Plan No. RX-4158

~~Agreement~~/Permit Date March 1, 1971 R. R. Plan No. L-9-71

Preparation Fee \$50.00 Annual Rental \$50.00

Supersedes and Cancels Agreement dated _____ R/W No. _____

This is a Supplemental Agreement and is to be made a part of R/W _____

Attached Grand Trunk Western Railroad Permit No. 463 to be made a part

of R/W No. 9064.

MIL
30

REFERRED TO
RECORDS CENTER
RECEIVED APR 28 71
INDEXED
CLASSIFIED
CN dmk

GEN'L. ACCT'G. DEPT.
ENTERED - CANCELLED
CONTRACT BOOK NO.
DATE <u>12/71</u>
BY <u>I. W. Gamble</u>

I. W. Gamble
 I. W. Gamble, Supervisor of Rights of Way
 MILFORD TWP.
 S. 36
 SE 1/4, N 1/2 OF

RECORDED RIGHT OF WAY NO. 9064 2463

THE DETROIT EDISON COMPANY

2000 SECOND AVENUE
DETROIT 26, MICHIGAN

August 30, 1972

RECEIVED
MICHIGAN PUBLIC SERVICE
COMMISSION
SEP 8 1972
PUBLIC UTILITIES DIVISION

Permit No. _____

Michigan Public Service Commission
Lansing 13, Michigan

Gentlemen:

I, W.M. Wiljanen, Office Supervisor, Towers Division
of The Detroit Edison Company, Detroit, Michigan, hereby certify that the
wire crossing, covered by Wire Crossing Permit No. ED 2-8-6767
issued 3/15/71, has been constructed in accordance with
specifications of the Michigan Public Service Commission and construction
standards of The Detroit Edison Company, approved by Michigan Public Service
Commission on July 19, 1939, file ED 2-9.01, and that this crossing will be
maintained as provided in such specifications and construction standards.

Yours very truly,

W.M. Wiljanen

RX No. 4158
Location Milford Twp.
Section 36
Oakland County
Railroad Grand Trunk Western

Subscribed and sworn to before me this
7th day of September, 1972.

Joan W. Gamble
Notary Public, Wayne
County, Michigan. My Commission expires _____

February 11, 1973

R.R. N.P. 32.04
R.R. File No. L-212-15, Permit No. 463

RECORDED FROM OF WAY NO. 9064
2/14/73

THE DETROIT EDISON COMPANY

2000 SECOND AVENUE
DETROIT, MICHIGAN 48226

April 6, 1971

Railroad File No. L-212-15
Permit # 463 PUT ON ORIGINAL

Mr. Frank J. Surmacs
Asst. Manager of Real Estate
Grand Trunk Western Railroad Company
131 West Lafayette Boulevard
Detroit, Michigan 48226

Dear Mr. Surmacs:

We are returning ~~agreements~~/permit, in duplicate, covering our facilities over your tracks and ~~or~~ right of way as shown on our Plan RX-4158 and located as follows:

In private property approximately 1800 feet North of Pontiac Trail and approximately 3850 feet East of Old Plank Road.

Mile Post 52.04

City/Village _____ Township, Milford, Section 36
County Oakland The ~~agreements~~/permit has been signed for our Company.

Will you please return one fully executed copy of this ~~agreements~~/permit to us for our records.

Yours very truly,



I. W. Gamble
Supervisor of Rights of Way
Real Estate and Rights of Way Dept.

CW:dak

RECORDED RIGHT OF WAY NO. 9064
463

THE DETROIT EDISON COMPANY

2000 SECOND AVENUE
DETROIT, MICHIGAN 48226

TO:

February 11, 1971

Mr. F. E. Rosenkrans
Engineer of Surveys and Construction
Grand Trunk Western Railroad Company
Brush Street Depot
Corner of Brush St. and Atwater St.
Detroit, Michigan 48226

Proposed Overhead Wire Crossing:

One 120,000-volt transmission circuit with two ground wires.

Specific Location

Approximately 1800 feet North of Pontiac Trail and approximately 3850 feet East of Old Plank Road.

R. R. Valuation Station _____ R. R. Mile Post 52.04
City/Village _____ Township Milford, Section 36
County Oakland Detroit Edison Plan Attached RX-4158
This is a New Crossing This is a Reconstruction of Existing Crossing _____
Previous Agreement Information (if any) Date _____ (R. R. Plan) _____

Blanket Waiver of Hearing Covers _____ Waiver of Hearing Requested in duplicate
(Waiver of Hearing to be mailed to applicant listed below)

All construction will be done in accordance with the rules and regulations of the Michigan Public Service Commission.

I. W. Gamble
I. W. Gamble, Supervisor of Rights of Way
Real Estate and Rights of Way Department

RECORDED FILED ON MAY NO. 9064
10463

STATE OF MICHIGAN
BEFORE MICHIGAN PUBLIC SERVICE COMMISSION

MD2-8-6767

Standard Railroad Wire-Crossing Permit No.

In Re Application of **The Detroit Edison Company**
2000 Second Avenue
Detroit, Michigan 48226

Pursuant to Act No. 171 of the Session Laws of 1893, as amended, application having been made to Michigan Public Service Commission by said **The Detroit Edison Company**

for permission to string wires across the tracks of the **Grand Trunk Western Railroad Company**

and said

The Detroit Edison Company

having conformed to the Commission's rules governing the filing of notices and issuing of permits for the construction of electrical lines and said rail road company having waived the right of notice and hearing provided for in said act **THEREFORE**, It is ordered that said

The Detroit Edison Company

be permitted to string the following described wires across the tracks of said railroad at the following described place:

Township of Milford	Crossing of one (1) 120 kV, 60 Hz, 3 phase, 3 wire, transmission circuit, known as Wixom-Placid 120 kV Tower Line, on steel towers and poles, with two (2) ground wires, located at a point approximately 1800' north of Pontiac Trail and approximately 3850' east of Old Plank Road, Section 36, T2N, R7E
County of Oakland	3 - 954 MCM 54/7 ACSR phase conductors
State of Michigan	2 - 7/16" steel ground wires

Per Drawing EK-4158

as indicated on the attached plans, when, as and if approved.

At the point of crossing said wires shall be installed in accordance with this Commission's rules and regulations.

Given under our hands and the Official Seal of this Commission at the City of Lansing, State of Michigan, this ~~fifteenth~~ **sixteenth** day of ~~March~~ **March** A.D. 19 **71**

MICHIGAN PUBLIC SERVICE COMMISSION

Willis F. Ward

.....
Chairman,

William A. Boos, Jr.

.....
Commissioner,

Lenton G. Sculthorp

.....
Commissioner.

Countersigned

Earl S. Klamparske

.....
Secretary

RECORDED HIGH OF MAY NO. 9064
p4463

STATE OF MICHIGAN SS.
Office of the Michigan Public Service Commission

I, Earl B. Klomparens, Secretary of the Michigan Public Service Commission Do Hereby Certify,
That I have compared the annexed copy of **Railroad Wire Crossing Permit**
No. **ED2-8-6767**

with the original, and that it is a true and correct transcript therefrom, and of the whole of such original.

In Testimony Whereof, I have hereunto set my hand and affixed the seal of the Commission, at Lansing, this **fifteenth** day of **March** in the year of our Lord one thousand nine hundred **seventy-one**

Earl B. Klomparens
Secretary

RECORDED RIGHT OF WAY NO. 9064
p 263

DATA SHEET TO ACCOMPANY DRAWING RX-4158

Name of Company

The Detroit Edison Company

Name and Location of Crossing

Crossing of the Wixom - Placid 120 KV Tower line over the G.T.W. Railroad approximately 1800' north of Pontiac Trail & approximately 3850' east of Old Plank Rd., Town 2N., Range 7E. Section 36, Milford Twp., Oakland County, Michigan.

Circuits

One 120,000 volt, 60 cycle, 3-phase transmission circuit with (2) ground wires.

Towers and Crossarms

Steel structures per drawing ED1-7069 & drawing AH.

Conductors

3 - 954 MCM 54/7 ACSR conductors and 2 - 7/16" steel ground wires.

Insulators

8 - 5 3/4" x 10" O.B. 48008 in suspension and
9 - 5 3/4" x 10" O.B. 47410 in deadend.

Suspension and Deadend Details

As shown on drawing ED1-7430.

RECORDED RIGHT OF WAY NO. 9064
9463

System Engineering Dept.
JRW/am 2-8-71

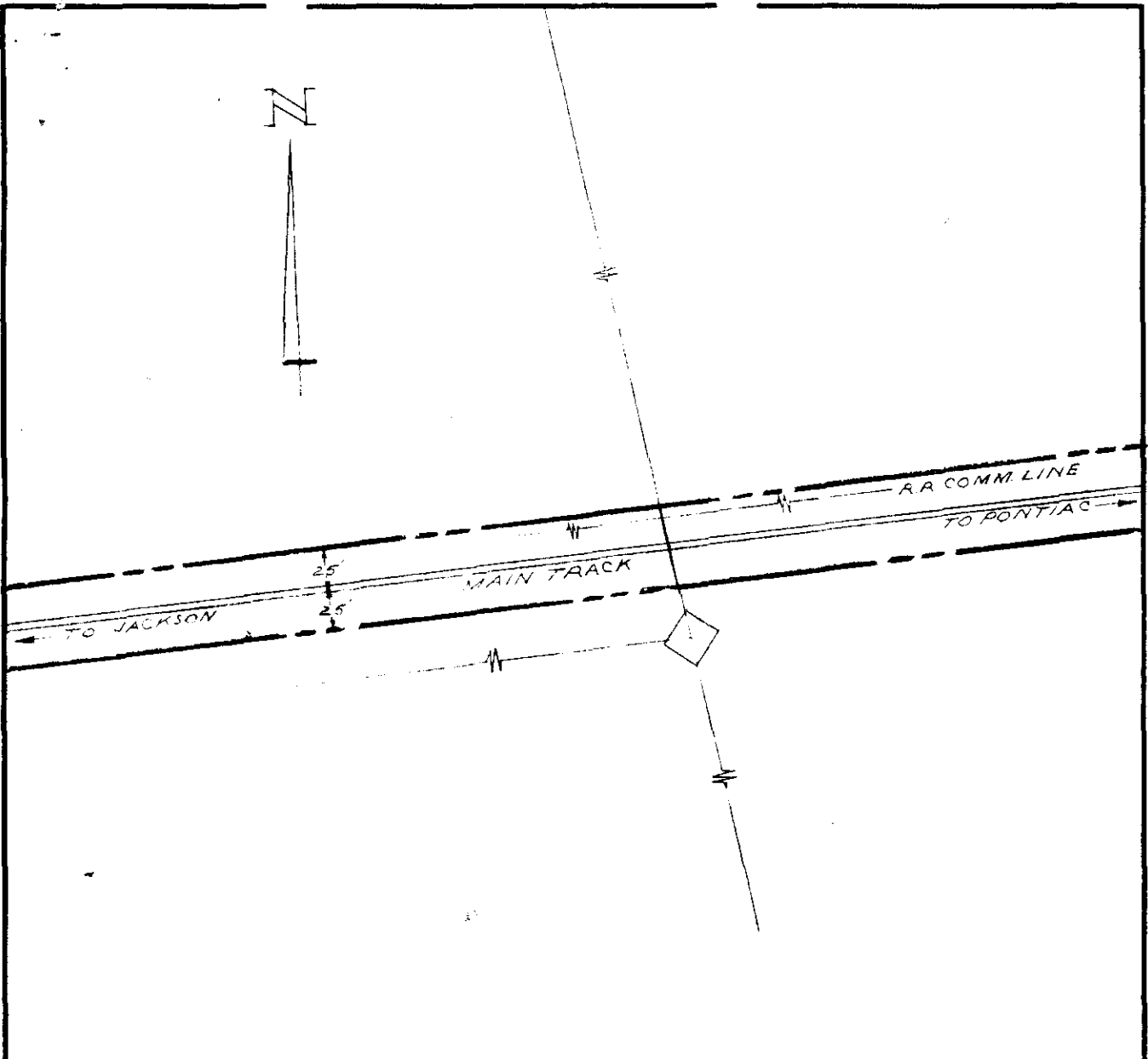

PERM. CROSSING TO CONSIST OF 1 - 120,000 VOLT TRANSMISSION CIRCUIT WITH 2 GROUND WIRES WITH A MINIMUM OVERHEAD CLEARANCE OF 50' ABOVE TOP OF RAIL AND 37' ABOVE R.R. COMM. LINE @ 60°F. JTWIR WIRE CROSSING NO. 1853 M.P. 52.04

GRAND TRUNK WESTERN RAILROAD COMPANY

DETROIT DIVISION JACKSON SUBDIVISION

WIXOM, OAKLAND COUNTY, MICHIGAN

LICENSE

THE DETROIT EDISON COMPANY

PLAN NO. L-2-71 MARCH 1, 19 71

SCALE 1" - 100' FILE NO. 14-2-S

G. T. W. APPROVALS	
<i>[Signature]</i>	LEGAL DEPT. AS TO FORM
<i>[Signature]</i>	CHIEF ENGR.
<i>[Signature]</i>	REAL ESTATE TAX DEPT.
<i>[Signature]</i>	SUPV. OF COMM.

BOUNDARIES OF G. T. W. R. R. CO. _____

FACILITY COVERED BY LICENSE _____

J. E. Rosenbranz
Engineer of Surveys and Construction

PERMIT NO. 463 under Master Agreement Dated January 2, 1932

L-212-15

RENTAL FOR THIS PERMIT:
\$100.00 for the first year and
\$50.00 per annum thereafter

WITNESSES:

Charles L. [Signature]

II *Ivan W. Gamble*
IVAN W. GAMBLE

GRAND TRUNK WESTERN RAILROAD COMPANY,
a Michigan Corporation -

By *[Signature]*
Its - Manager of Real Estate & Tax

THE DETROIT EDISON COMPANY,
a New York Corporation -

By *W. C. Arnold*
Its - W. C. ARNOLD, DIRECTOR
Real Estate and Rights of Way Dept.

RECORDED RIGHT OF WAY NO. 9004 23463