

LIBER 20773 PAGE 421
\$9.00 MISC RECORDING
\$2.00 REMONUMENTATION
11/08/1999 03:35:12 P.M. RECEIPT# 100268
PAID RECORDED - OAKLAND COUNTY
G. WILLIAM CADDELL, CLERK/REGISTER OF DEEDS

268683

7620491

LIBER PAGE
\$.00 TRANSFER TX COMBINED
\$.00
11/08/1999 03:35:18 P.M. RECEIPT# 100268
PAID RECORDED - OAKLAND COUNTY

Detroit Edison Overhead Easement (Right of Way) Notary Record

On September 9th, 1999, for the consideration of system... permanent overhead easement ("Right of Way") in, on and across a part of Grantor's Land called the "Right of Way Area."

"Grantor" is:

LaFarge Corporation, a Maryland corporation, 51744 Pontiac Trail, Wixom, Michigan 48393

"Grantee" is:

The Detroit Edison Company, a Michigan corporation, 2000 Second Avenue, Detroit, Michigan 48226

"Grantor's Land" is in The Township of Milford, Oakland County, Michigan described as:

T2N, R7E, SEC 36 PART OF SE 1/4 BEG AT PT DIST W 694.73 FT FROM SE SEC COR, TH N 621.01 FT, TH N 00-20-58 E 1788.13 FT, TH N 84-30-08 E 628.30 FT, TH S 00-28-28 W 1848.36 FT TO BEG. 26.00 ACRES. SIDWELL NO. 16-36-451-020

The "Right of Way Area" is a part of Grantor's Land and is described as:

As shown on attached Detroit Edison Company drawing No. R-203568-32, dated August 15, 1999. Width of Right of Way is twenty (20) feet.

- 1. Purpose: The purpose of this Right of Way is to construct, reconstruct, modify, add to, operate and maintain overhead utility line facilities...
2. Access: Grantee has the right of access to and from the Right of Way Area.
3. Buildings or other Permanent Structures: No buildings or other permanent structures are allowed...
4. Trees, Bushes, Branches, Roots, Structures and Fences: Grantee may trim, cut down, remove or otherwise control any trees...
5. Restoration: If Grantee's employees, contractors, vehicles or equipment damage Grantor's Land...
6. Successors: This Right of Way runs with the land and binds and benefits Grantor's and Grantee's successors...
7. Exemption: Exempt Under MCL 207.505 (a) and MCL 207.526 (a).

2P
R
E

(2) Witnesses: (Type or print name below signature)

Grantor: (Type or print name below signature)

LaFarge Corporation, a Maryland corporation

BY:

RICK STINGHOMBE

ITS:

GENERAL MANAGER

Witness signatures: X Todd Rutledge, X K. Whitaker

Acknowledged before me in Oakland County, Michigan, on September 9th, 1999 by Rick Stinghombé the Michigan General Manager of LaFarge Corporation, a Maryland corporation, for the Corporation.

Notary's Stamp: TERRY L. BENEDICT, Notary Public, Oakland County, MI, My Commission Expires May 14, 2001

Notary's Signature

Terry L. Benedict

(Notary's name, county, and date commission expires)

Prepared by and Return to: The Detroit Edison Company, Terry Benedict, New Hudson Service Center, 56500 Grand River, New Hudson, Michigan 48165 / jem

OK-G.K.

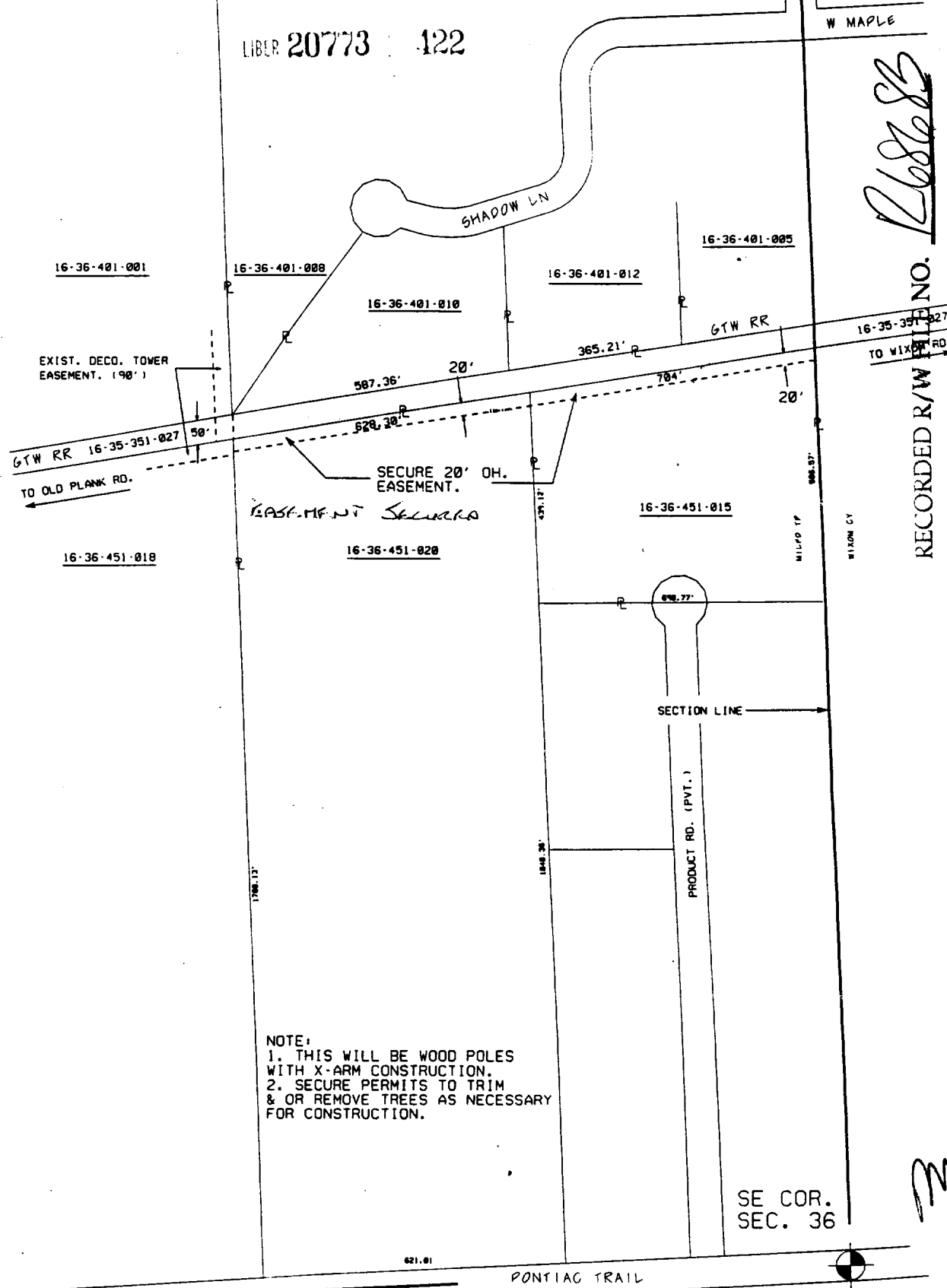

RECORDED R/W NO. 203568/32
 NO. 203568/32

NOTE:
 1. THIS WILL BE WOOD POLES WITH X-ARM CONSTRUCTION.
 2. SECURE PERMITS TO TRIM & OR REMOVE TREES AS NECESSARY FOR CONSTRUCTION.

SE COR. SEC. 36

LEGEND		THE DETROIT EDISON COMPANY-SERVICE PLANNING DEPARTMENT				
○	EXIST. D.E.CO. POLE	CITY OR TWP.	COUNTY	TWP SEC QTR	DEPT. ORDER NO.	
●	PROPOSED POLE	MILFORD	OAKLAND	36 SE		
○	FOREIGN POLE	MAP SECT.	TOWN RANGE	JOINT R/W REQ'D	R/W NO.	
⊗	EXIST. ANCHOR		T2N R7E	NO	203568/32	
⊗	PROPOSED ANCHOR	PROJECT NAME	TEL. ENGR. & DIST.		LAST MEMO#	
○	TREE	TOWNSHIP	SERVICE CENTER	COMP. CODE	MAILING CITY	
---	120/240 V LINE	MILFORD	NHS		CITY MEMO#	
---	4800 V LINE	CIRCUIT			O.F.W.	
---	13,200 V LINE	DC-9475 PROUD			BUDGET ITEM NO.	
---	40,000 V LINE	REASON			DATE	
		PLANNER			8-15-99	
		RON GRAY 248-486-6256	SCALE	1" = 200'		