



Real Estate and Claims Division

Project No.: AOA081653
Property: Proud-Placid

Date: February 4, 2009
To: Elaine Clifford
Records Center
From: Barbara A. Mention *fom*
Real Estate
Subject: Acquisition of a 120kV Transmission Line-Highland and Milford Townships, Oakland County, Michigan. W.O. #A0002406

Attached for the Records Center are papers related to the acquisition of a 120kV transmission pole line, known as the "Prizm Tap", on February 18, 2008 from the Detroit Edison Company, whose address is 2000 Second Avenue, Detroit, Michigan 48226 to the International Transmission Company.

The attached documents include a Partial Assignment of Easement Rights, the Prizm Tap Conveyance and Joint Use Agreement, a Bill of Sale and List of Assets conveyed.

International Transmission Company paid Detroit Edison, as consideration for the Prizm facilities, \$1,586,647.00 by wire transfer, on August 23, 2007.

Please incorporate these papers into the appropriate Right of Way file(s).

Attachment (s)

Cc: J. Kehoe
A. Markos

T-71191
FILE
R 62649, R 62600
R 48101, R 48095
R 48093, R 48087
R 48097, R 48091
R 48099, R 48103

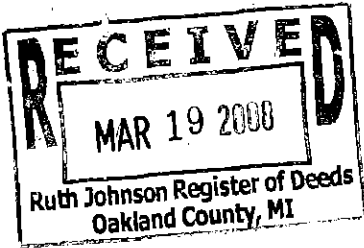

LIBER 40780 PG 432

216795
LIBER 40780 PAGE 432
\$157.00 MISC RECORDING
\$4.00 REMONUMENTATION
12/22/2008 08:41:47 A.M. RECEIPT# 103504



PAID RECORDED - OAKLAND COUNTY
RUTH JOHNSON, CLERK/REGISTER OF DEEDS

PARTIAL ASSIGNMENT OF EASEMENT RIGHTS

THE DETROIT EDISON COMPANY, a Michigan corporation, of 2000 Second Avenue, Detroit, Michigan 48226 (hereinafter called "Detroit Edison") for good and valuable consideration ^{1.00} hereby conveys, assigns and quitclaims to International Transmission Company, a Michigan corporation, of 39500 Orchard Hill Place, Suite 200, Novi, Michigan 48375 (hereinafter called "ITCTransmission") its successors and assigns, forever, certain easement rights described in Exhibit A, which is attached hereto and made a part hereof, as well as all right, title and interest of Detroit Edison in easements for electric lines operated at 120 kV and known as the "Prizm Tap," whether said easements are recorded, unrecorded or acquired through occupancy or prescription.

The overhead electric line described herein ("Prizm Tap") is a 120 kV electric line extending from ITCTransmission's 345 kV transmission line to the Prizm Station located on the property of General Motors Corporation. It is understood and agreed that the easements described herein may accommodate both transmission facilities (120kV or higher) and distribution facilities (less than 120 kV), whether currently built as such or not, and whether currently energized or not, Detroit Edison reserves unto itself, its successors and any future assignees, those distribution rights. Therefore, ITCTransmission, as assignee, takes subject to the right of Detroit Edison to utilize these easements for distribution purposes.

It is further understood that Detroit Edison may need to access the property covered by the easement described herein if ITCTransmission requires Detroit Edison to move the Facilities; therefore, Detroit Edison reserves unto itself, and ITCTransmission takes subject to the right of Detroit Edison to access the easement property to move the Facilities.

Detroit Edison covenants and agrees that (i) Detroit Edison has the lawful right to transfer said easement rights, and (ii) Detroit Edison has not, through its own act or omission, impaired the transferability of said easement rights.

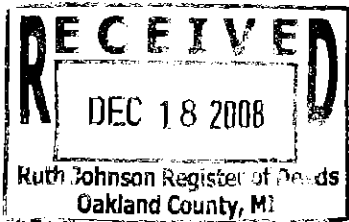

O.K. - LG

50P
R

FILE
12/11/08

The assignment of said easement rights shall be subject to all interests, agreement and encroachments currently existing on the properties encumbered by said easement.

IN WITNESS WHEREOF Detroit Edison has caused this instrument to be executed by its duly authorized officer on this 19th day of February, 2008.

THE DETROIT EDISON COMPANY

BY John C. Erb
John C. Erb
Its: Manager Corp. Real Estate Adm.

STATE OF MICHIGAN)

Wayne)
COUNTY OF (OAKLAND))

The foregoing instrument was acknowledged before me this 19 day of February, 2008 by John C. Erb, Mgr. Corp. Real Estate of The Detroit Edison Company, a Michigan corporation, on behalf of the corporation.

Margo L. Sauer
Margo L. Sauer
Notary Public 4-15-2014

MARGO L. SAUER
NOTARY PUBLIC, STATE OF MI
COUNTY OF MAGOMB
MY COMMISSION EXPIRES Apr 15, 2014
ACTING IN COUNTY OF WAYNE

Prepared by and return to:
Diane Francisco
Corporate Real Estate
The Detroit Edison Company
2000 Second Avenue
1821 WCB
Detroit, Michigan 48226

FILE
161191

EXHIBIT A

To

PARTIAL ASSIGNMENT OF EASEMENT RIGHTS

The interest being assigned consists of the easements, rights and privileges granted and conveyed to The Detroit Edison Company through the easement grants herein set forth, as modified and actually used in, on, over, under, along and across lands in the County of Oakland, State of Michigan, described in said easements grants. All references to recording refer to the Office of the Register of Deeds of Oakland County, Michigan.

Easement from General Motors Corporation	dated 4-3-98	recorded in Liber 21809	Pages 414-428
Easement from Genera Motors Corporation	dated 4-3-98	recorded in Liber 20309	Page 174188
Easement from Marion Glynn	dated 12-4-95	recorded in Liber 15980	Page 259
Easements from AF, Inc.	dated 12-8-95	recorded in Liber 15980	Page 281
Easement from Hi-Mill Mfg Company	dated 12-4-95	recorded in Liber 15980	Page 225
Easement from Highland Town Center	dated 12-18-95	recorded in Liber 15980	Page 285
Easement from Salvatore & Marie Gennero	dated 12-12-95	recorded in Liber 15980	Page 252
Easement from Dennis & Patricia Powers	dated 12-14-95	recorded in Liber 15980	Page 254
Easement from William & Faith Pousho	dated 12-1-95	recorded in Liber 15980	Page 268
Easement from Dennis & Patricia Powers	dated 12-4-95	recorded in Liber 15980	Page 262
Easement from Ruby Short	dated 12-6-95	recorded in Liber 15980	Page 277

FILE
161191

CERTIFICATE OF SURVEY

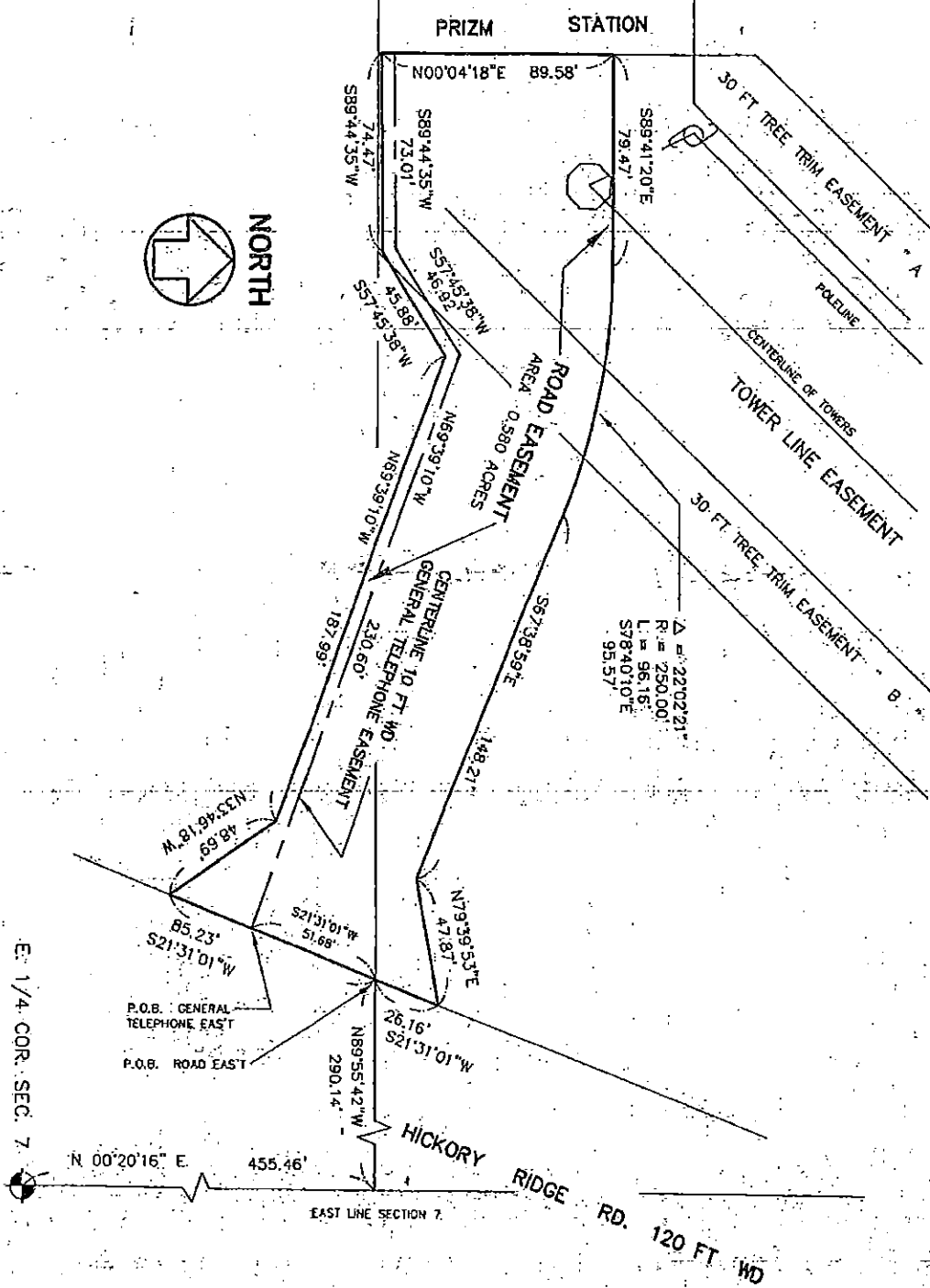

BASED ON MY KNOWLEDGE, INFORMATION AND BELIEF, I CERTIFY THAT AS A RESULT OF A SURVEY MADE ON THE GROUND TO THE NORMAL STANDARDS OF CARE OF PROFESSIONAL (LAND) SURVEYORS IN THE STATE OF MICHIGAN, THAT THE MAP DELINEATED HEREON CORRECTLY REPRESENTS SUCH SURVEY AND THAT RATIO OF CLOSURE OF THE UNADJUSTED FIELD OBSERVATIONS OF SUCH SURVEY WAS 1:1000 AND THAT ALL APPLICABLE REQUIREMENTS OF P.A. 132 OF 1970, AS AMENDED BY P.A. 24 OF 1988, HAVE BEEN COMPLIED WITH.

SURVEYOR: GREGORY D. STEPHENS PS NO. 29252 DATE: 8-25-97

REV A
SHEET 5 OF 9

<p>Detroit Edison SYSTEM PROJECTS & ENGINEERING</p>	<p>SURVEY OF</p> <p>PART OF THE NE 1/4 SEC 7 & THE SE 1/4 SEC 5 T2N, R7E, MILFORD TWP, OAKLAND CO, MICHIGAN</p> <p>PRIZM STATION & TOWER LINE</p>	<p>LEGEND:</p> <p>R = RECORDED IP = IRON PIPE</p> <p>M = MEASURED RR = RE-ROD</p> <p>C = CALCULATED MN = MONUMENT</p>
	<p>SCALE: 1 INCH = 50 FEET</p>	<p>DRAWN BY: GO STEPHENS SURVEY ENGINEER</p> <p>DATE OF SURVEY: 6-30-96</p>

DESCRIPTION

PRIZM STATION SITE

Part of the Northeast 1/4 of Section 7, Town 2 North, Range 7 East, Milford Township, Oakland County, Michigan. Described as; Commencing at the East 1/4 Corner of said Section 7; thence North 00°20'16" East, 455.46 feet, along the East line of said Section 7; thence North 89°55'42" West, 638.00 feet to the POINT OF BEGINNING;
 thence North 00°04'18" East, 122.00 feet;
 thence North 89°55'42" West, 130.00 feet;
 thence South 00°04'18" West, 122.00 feet;
 thence South 89°55'42" East, 130.00 feet, to the point of beginning.
 Containing 0.364 acres of land.

TOWER LINE EASEMENT

A tower line easement on, over under and across a strip of land described as; being part of the Northeast 1/4 of Section 7 and the Southeast 1/4 of Section 6, Town 2 North, Range 7 East, Milford Township, Oakland County, Michigan. Described as; Commencing at the East 1/4 Corner of said Section 7; thence North 00°20'16" East, 455.46 feet, along the East line of said Section 7; thence North 89°55'42" West, 605.15 feet, to the POINT OF BEGINNING.
 thence North 89°55'42" West, 32.85 feet;
 thence North 00°04'18" East, 122.00 feet;
 thence South 89°55'42" East, 18.52 feet;
 thence North 44°01'40" East, 625.61 feet;
 thence North 01°02'05" West, 705.20 feet;
 thence North 00°32'10" East, 3399.42 feet, to a point here after know as point "A";
 thence North 46°25'51" East, 188.98 feet;
 thence North 85°06'09" East, 85.55 feet;
 thence South 00°57'17" West, 90.47 feet, to a point here after know as point "B";
 thence South 85°06'09" West, 44.75 feet;
 thence South 46°25'51" West, 119.30 feet;
 thence South 00°32'10" West, 2372.16 feet;
 thence the following five courses along the Westerly Right of Way of Hickory Ridge Road, 176.01 feet along the arc of a curve to the left with a radius of 1969.86 feet and a central angle of 05°07'10" and having a chord bearing and distance of South 03°26'43" West, 175.95 feet;
 thence South 00°53'08" West, 1176.01 feet;
 thence 111.24 feet along the arc of a curve to the left with a radius of 5789.58 feet and a central angle of 01°06'03" and a chord bearing and distance of South 00°20'06" West, 111.22 feet;
 thence South 00°12'55" East, 214.65 feet;
 thence 98.10 feet along the arc of a curve to the right with a radius of 894.93 feet and a central angle of 06°16'50" and a chord bearing and distance of South 02°55'29" West, 98.05 feet;
 thence South 44°01'40" West, 681.35 feet, to the point of beginning.
 Containing 9.812 acres of land.

Said easement is to construct, reconstruct, operate and maintain overhead and underground electric lines including towers, poles, wires, manholes, conduits, cables and equipment. Edison may trim or cut down any trees, bushes, or branches in the easement that Edison believes could interfere with the operation and maintenance of its facilities. No buildings, structures or flammable materials of any kind shall be placed or stored in the easement without Edison's prior written consent.

Detroit Edison SYSTEM PROJECTS & ENGINEERING	LOCATION SURVEY OF	REV. A SHEET 6 OF 9
	PART OF THE NE 1/4 SEC. 7, & THE SE 1/4 SEC. 6, T2N, R7E, MILFORD TWP., OAKLAND CO., MICHIGAN. PRIZM STATION & TOWER LINE	JOB NUMBER 9605284
DRAWN BY GD STEPHENS	SURVEY ENGINEER	DATE OF SURVEY 6-30-96 DRAWING NO. SF 6152-01

TREE TRIM EASEMENT "A"

A tree trim easement on, over and across a strip of land, being part of the Northeast 1/4 of Section 7 and the Southeast 1/4 of Section 6, Town 2 North, Range 7 East, Milford Township, Oakland County, Michigan. Described as; Commencing at the East 1/4 Corner of said Section 7; thence North 00°20'16" East, 455.46 feet, along the East line of said Section 7; thence North 89°55'42" West, 638.00 feet; thence North 00°04'18" East, 122.00 feet to the POINT OF BEGINNING; thence South 89°55'42" East, 18.52 feet; thence North 44°01'40" East, 625.61 feet; thence North 01°02'05" West, 705.20 feet; thence North 00°32'10" East, 3399.42 feet; thence North 46°25'51" East, 188.98 feet; thence North 85°06'09" East, 85.55 feet; thence North 00°57'17" East, 17.00 feet, to the East 1/4 Corner of said Section 6; thence North 89°44'43" West, 103.03 feet; thence South 46°25'51" West, 206.06 feet; thence South 00°32'10" West, 3412.54 feet; thence South 01°02'05" East, 693.16 feet; thence South 44°01'40" West, 608.72 feet; thence South 00°04'18" West, 24.02 feet, to the point of beginning. Containing 3.439 acres of land.

Said easement is for the right to trim or cut down any trees, bushes, or branches that Edison believes could interfere with or grow to the point of interfering with the operation and maintenance of existing or future Edison facilities in the tower line easement.

TREE TRIM EASEMENT "B"

A tree trim easement on, over and across a strip of land, being part of the Northeast 1/4 of Section 7, Town 2 North, Range 7 East, Milford Township, Oakland County, Michigan. Described as; Commencing at the East 1/4 Corner of said Section 7; thence North 00°20'16" East, 455.46 feet, along the East line of said Section 7; thence North 89°55'42" West, 563.48 feet to the POINT OF BEGINNING; thence North 44°01'40" East, 611.65 feet; thence 50.63 feet along the arc of a curve to the left with a radius of 894.93 feet and a central angle of 03°14'30" and with a chord bearing and distance of North 07°41'10" East, 50.62 feet; thence South 44°01'40" West, 681.35 feet; thence South 89°55'42" East, 41.67 feet, to the point of beginning. Containing 0.445 acres of land.

Said easement is for the right to trim or cut down any trees, bushes, or branches that Edison believes could interfere with or grow to the point of interfering with the operation and maintenance of existing or future Edison facilities in the tower line easement.

TREE TRIM EASEMENT "C"

A tree trim easement on, over and across a strip of land, being part of the Southeast 1/4 of Section 6, Town 2 North, Range 7 East, Milford Township, Oakland County, Michigan. Described as; Commencing at said point "B"; thence South 85°06'09" West, 44.75 feet; thence South 46°25'51" West, 119.30 feet; thence South 00°32'10" West, 2372.16 feet; thence 22.15 feet along a curve to the right with a radius of 1969.86 feet and a central angle of 00°38'39" and a chord bearing and distance of North 06°19'39" West, 22.14 feet; thence North 06°38'57" East, 260.73 feet; thence North 00°32'10" East, 2078.18 feet; thence North 46°25'51" East, 96.07 feet; thence North 85°06'09" East, 31.14 feet; thence North 00°57'17" East, 30.16 feet, to the point of beginning. Containing 1.632 acres of land.

Said easement is for the right to trim or cut down any trees, bushes, or branches that Edison believes could interfere with or grow to the point of interfering with the operation and maintenance of existing or future Edison facilities in the tower line easement.

Detroit Edison SYSTEM PROJECTS & ENGINEERING	LOCATION SURVEY OF		REV. A
	PART OF THE NE 1/4 SEC. 7 & THE SE 1/4 SEC. 6 T2N, R7E, MILFORD TWP., OAKLAND CO., MICHIGAN.		SHEET - 7 - OF - 9
	PRIZM STATION & TOWER LINE		JOB NUMBER 9605284
DRAWN BY CD STEPHENS	SURVEY ENGINEER	DATE OF SURVEY 6-30-96	DRAWING NO. SE 6152-01

CENTERLINE ANCHOR SLOT EASEMENT

A anchor slot easement on, over, under, and across a 6 foot wide strip of land described by its centerline as; being part of the Southeast 1/4 of Section 6, Town 2 North, Range 7 East, Milford Township, Oakland County, Michigan. Described as; Commencing at said point "A"; thence North 46°25'51" East, 3.07 feet, to the POINT OF BEGINNING; thence North 62°59'59" West, 21.00 feet, to the point of ending.

CENTERLINE POLE LINE EASEMENT

A pole line easement on, over, under, and across a 12 foot wide strip of land described by its centerline as; being part of the Northeast 1/4 of Section 7, Town 2 North, Range 7 East, Milford Township, Oakland County, Michigan. Described as; Commencing at East 1/4 Corner of said Section 7; thence North 00°20'16" East, 455.46 feet, along the East line of said Section 7; thence North 89°55'42" West, 605.15 feet; thence North 44°01'40" East, 519.16 feet, to the POINT OF BEGINNING; thence South 52°11'18" East, 96.18 feet, to the point of ending.

Said easement is to construct, reconstruct, operate and maintain overhead and underground electric lines including towers, poles, wires, manholes, conduits, cables and equipment. Edison may trim or cut down any trees, bushes, or branches in the easement that Edison believes could interfere with the operation and maintenance of its facilities. No buildings, structures or other encroachments shall be placed in the easement without Edison's prior written consent.

Also two 20 foot wide tree trimming easements, lying adjacent to and parallel with each side of the pole line easement, for the right to trim or cut down any trees, bushes, or branches that Edison believes could interfere with or grow to the point of interfering with the operation and maintenance of existing or future Edison facilities in the pole line easement.

ROAD EASEMENT

Part of the Northeast 1/4 of Section 7, Town 2 North, Range 7 East, Milford Township, Oakland County, Michigan. Described as; Commencing at the East 1/4 Corner of said Section 7; thence North 00°20'16" East, 455.46 feet, along the East line of said Section 7; thence North 89°55'42" West, 290.14 feet to the POINT OF BEGINNING; thence South 21°31'01" West, 85.23 feet; thence North 33°46'18" West, 48.69 feet; thence North 69°39'10" West, 187.99 feet; thence South 57°45'38" West, 45.88 feet; thence South 89°44'35" West, 74.47 feet; thence North 00°04'18" East, 89.58 feet; thence South 89°41'20" East, 79.47 feet; thence 96.16 feet along the arc of a curve to the right with a radius of 250.00 feet and a central angle of 22°02'21" and a chord bearing and distance of South 78°40'10" East, 95.57 feet; thence South 67°38'59" East, 148.21 feet; thence North 79°39'53" East, 47.87 feet; thence South 21°31'01" West, 26.16 feet, to the point of beginning. Containing 0.580 acres of land.

 SYSTEM PROJECTS & ENGINEERING	LOCATION SURVEY OF		REV A
	PART OF THE NE 1/4 SEC 7 & THE SE 1/4 SEC 6 T2N, R7E, MILFORD TWP., OAKLAND CO., MICHIGAN.		SHEET 8 OF 9
	PRISM STATION & TOWER LINE		JOB NUMBER 9605284
DRAWN BY CD STEPHENS	SURVEY ENGINEER	DATE OF SURVEY 5-30-96	DRAWING NO. SE 6152-01

CENTERLINE GENERAL TELEPHONE EASEMENT

A underground easement on, over, under, and across a 10 foot wide strip of land described by its centerline as; being part of the Northeast 1/4 of Section 7, Town 2 North, Range 7 East, Milford Township, Oakland County, Michigan. Described as; Commencing at the East 1/4 Corner of said Section 7; thence North 00°20'16" East, 455.46 feet, along the East line of said Section 7; thence North 89°55'42" West, 290.14 feet; thence South 21°31'01" West, 51.68 feet, to the POINT OF BEGINNING; thence North 69°39'10" West, 230.60 feet; thence South 57°45'38" West, 46.92 feet; thence South 89°44'35" West, 73.01 feet, to the point of ending.

 SYSTEM PROJECTS & ENGINEERING	LOCATION SURVEY OF	REV A
	PART OF THE NE 1/4 SEC. 7 & THE SE 1/4 SEC. 6 T2N, R7E, MILFORD TWP., OAKLAND CO., MICHIGAN.	SHEET 9 OF 9
	PRISM STATION & TOWER LINE	JOB NUMBER 9605284
	DRAWN BY GD STEPHENS	DATE OF SURVEY 6-30-96
		DRAWING NO. SE 6152-01

CERTIFICATE OF SURVEY

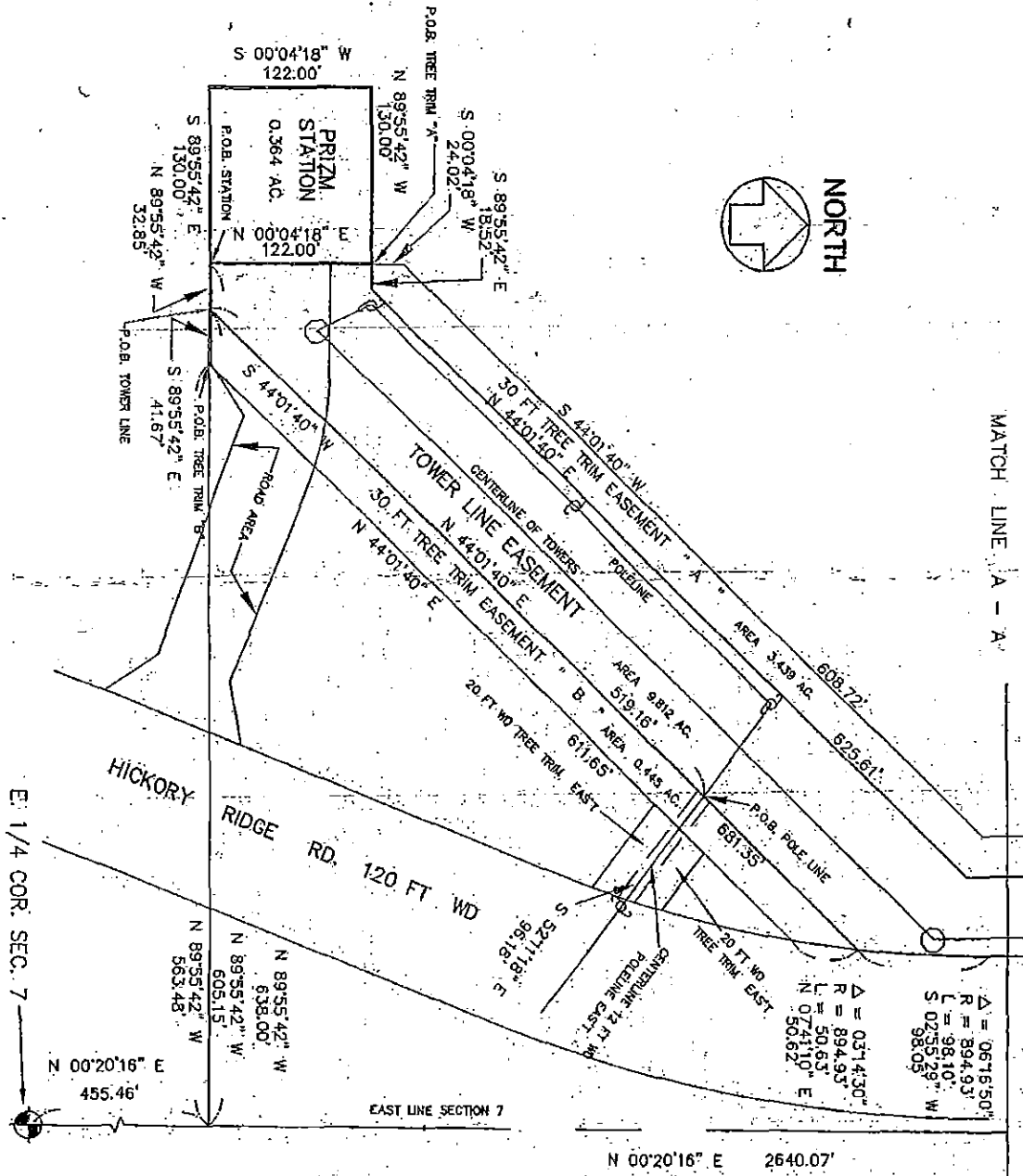
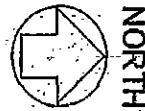

MATCH LINE A - A

$\Delta = 0616.50'$
 $R = 894.93'$
 $L = 9810''$
 $S = 0239.29''$ W
 $98.05'$
 $\Delta = 0374.30''$
 $R = 894.93'$
 $L = 50.65'$
 $S = 074110''$ E
 $50.62'$

REVISIONS			
BY	GDS	DATE	APP.
A		6/22/98	
REVISED TYP. EASEMENT DESCRIPTION			

BASED ON MY KNOWLEDGE, INFORMATION AND BELIEF, I CERTIFY THAT AS A RESULT OF A SURVEY MADE ON THE GROUND TO THE NORMAL STANDARDS OF CARE OF PROFESSIONAL (LAND) SURVEYORS IN THE STATE OF MICHIGAN, THAT THE MAP DELINEATED HEREON CORRECTLY REPRESENTS SUCH SURVEY AND THAT RATIO OF CLOSURE OF THE UNADJUSTED FIELD OBSERVATIONS OF SUCH SURVEY WAS 1:1000 AND THAT ALL APPLICABLE REQUIREMENTS OF P.A. 132 OF 1970, AS AMENDED BY P.A. 24 OF 1988, HAVE BEEN COMPLIED WITH.

29252. 8-25-97

SURVEYOR GREGORY D STEPHENS PS NO. DATE

Detroit Edison

SYSTEM PROJECTS & ENGINEERING

LOCATION: SURVEY OF PART OF THE NE 1/4 SEC 7 & THE SE 1/4 SEC 6 T2N, R7E, MILFORD TWP, OAKLAND CO., MICHIGAN.

PRIZM STATION & TOWER LINE

SHEET 1 OF 8

LEGEND
 R = RECORDED LP = IRON PIPE
 M = MEASURED RA = RE-ROD
 C = CALCULATED MON = MONUMENT

JOB NUMBER **9605284**

SCALE 1 INCH = 100 FEET DRAWN BY GDS SURVEY ENGINEER DATE OF SURVEY 6-30-96 DRAWING NO. SE 6152-01

CERTIFICATE OF SURVEY

MATCH LINE B - B

NORTH



MATCH LINE A - A

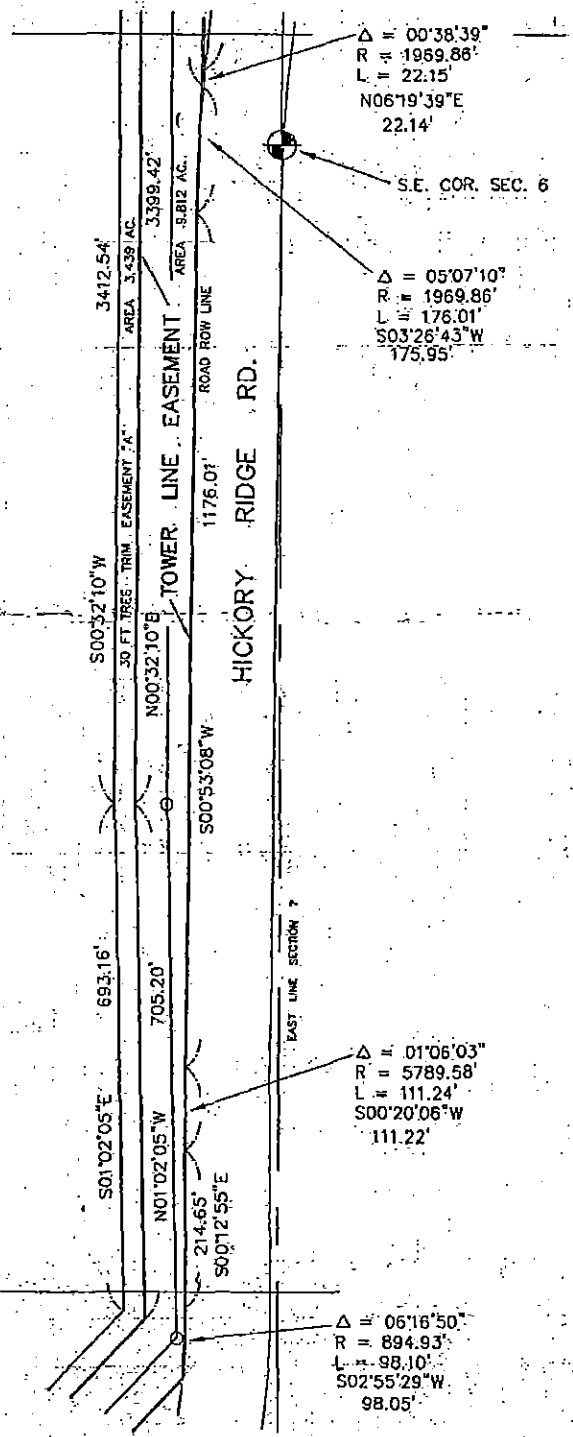

$\Delta = 00^{\circ}38'39''$
 $R = 1969.86'$
 $L = 22.15'$
 $N06^{\circ}19'39''E$
 $22.14'$

S.E. COR. SEC. 6

$\Delta = 05^{\circ}07'10''$
 $R = 1969.86'$
 $L = 176.01'$
 $S03^{\circ}26'43''W$
 $175.95'$

$\Delta = 01^{\circ}06'03''$
 $R = 5789.58'$
 $L = 111.24'$
 $S00^{\circ}20'06''W$
 $111.22'$

$\Delta = 06^{\circ}16'50''$
 $R = 894.93'$
 $L = 98.10'$
 $S02^{\circ}55'29''W$
 $98.05'$

BASED ON MY KNOWLEDGE, INFORMATION AND BELIEF, I CERTIFY THAT AS A RESULT OF A SURVEY MADE ON THE GROUND TO THE NORMAL STANDARDS OF CARE OF PROFESSIONAL (LAND) SURVEYORS IN THE STATE OF MICHIGAN, THAT THE MAP DELINEATED HEREON CORRECTLY REPRESENTS SUCH SURVEY.

SURVEYOR: GREGORY D STEPHENS PS NO.: 29252 DATE: 8-25-97

REV: A
 SHEET 2 OF 9

 SYSTEM PROJECTS & ENGINEERING	LOCATION: SURVEY OF PART OF THE NE 1/4 SEC 7 & THE SE 1/4 SEC 6 T2N, R7E, MILFORD TWP., OAKLAND CO., MICHIGAN. PRISM STATION & TOWER LINE	LEGEND R = RECORDED LP = IRON PIPE M = MEASURED RB = RE-ROD C = CALCULATED MN = MONUMENT
	SCALE: 1" = 200 FEET	DRAWN BY: G.D. STEPHENS SURVEY ENGINEER DATE OF SURVEY: 6-30-96

CERTIFICATE OF SURVEY

MATCH LINE C - C

NORTH

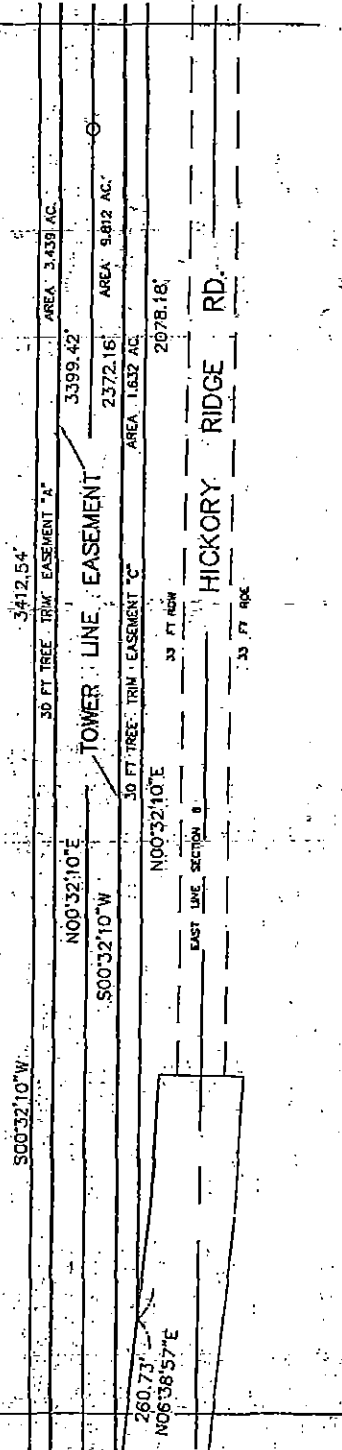

MATCH LINE B - B

BASED ON MY KNOWLEDGE, INFORMATION AND BELIEF, I CERTIFY THAT AS A RESULT OF A SURVEY MADE ON THE GROUND TO THE NORMAL STANDARDS OF CARE OF PROFESSIONAL (LAND) SURVEYORS IN THE STATE OF MICHIGAN, THAT THE MAP DELINEATED HEREON CORRECTLY REPRESENTS SUCH SURVEY.

SURVEYOR: GREGORY D STEPHENS PS NO. 29252 DATE: 9-25-97

REV A
SHEET 3 OF 3



SYSTEM PROJECTS & ENGINEERING

LOCATION
SURVEY OF
PART OF THE NE 1/4 SEC. 7 & THE SE 1/4 SEC. 6
T2N, R7E, MILFORD TWP., OAKLAND CO., MICHIGAN.
PRISM STATION & TOWER LINE

LEGEND
R = RECORDED LP = IRON PIPE
M = MEASURED RR = RE-ROD
C = CALCULATED MN = MOUNTAIN

JOB NUMBER: 9605284

SCALE: 1 INCH = 200 FEET

DRAWN BY: GD STEPHENS SURVEY ENGINEER DATE OF SURVEY: 6-30-96

DRAWING NO.: SE 6152-01

CERTIFICATE OF SURVEY

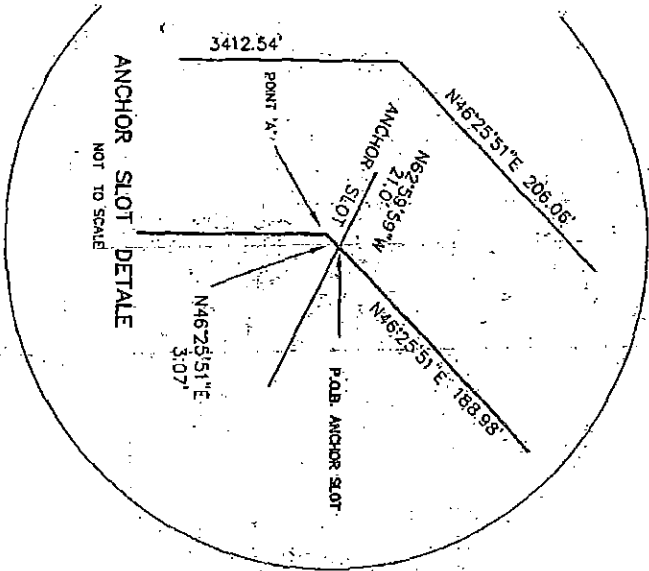

MATCH LINE C - C

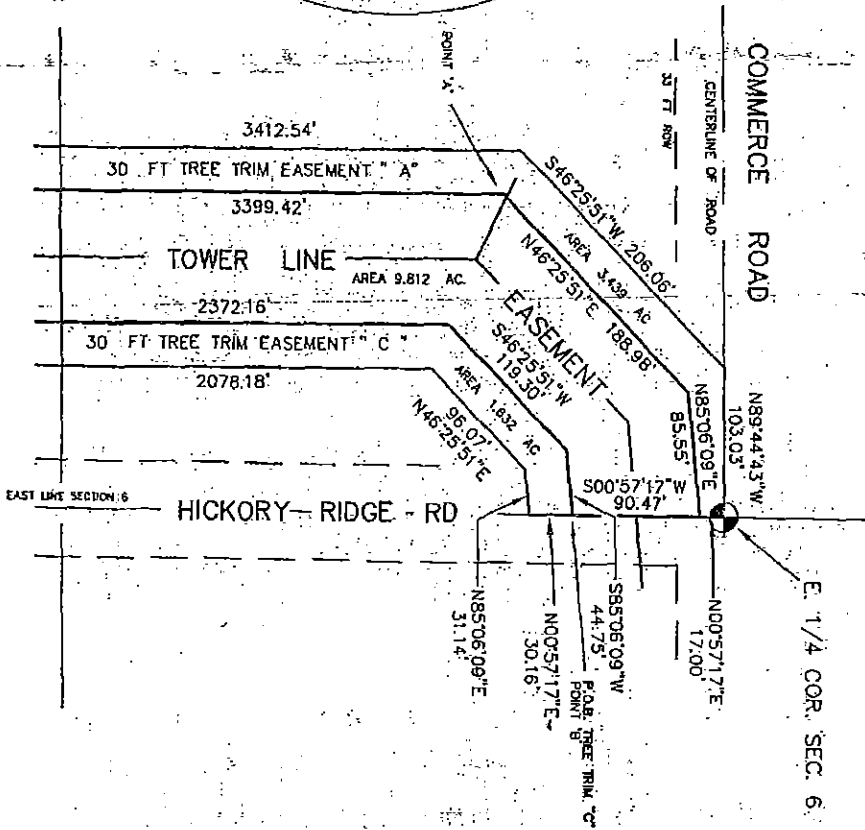

BASED ON MY KNOWLEDGE, INFORMATION AND BELIEF, I CERTIFY THAT AS A RESULT OF A SURVEY MADE ON THE GROUND TO THE NORMAL STANDARDS OF CARE OF PROFESSIONAL (LAND) SURVEYORS IN THE STATE OF MICHIGAN, THAT THE MAP DELINEATED HEREON CORRECTLY REPRESENTS SUCH SURVEY AND THAT RATIO OF CLOSURE OF THE UNADJUSTED FIELD OBSERVATIONS OF SUCH SURVEY WAS 1:_____ AND THAT ALL APPLICABLE REQUIREMENTS OF P.A. 132 OF 1970, AS AMENDED BY P.A. 24 OF 1988, HAVE BEEN COMPLIED WITH.

28252 8-25-97

REV A
SHEET 4 OF 8

SURVEYOR: GREGORY D. STEPHENS

PS. NO. DATE

Detroit Edison
SYSTEM PROJECTS & ENGINEERING

LOCATION: SURVEY OF PART OF THE NE 1/4 SEC 7 & THE SE 1/4 SEC 6 T2N, R7E, MILFORD TWP, OAKAND CO., MICHIGAN.
PRISM STATION & TOWER LINE

LEGEND:
R = RECORDED LP = IRON PIPE
M = MEASURED RS = RE-ROD
C = CALCULATED MON = MONUMENT

JOB NUMBER: **9605284**

SCALE: 1" = 100 FEET

DRAWN BY: GDS SURVEY ENGINEER DATE OF SURVEY: 8-30-96

DRAWING NO.: SE 6152-01

LIBER 21809 PAGE 414
\$35.00 MISC RECORDING
\$2.00 REINSTATEMENT
09/14/2000 03:42:32 P.M. RECEIPT# 66325
PAID RECORDED - OAKLAND COUNTY
G. WILLIAM CARROLL, CLERK/REGISTER OF DEEDS

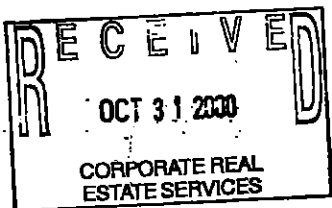

RECORDED RAW FILE NO. R62649

**EASEMENT FOR GENERAL PURPOSE ELECTRIC SUBSTATION
AND ELECTRIC LINES**

THIS EASEMENT AGREEMENT is made on April 3, 1998, by GENERAL MOTORS CORPORATION, a Delaware corporation, with its principal address at 3044 West Grand Boulevard, Detroit, Michigan 48202, hereinafter referred to as Grantor, and THE DETROIT EDISON COMPANY, a Michigan corporation, with its principal address at 2000 Second Avenue, Detroit, Michigan 48226, hereinafter referred to as Grantee,

WITNESSETH:

Grantor is the owner of several parcels of property ("Easement Area") located West of Hickory Ridge Road, Township of Milford, County of Oakland, and State of Michigan, as shown on the attached Exhibit "A", Sheets 1 through 9 of Survey prepared by Detroit Edison dated 8-25-97, PS No. 29252, and described as follows:

PRIZM STATION SITE

Part of the Northeast 1/4 of Section 7, Town 2 North, Range 7 East, Milford Township, Oakland County, Michigan. Described as: Commencing at the East 1/4 Corner of said Section 7; thence North 00°20'18" East, 455.48 feet, along the East line of said Section 7; thence North 89°55'42" West, 638.00 feet to the POINT OF BEGINNING; thence North 00°04'18" East, 122.00 feet; thence North 89°55'42" West, 130.00 feet; thence South 00°04'18" West, 122.00 feet; thence South 89°55'42" East, 130.00 feet, to the point of beginning, containing 0.364 acres of land.

O.K. - ML

pt 16-07-200-001 NE 1/4

TOWER LINE EASEMENT

A tower line easement on, over under and across a strip of land described as; being part of the Northeast 1/4 of Section

#

15
E

7 and the Southeast 1/4 of Section 6, Town 2 North, Range 7 East, Milford Township, Oakland County, Michigan. Described as; Commencing at the East 1/4 Corner of said Section 7; thence North 00°20'16" East, 455.46 feet, along the East line of said Section 7; thence North 89°55'42" West, 605.15 feet, to the POINT OF BEGINNING. thence North 89°55'42" West, 32.85 feet ; thence North 00°04'18" East, 122.00 feet; thence South 89°55'42" East, 18.52 feet; thence North 44°01'40" East, 625.61 feet; thence North 01°02'05" West, 705.20 feet; thence North 00°32'10" East, 3399.42 feet, to a point here after know as point "A"; thence North 46°25'51" East, 188.98 feet; thence North 85°06'09" East, 85.55 feet; thence South 00°57'17" West, 90.47 feet, to a point here after know as point "B"; thence South 85°06'09" West, 44.75 feet; thence South 46°25'51" West, 119.30 feet; thence South 00°32'10" West, 2372.16 feet; thence the following five courses along the Westerly Right of Way of Hickory Ridge Road, 176.01 feet along the arc of a curve to the left with a radius of 1969.86 feet and a central angle of 05°07'10" and having a chord bearing and distance of South 03°26'43" West, 175.95 feet; thence South 00°53'08" West, 1176.01 feet; thence 111.24 feet along the arc of a curve to the left with a radius of 5789.58 feet and a central angle of 01°06'03" and a chord bearing and distance of South 00°20'06" West, 111.22 feet; thence South 01°12'55" East, 214.65 feet; thence 98.10 feet along the arc of a curve to the right with a radius of 894.93 feet and a central angle of 06°16'50" and a chord bearing and distance of South 02°55'29" West, 98.05 feet; thence South 44°01'40" West, 681.35 feet, to the point of beginning, containing 9.812 acres of land.

pt 16-07-200-001 NE 1/4
 pt 16-06-400-002 SE 1/4

Said easement is to construct, reconstruct, operate and maintain overhead and underground electric lines including towers, poles, wires, manholes, conduits, cables and equipment. Edison may trim or cut down any trees, bushes, or branches in the easement that Edison believes could interfere with the operation and maintenance of its facilities. No buildings, structures or flammable materials of any kind shall be placed or stored in the easement without Edison's prior written consent.

RECORDED R/W FILE NO. 62649

Said easement is for the right to trim or cut down any trees, bushes, or branches that Edison believes could interfere with or grow to the point of interfering with the operation and maintenance of existing or future Edison facilities in the tower line easement.

TREE TRIM EASEMENT "C"

A tree trim easement on, over and across a strip of land, being part of the Southeast 1/4 of Section 6, Town 2 North, Range 7 East, Milford Township, Oakland County, Michigan. Described as; Commencing at said point "B"; thence South 85°06'09" West, 44.75 feet; thence South 46°25'51" West, 119.30 feet; thence South 00°32'10" West, 2372.16 feet; thence 22.15 feet along a curve to the right with a radius of 1969.86 feet and a central angel of 00°38'39" and a chord bearing and distance of North 06°19'39" ^{WEST} ~~WEST~~ East, 22.14 feet; thence North 06°38'57" East, 260.73 feet; thence North 00°32'10" East, 2078.18 feet; thence North 46°25'51" East, 96.07 feet; thence North 85°06'09" East, 31.14 feet; thence North 00°57'17" East, 30.16 feet, to the point of beginning, containing 1.632 acres of land

pt 16-06-400-002

Said easement is for the right to trim or cut down any trees, bushes, or branches that Edison believes could interfere with or grow to the point of interfering with the operation and maintenance of existing or future Edison facilities in the tower line easement.

CENTERLINE ANCHOR SLOT EASEMENT

An anchor slot easement on, over, under, and across a 6 foot wide strip of land described by its centerline as; being part of the Southeast 1/4 of Section 6, Town 2 North, Range 7 East, Milford Township, Oakland County, Michigan. Described as; Commencing at said point "A"; thence North 46°25'51" East, 3.07 feet, to the POINT OF BEGINNING; thence North 62°59'59" West, 21.00 feet, to the point of ending.

pt 16-04-400-002

RECORDED R/W FILE NO. 62649

TREE TRIM EASEMENT "A"

A tree trim easement on, over and across a strip of land, being part of the Northeast ¼ of Section 7 and the Southeast ¼ of Section 6, Town 2 North, Range 7 East, Milford Township, Oakland County, Michigan. Described as; Commencing at the East ¼ Corner of said Section 7; thence North 00°20'16" East, 455.46 feet, along the East line of said Section 7; thence North 89°55'42" West, 638.00 feet; thence North 00°04'18" East, 122.00 feet to the POINT OF BEGINNING; thence South 89°55'42" East, 18.52 feet; thence North 44°01'40" East, 625.61 feet; thence North 01°02'05" West, 705.20 feet; thence North 00°32'10" East, 3399.42 feet; thence North 46°25'51" East, 188.98 feet; thence North 85°06'09" East, 85.55 feet; thence North 00°57'17" East, 17.00 feet, to the East ¼ Corner of said Section 6; thence North 89°44'43" West, 103.03 feet; thence South 46°25'51" West, 206.06 feet; thence South 00°32'10" West, 3412.54 feet; thence South 01°02'05" East, 693.16 feet; thence South 44°01'40" West, 608.72 feet; thence South 00°04'18" West, 24.02 feet, to the point of beginning, containing 3.439 acres of land.

File - 06-400-002 SE
 File - 07-200-001 NE

Said easement is for the right to trim or cut down any trees, bushes, or branches that Edison believes could interfere with or grow to the point of interfering with the operation and maintenance of existing or future Edison facilities in the tower line easement.

TREE TRIM EASEMENT "B"

A tree trim easement on, over and across a strip of land, being part of the Northeast ¼ of Section 7, Town 2 North, Range 7 East, Milford Township, Oakland County, Michigan. Described as; Commencing at the East ¼ Corner of said Section 7; thence North 00°20'16" East, 455.46 feet, along the East line of said Section 7; thence North 89°55'42" West, 563.48 feet to the POINT OF BEGINNING; thence North 44°01'40" East, 611.65 feet; thence 50.63 feet along the arc of a curve to the left with a radius of 894.93 feet and a central angle of 03°14'30" and with a chord bearing and distance of North 07°41'10" East, 50.62 feet; thence South 44°01'40" West, 681.35 feet; thence South 89°55'42" East, 41.67 feet, to the point of beginning, containing 0.445 acres of land.

File - 07-200-001

RECORDED R/W FILE NO. 62649

LIBER 21809 PG 418

CENTERLINE POLE LINE EASEMENT

A pole line easement on, over, under, and across a 12 foot wide strip of land described by its centerline as; being part of the Northeast ¼ of Section 7, Town 2 North, Range 7 East, Milford Township, Oakland County, Michigan. Described as; Commencing at East ¼ Corner of said Section 7; thence North 00°20'16" East, 455.46 feet, along the East line of said Section 7; thence North 89°55'42" West, 605.15 feet; thence North 44°01'40" East, 519.16 feet, to the POINT OF BEGINNING; thence South 52°11'18" East, 96.18 feet, to the point of ending.

Pt 16-07-200-001

Said easement is to construct, reconstruct, operate and maintain overhead and underground electric lines including towers, poles, wires, manholes, conduits, cables and equipment. Edison may trim or cut down any trees, bushes, or branches in the easement that Edison believes could interfere with the operation and maintenance of its facilities. No buildings, structures or other encroachments shall be placed in the easement without Edison's prior written consent.

Also two 20 foot wide tree trimming easements, lying adjacent to and parallel with each side of the pole line easement, for the right to trim or cut down any trees, bushes, or branches that Edison believes could interfere with or grow to the point of interfering with the operation and maintenance of existing or future Edison facilities in the pole line easement.

ROAD EASEMENT

Part of the Northeast ¼ of Section 7, Town 2 North, Range 7 East, Milford Township, Oakland County, Michigan. Described as; Commencing at the East ¼ Corner of said Section 7; thence North 00°20'16" East, 455.46 feet, along the East line of said Section 7; thence North 89°55'42" West, 290.14 feet to the POINT OF BEGINNING; thence South 21°31'01" West, 85.23 feet; thence North 33°46'18" West, 48.69 feet; thence North 69°39'10" West, 187.99 feet; thence South 57°45'38" West, 45.88 feet; thence South 89°44'35" West, 74.47 feet; thence North 00°04'18" East, 89.58 feet; thence South 89°41'20" East, 79.47 feet; thence 96.16 feet along the arc of a curve to the right with a radius

RECORDED R/W FILE NO. 62649

of 250.00 feet and a central angle of 22°02'21" and a chord bearing and distance of South 78°40'10" East, 95.57 feet; thence South 67°38'59" East, 148.21 feet; thence North 79°39'53" East, 47.87 feet; thence South 21°31' 01" West, 26.16 feet, to the point of beginning, containing 0.580 acres of land.

Pt 10-07-200-001

CENTERLINE GENERAL TELEPHONE EASEMENT

An underground easement on, over, under, and across a 10 foot wide strip of land described by its centerline as; being part of the Northeast ¼ of Section 7, Town 2 North, Range 7 East, Milford Township, Oakland County, Michigan. Described as; Commencing at the East ¼ Corner of said Section 7; thence North 00°20'16" East, 455.46 feet, along the East line of said Section 7; thence North 89°55'42" West, 290.14 feet, thence South 21°31'01" West, 51.68 feet, to the POINT OF BEGINNING; thence North 69°39'10" West, 230.60 feet; thence South 57°45'38" West, 46.92 feet; thence South 89°44'35" West, 73.01 feet, to the point of ending.

Pt 10-07-200-001

Grantee desires that an easement be granted over the Easement Area to construct, operate, maintain, repair, inspect, replace, improve, enlarge, and remove a general purpose electric substation and overhead electric transmission lines consisting of steel towers, steel pole structures, or any combination of same, with wires, cables, conduits, crossarms, braces, guys, anchors and transformers and other fixtures and appurtenances and electric control circuits and devices in, over and across the Easement Area; and

Grantor is agreeable to providing the easement to Grantee:

THEREFORE, for ONE DOLLAR (\$1.00) and other valuable consideration, the sufficiency and receipt of which is acknowledged, Grantor and Grantee agree as follows:

RECORDED R/W FILE NO. 62649

- (1) **GRANT:** Grantor grants to Grantee an easement for an electric substation and for towers, underground lines, or steel poles to be located in, over and across the Easement Area upon the terms set forth in this Easement Agreement.
- (2) **PERMITTED USE:** The Easement is granted solely for the purpose of constructing, operating, maintaining, repairing, inspecting, replacing, improving, enlarging and removing an electric substation and overhead electric transmission lines consisting of steel towers, steel pole structures, or any combination of same, with wires, cables, conduits, crossarms, braces, guys, anchors and transformers and other fixtures and appurtenances and electric control circuits and devices in, over, and across the Easement Area. It is understood and agreed that no additional overhead electrical transmission lines will be installed without the prior written approval of the Grantor herein. It is further agreed that an access route to the Prizm Substation parcel will be provided and maintained by the Grantor for Grantee's use at all times during the Easement and as more particularly shown on Exhibit "A" attached hereto and made a part hereof.
- (3) **REPAIR AND REPLACEMENTS:** The Grantee shall repair or replace all fences, gates, utility lines, driveways, parking areas, ditches, drains, and landscaping damaged or destroyed in the construction and installation of Grantee's general purpose electric substation and electric transmission lines during any inspection, repair, maintenance, or removal of same. It is agreed, however, that Grantee may, from time to time in order to maintain Grantee's facilities in a safe and reliable condition, trim, cut, remove, or otherwise control any trees, branches, roots, and brush in the Easement Area.
- (4) **EASEMENTS OR RESTRICTIONS:** The granting of this Easement is subject to any easements or restrictions of record or those matters which a personal inspection or an accurate survey of the property would reveal.

RECORDED R/W FILE NO. 62649

- (5) **SUPERVISION:** Grantee shall be responsible during the term of this Easement for the supervision of all work performed in connection with its access to and use of the Easement Area, and Grantee shall take all precautions, including but not limited to the posting of signs and the placing of barricades as are necessary in the interest of public safety and for the safety of any persons working on or traveling upon or in any way using the Easement Area or land adjacent thereto. Grantee shall also be responsible for and take all precautions for the protection of all persons and of real and personal property situated adjacent to or abutting the Easement Area.
- (6) **CONFORMITY WITH LAW:** All construction, operations, inspections, repairs, and maintenance conducted by Grantee on the Easement Area shall be in conformity with safe practices and shall at all times be in compliance with all local, State, and Federal laws, statutes, rules, and regulations pertaining thereto.
- (7) **INSURANCE:** Throughout the term of this Easement Agreement, Grantee and its contractors shall obtain and maintain, at Grantee's sole cost and expense, and keep in force for the benefit of Grantee, with Grantor named as additional insured, insurance policies providing the following coverages:
- (a) A comprehensive policy of general public liability insurance, protecting and indemnifying Grantor and Grantee against any and all liabilities and claims for damages to persons or property occasioned on or about any part of the Easement Area, and all other areas adjacent to the Easement Area, with such policy to be in the minimum amount of Two Million Dollars (\$2,000,000) combined single limit per occurrence, for personal injury and property damage;
 - (b) Worker's compensation insurance having such limits, and containing such terms and conditions as are required under applicable law;

62649
RECORDED R/W FILE NO.

- (c) Such other insurance, in such amounts and in such form as may reasonably be required by Grantor from time to time during the term of this Easement.

All insurance policies required to be procured and maintained hereunder shall (i) be issued by financially responsible insurance companies acceptable to Grantor; (ii) be written as primary policy coverage and not contributing with or in excess of any coverage which Grantor may carry; (iii) with the exception of worker's compensation insurance, insure and name Grantor as additional insured as its respective interests may appear; and (iv) contain an express waiver of any right of subrogation by the insurance company against Grantor and its agents and employees. Neither the issuance of any insurance policy required hereunder, nor the minimum limits specified herein with respect to any insurance coverage, shall be deemed to limit or restrict in any way the liability of Grantee (or its contractor[s]) arising under or out of this Easement Agreement. Grantee shall deliver to Grantor certificates of insurance evidencing all of the coverages required hereunder. Each insurance policy with the exception of worker's compensation insurance (and any renewal or extension thereof) required to be carried hereunder shall provide that, unless Grantor shall first have been given thirty (30) days prior written notice, (i) such insurance policy shall not be canceled and shall continue in full force and effect; (ii) the insurance carrier shall not, for any reason whatsoever, fail to renew such insurance policy; and (iii) no material changes may be made in such insurance policy (which changes shall also require Grantor's prior written approval).

Grantee shall not do or permit to be done any act or thing upon the Easement Area that will invalidate or be in conflict with any insurance policies covering the same. Grantee shall promptly comply with all insurance underwriters, rules, orders, regulations, or requirements relating to such insurance policies, and shall

not do or permit anything to be done in or about the Easement Area which shall increase the rate of insurance on Grantor's Property.

- (8) **INDEMNIFICATION:** Except for claims arising out of Grantor's sole negligence, Grantee shall defend, indemnify, protect, and save harmless Grantor, its officers, directors, and employees from and against any and all claims, actions, suits, damages, liabilities, costs, and expenses, including reasonable attorneys' fees and disbursements that (i) arise from or are in connection with the Easement granted hereunder for the Easement Area or any portion thereof, or (ii) arise from or are in connection with any act or omission of Grantee or Grantee's agents, employees, contractors, subcontractors, licensees, invitees, or others who are present as a specific result of this Easement Agreement for or on behalf of Grantee; or (iii) result from any default of this Easement Agreement or any provision hereof by Grantee; or (iv) result from injury to person or property or loss of life sustained in or about the Easement Area; or (v) result from the presence of Grantee's property or equipment on the Easement Area, all regardless of whether such claims are asserted or incurred before, during, or after the term of this Easement Agreement. Grantee's obligations under this paragraph shall survive the expiration of this Easement Agreement.

- (9) **HAZARDOUS MATERIALS AND PROHIBITED USE:** Grantee hereby represents and warrants to Grantor that Grantee, its agents, employees, and contractors, shall not at any time store, handle, use, package, generate, place, or allow to remain on the Easement Area or Grantor's Property any hazardous substances, hazardous wastes, or toxic substances (hereinafter collectively referred to as "Hazardous Substances") as those terms are defined and regulated under CERCLA, 42 U.S.C. 9601 et seq., RCRA, 42 U.S.C. 6901 et seq., or TSCA, 15 U.S.C. 2601 et seq. Grantee covenants to comply with all environmental laws and regulations and to take such other actions as may be reasonably required to

RECORDED R/W FILE NO. 62649

protect against environmental liabilities. The terms and provisions of this paragraph shall survive the expiration of this Easement Agreement.

- (10) **WASTE OR NUISANCE:** Grantee shall not commit or suffer to be committed any waste or nuisance upon the Easement Area. Grantee shall take such action as may be reasonably necessary to prevent or terminate any such nuisance or waste arising out of Grantee's use of the Easement Area, including, without limitation, any nuisance created by employees, agents, or contractors of Grantee.
- (11) **PROTECTION FROM LIENS:** Grantee shall keep the Easement Area and the Grantor's Property and every part thereof free and clear of any and all liens and encumbrances for work performed by Grantee, or on Grantee's behalf, on the Easement Area.
- (12) **TAXES:** Grantee shall be responsible for and shall pay, prior to delinquency, any and all taxes, assessments, levies, fees, and other governmental charges levied or assessed against the Easement interest herein granted to Grantee or with respect to all personal property and equipment of Grantee located or to be located on the Easement Area.
- (13) **GOVERNING LAW:** This Easement Agreement shall be governed and construed in accordance with the laws of the state in which the property is located and shall not be modified, altered, or amended except in writing as agreed to by the parties hereto.
- (14) **NOTICES:** All notices or other communications provided for under this Easement Agreement shall be in writing, signed by the party giving the same, and shall be deemed properly given and received (i) when actually delivered and received, if personally delivered; or (ii) three (3) business days after being mailed, if sent by registered or certified mail, postage prepaid, return receipt requested; or (iii) one

RECORDED R/W FILE NO. 62649

(1) business day after being sent by overnight delivery service, all to the following addresses:

If to Grantor:

General Motors Corporation
Worldwide Real Estate
Mail Code 482-309-939
485 West Milwaukee Avenue
Detroit, Michigan 48202
Attention: Director

If to Grantee:

The Detroit Edison Company
Corporate Real Estate Services
2000 Second Avenue - Room 2310 WCB
Detroit, Michigan 48228
Attention: Paul Potter

RECORDED R/W FILE NO. 62649

Each party shall have the right to designate other or additional addresses or addressees for the delivery of notices, by giving notice of the same similarly given (such other or additional addresses or addressees being effective from and after the date of receipt of notice of the same by the other party).

- (15) **SUCCESSORS AND ASSIGNS:** This Easement runs with the land and binds and benefits Grantor's and Grantee's successors and assigns.
- (16) **ACCESS SECURITY AND ELECTRICAL CLEARANCES:** Grantor must not build or maintain any structures near the Easement Area or allow any trees or other vegetation to grow near the Easement Area that Grantee believes could (a) be used by unauthorized persons to either enter the substation or compromise the access security of the substation in any way; or (b) violate the electric clearances required by the version of the National Electrical Safety Code that has been adopted by the Michigan Public Service Commission.

- (17) **TITLE:** Grantee will retain title to all property that Grantee places on the Easement Area, and none of the property will be considered inseparably attached to the land regardless of whether it would be considered in law but for this paragraph.
- (18) **ENVIRONMENTAL INDEMNITY:** Grantor will indemnify Grantee against all federal, state, and municipal environmental agency claims arising out of or in connection with the environmental condition of Grantor's Easement Area. However, this indemnity will not apply if the environmental condition giving rise to such claim is the result of Grantee's construction, reconstruction, repair, maintenance, operation, or removal of the substation and related equipment. This indemnity will survive the expiration of this Easement Agreement.

RECORDED & W FILE NO. 62649

IN WITNESS WHEREOF, the Grantor has signed and sealed this instrument this 27th day of January, 1998, and the Grantee has signed and sealed this instrument this 22nd day of February, 1998.

In the presence of:
Kelly M. Collins
 Kelly M. Collins
Wang Stahl
 Wang Stahl

RECEIVED BY MAIL ROOM

GENERAL MOTORS CORPORATION
 BY [Signature]
 J. J. C. General Director
 Worldwide Real Estate
 ATTEST [Signature]
 Bernice C. Healy
 Assistant Secretary

FORM APPROVED BY R.D. HERRINGTON, ATTORNEY

In the presence of:
Xiangming (Ellen) He
 XIANGMING (ELLEN) HE
Thomas Wilson
 THOMAS WILSON

THE DETROIT EDISON COMPANY
 BY [Signature]
 Director
 PAUL W. POTTER President
 ATTEST [Signature]
 Secretary

APPROVED AS TO FORM	2/2/99	DATE
DEPARTMENT	9888	

STATE OF MICHIGAN)
) ss.
COUNTY OF WAYNE)

The foregoing instrument was acknowledged before me this 27th day of January, A.D. 1998, by John J. Dues and Bernie L. Heady and General Director and Asst. Secretary, respectively, of General Motors Corp. a Delaware corporation, on behalf of the Corporation.

Meri Moustakas Collins

Notary Public, Wayne County, Michigan

My Commission Expires: 6/27/03

MERI MOUSTAKAS COLLINS
Notary Public, Wayne County, MI
My Commission Expires 06/27/2003

STATE OF MICHIGAN)
) ss.
COUNTY OF WAYNE)

The foregoing instrument was acknowledged before me this 4th day of February, A.D. 1998, by Paul W. Potter and Director, ~~President and Secretary~~ respectively, of

RECORDED R/W FILE NO. 62649

THE DETROIT EDISON COMPANY, a Michigan corporation, on behalf of the Corporation.



THOMAS WILSON

Notary Public, Wayne County, Michigan

THOMAS WILSON

Notary Public, Wayne County, MI
My Commission Expires Oct. 11, 2008

My Commission Expires: _____

RECORDED R/W FILE NO. ~~62649~~

WHEN RECORDED RETURN TO:
The Detroit Edison Company
2000 Second Avenue
Detroit, MI 48226

THIS INSTRUMENT PREPARED BY:
Roger D. Herrington
Attorney at Law
Mail Code 482-309-968
485 West Milwaukee Avenue
Detroit, MI 48202