

OVERHEAD EASEMENT (RIGHT OF WAY) NO. R 9305456-10

On August 10, 1993, for the consideration of system betterment, Grantor grants to Grantee a permanent overhead easement ("Right of Way") in, on and across a part of Grantor's Land called the "Right of Way Area".

"Grantor" is:

Donald L. Adams Inc., a Michigan Corporation, 1565 VanStone Drive, Milford, Michigan 48382

"Grantee" is:

The Detroit Edison Company, a Michigan corporation, 2000 Second Avenue, Detroit, Michigan 48226

"Grantor's Land" is in the Village of Milford, Oakland County, Michigan, described as:

T2N, R7E, Sec 11, Houston Heights Sub., lot 10. Sidwell No. 16-11-177-013.

The "Right of Way Area" is a part of Grantor's Land and is described as:

The Southerly 3 ft of Grantors land. The right of way is 3 ft in width.

78019

1. **Purpose:** The purpose of this Right of Way is to construct, reconstruct, modify, add to, operate and maintain overhead utility line facilities consisting of poles, guys, anchors, wires, cables, transformers and accessories.
2. **Access:** Grantee has the right of access to and from the Right of Way Area.
3. **Building or other Permanent Structures:** No buildings or other permanent structures shall be placed in the Right of Way Area without Grantee's prior written consent.
4. **Trees, Bushes, Branches or Roots:** Grantee may trim, cut down, remove or otherwise control any trees, bushes, branches or roots in the Right of Way Area (or that could grow into the Right of Way Area) that Grantee believes could interfere with the safe and reliable construction, operation and maintenance of Grantee's facilities.
5. **Restoration:** If Grantee's employees, contractors, vehicles or equipment damage Grantor's Land while entering Grantor's Land for the purposes stated in this Right of Way, then Grantee shall restore Grantor's Land as nearly as can be to its original condition.
6. **Successors:** This Right of Way runs with the land and binds and benefits Grantor's and Grantee's successors, lessees, licensees and assigns.

B#92 REG/DEEDS PAID
0001 OCT.07'93 08:43AM
4669 MISC 7.00

Witnesses:(type or print name below signature)

Grantor:(type or print name below signature)

Donald L. Adams, Inc., A Michigan Corporation

Christine B. Downing

 CHRISTINE B. DOWNING

Omer V. Racine

 OMER V. RACINE

Donald L. Adams

 Donald L. Adams, President

RECORDED RIGHT OF WAY NO.

Acknowledged before me in OAKLAND County, Michigan, on August 10, 1993 by Donald L. Adams, the President of Donald L. Adams, Inc., a Michigan Corporation, for the Corporation.

M. HELEN WARREN
Notary Public, Oakland County, Michigan
My Commission Expires February 13, 1995

Notary's Stamp _____ Notary's Signature *M Helen Warren*
(Notary's name, county and date commission expires)

Prepared by and Return to: Omer V. Racine, 30400 Telegraph Road, Room 210, Birmingham, Michigan 48025/caa

B#92 REG/DEEDS PAID
0001 OCT.07'93 08:43AM
4669 RMT FEE 2.00

45798

0001 OCT 07 93 08:43 AM

0001 OCT 07 93 08:43 AM

0001

0001 OCT 07 93 08:43 AM
4888 MISC 7.00



0001 OCT 07 93 08:43 AM
4888 MISC 7.00

Return to:
O.V. Racine
The Detroit Edison Company
30400 Telegraph Road, Rm. 277
Bingham Farms, MI 48025

COMMERCE

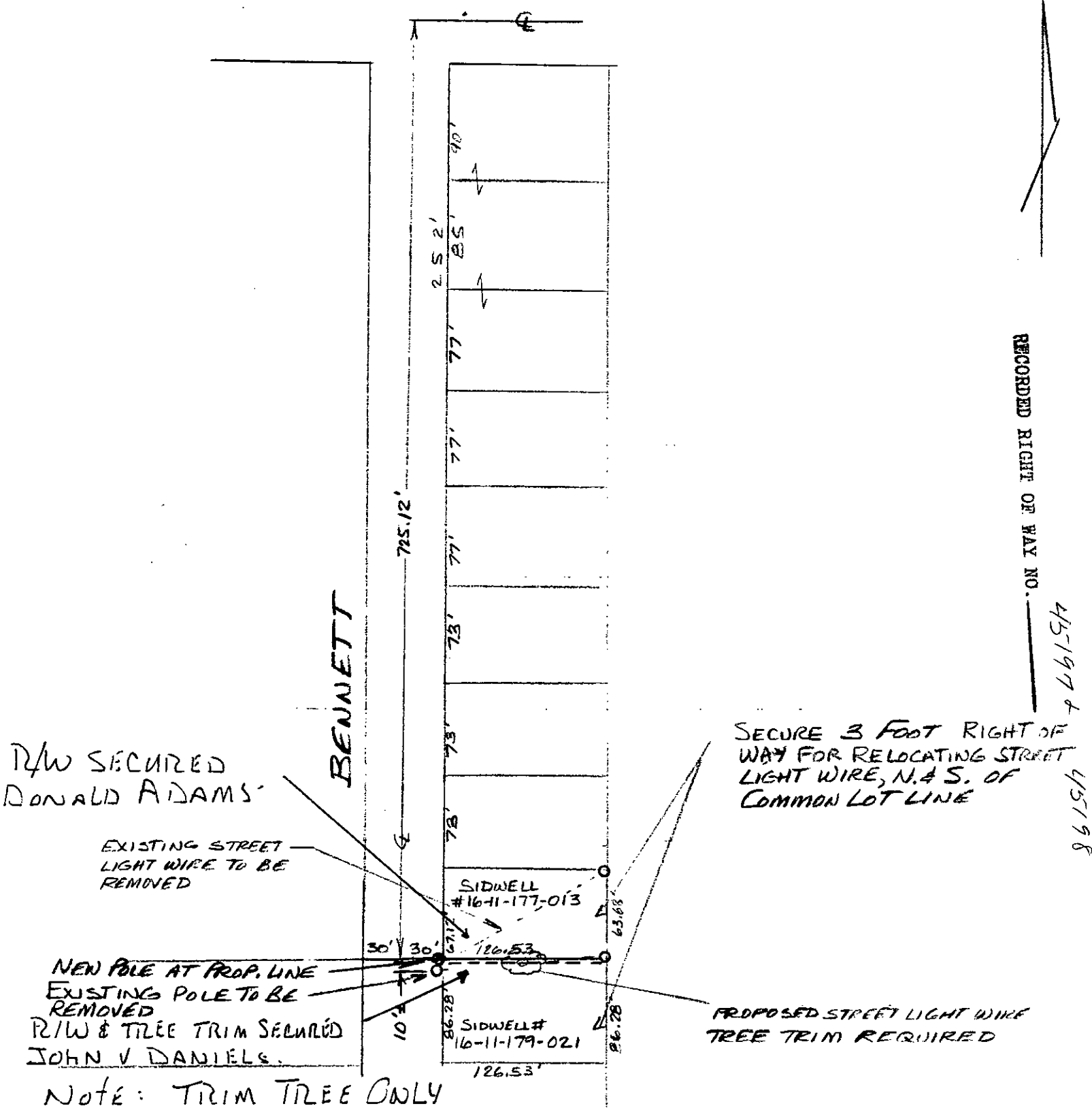

RECORDED RIGHT OF WAY NO. 45-197 & 45-198

R/W SECURED DONALD ADAMS

SECURE 3 FOOT RIGHT OF WAY FOR RELOCATING STREET LIGHT WIRE, N. & S. OF COMMON LOT LINE

EXISTING STREET LIGHT WIRE TO BE REMOVED

NEW POLE AT PROP. LINE
EXISTING POLE TO BE REMOVED
R/W & TREE TRIM SECURED JOHN V DANIELS.

PROPOSED STREET LIGHT WIRE TREE TRIM REQUIRED

NOTE: TRIM TREE ONLY

| LEGEND | | | |
|--------|---------------------|--|--|
| | FOREIGN POLE | | |
| | EXIST D.E. CO. POLE | | |
| | PROPOSED POLE | | |
| | EXIST ANCHOR | | |
| | PROPOSED ANCHOR | | |
| | TREE | | |
| | 120/240 VOLT LINE | | |
| | 4800 VOLT LINE | | |
| | 13,200 VOLT LINE | | |
| | 40,000 VOLT LINE | | |

| THE DETROIT EDISON COMPANY-SERVICE PLANNING DEPARTMENT | | | |
|--|---------------------------|--|---|
| CITY OR TOWNSHIP MILFORD, VLG OF | COUNTY OAKLAND | QTR. & TWP. SECT. NO. N.W. 1/4 SEC. 11 | DEPT. ORDER NO. B-51694 |
| MAP SECT. | TOWN T.2N. | RANGE R.7E. | JOINT R/W REQUIRED YES <input type="checkbox"/> NO <input checked="" type="checkbox"/> |
| PROJECT NAME | TEL ENGR & DIST. | | R/W NO. R-7305456-10 |
| CIRCUIT | | | PROJ. OR PART NO. |
| REASON R/W FOR RELOCATING ST. LT. WIRE | | | OF.W. S.O. OR P.E. NO. |
| PLANNER BOBHAACK 645-4115 | SCALE 1" ≈ 100' | | DATE 6-21-93 |
| | | | BUDGET ITEM NO. |