

132W

SIDWELL NO. 16-16-401-001  
 HURON CLINTON METRO  
 AUTHORITY

KENSINGTON  
 METRO PARK

E. 1/2 SE 1/4 SEC. 16

SIDWELL NO. 16-16-426-009  
 LILLIAN E. SHORT  
 797 MARTINDALE  
 MILFORD MI 48381-2637

PRIMARY OVERHANG & TREE REMOVAL  
 REQUIRED

IN. 50-4 (2)  
 IN. 2-DOWN GUYS  
 OUT 30' NORTH  
 OUT 30' WEST

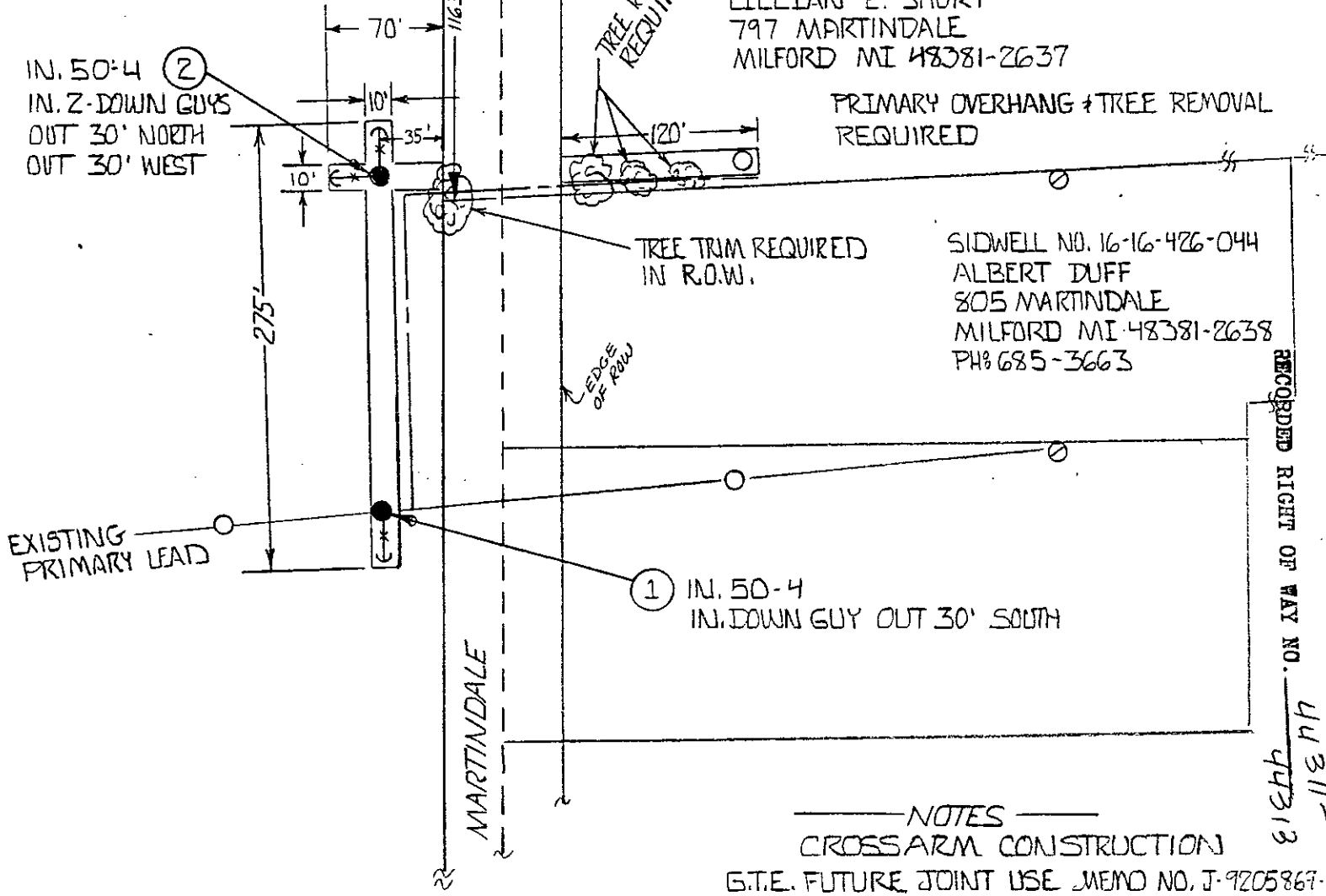

EXISTING  
 PRIMARY LEAD

(1) IN. 50-4  
 IN. DOWN GUY OUT 30' SOUTH

RECORDED RIGHT OF WAY NO. 44311-44313

NOTES  
 CROSSARM CONSTRUCTION  
 G.T.E. FUTURE JOINT USE MEMO NO. J-9205869-  
 CATV FUTURE JOINT USE MEMO NO. J-9205869-

ATLAS NO. 9205869

LEGEND	
	FOREIGN POLE
	EXIST D.E. CO. POLE
	PROPOSED POLE
	EXIST ANCHOR
	PROPOSED ANCHOR
	TREE
	120/240 VOLT LINE
	4800 VOLT LINE
	13,200 VOLT LINE
	40,000 VOLT LINE

THE DETROIT EDISON COMPANY-SERVICE PLANNING DEPARTMENT			
CITY OR TOWNSHIP MILFORD	COUNTY OAKLAND	QTR. & TWP. SECT. NO. E 1/2 SE 1/4 SEC. 16	DEPT. ORDER NO.
MAP SECT. 1-190-390	TOWN T.Z.N.	RANGE R.7E.	JOINT R/W REQUIRED YES <input checked="" type="checkbox"/> NO <input type="checkbox"/>
PROJECT NAME	TEL. ENGR & DIST.		R/W NO. R-9205869-02
CIRCUIT D.C. 8828 PAGE	REASON REROUTE 3 PHASE PRIMARY LEAD		PROJ. OR PART NO.
PLANNER M. O'DONNELL	SCALE 1" = 100'	DATE 9-25-92	O.F.W. S.O. OR P.E. NO.
			BUDGET ITEM NO.
			DATE 9-25-92



TREE REMOVAL PERMIT

(313) 227-2757 or 1-800-247-2757

November 3, 1992

Pursuant to the terms and provisions of this Permit, permission is hereby granted to:

OWNER: Detroit Edison

CONTRACTOR: hereinafter referred to as the Licensee, to cut, prune, chip and/or remove trees, shrubs, brush or other vegetation on, or across the property of the Huron-Clinton Metropolitan Authority at the following-described location:

Kensington Metropark: NW 1/4 of SE 1/4 Section 16, Milford Township
Sidwell No. 16-16-401-001
West of Martindale Road

This Permit is based upon, and is granted in consideration of, the statements and representations made by the Licensee in requesting this permit (all of which statements and representations are incorporated in this permit as if set forth at length herein), and also upon the following terms and conditions: DRAWINGS AND SPECIFICATIONS. The work shall be accomplished in strict compliance with the drawings and specifications or as directed by the authorized representative of the Authority.

INSURANCE. The Licensee shall furnish, upon request, evidence of such insurance as shall be satisfactory to the Authority. Licensee shall carry Workman's Compensation Insurance, Comprehensive General Liability Insurance (not less than \$500,000.00 bodily injury liability, and \$25,000.00 property damage liability) and separate Automobile Liability Insurance.

PRECAUTIONS. The Licensee shall provide, erect and maintain all necessary barricades, lights, warning signs and other precautionary measures to properly safeguard the public while the work is in progress. The Authority's roadways shall at no time be closed to traffic without the prior written consent of the Authority.

ACCIDENT LIABILITY. The Licensee shall be responsible for all damages caused to the Authority's roadways or structures and to structures which may be owned by others, and shall be liable for all accidents to persons and for any damages to property caused as a result of work performed under this Permit.

PAVEMENT. No portion of the Authority's roadways shall be disturbed, except as specified above, without written permission from the Authority; and upon completion of the work, such disturbed portions of the roadway shall be replaced in such a manner as shall be acceptable to the Authority.

WORK IN COUNTIES, TOWNSHIPS AND MUNICIPALITIES. This Permit covers only that portion of the property herein described to which the Huron-Clinton Metropolitan Authority holds title or exercises jurisdiction and does not release the Licensee from the responsibility of obtaining necessary permission from any other agencies which may have rights or interests in the specified property and/or work.

VIOLATION. The violation of any one of the conditions of this Permit shall constitute a forfeiture of all rights hereunder at the discretion of the Authority.

LIABILITY. The duties, responsibilities and liabilities hereunder shall be borne by the Owner and the Contractor jointly and severally.

COMPLETION DATE. The work shall commence ASAP

and shall be completed on or about

EFFECTIVE DATE: This Permit shall not be effective until the Authority has received at its Administrative Offices (13000 High Ridge Drive, Brighton, Michigan 48116) the acceptance of the Licensee to the terms and conditions hereof as duly signed by the Owner and the Contractor.

TREE WORK TO BE DONE ON THESE PREMISES: Trim trees to provide adequate line clearance for re-routed electrical service.

OTHER REQUIREMENTS:

DISPOSITION OF WOOD Remove and Dispose

BRUSH

CHIPS

ACCEPTANCE

We have read and are familiar with the terms and provisions of the foregoing Construction Permit and we hereby agree jointly and severally to be bound by the terms and conditions thereof.

X DETROIT EDISON OWNER

X CONTRACTOR

X ADDRESS

X ADDRESS

X By Gerald B. Borowski GERALD BOROWSKI

Inspected and Approved: By Paul Muelle PAUL MUELLE

X Date: 12-1-92

RECORDED RIGHT OF WAY NO. 44313

SIDWELL NO. 16-16-401-001  
 HURON CLINTON METRO  
 AUTHORITY

KENSINGTON  
 METRO PARK

IN. 50-4 (2)  
 IN. 2-DOWN GUYS  
 OUT 30' NORTH  
 OUT 30' WEST

E. 1/2 SE 1/4 SEC. 16

132KV

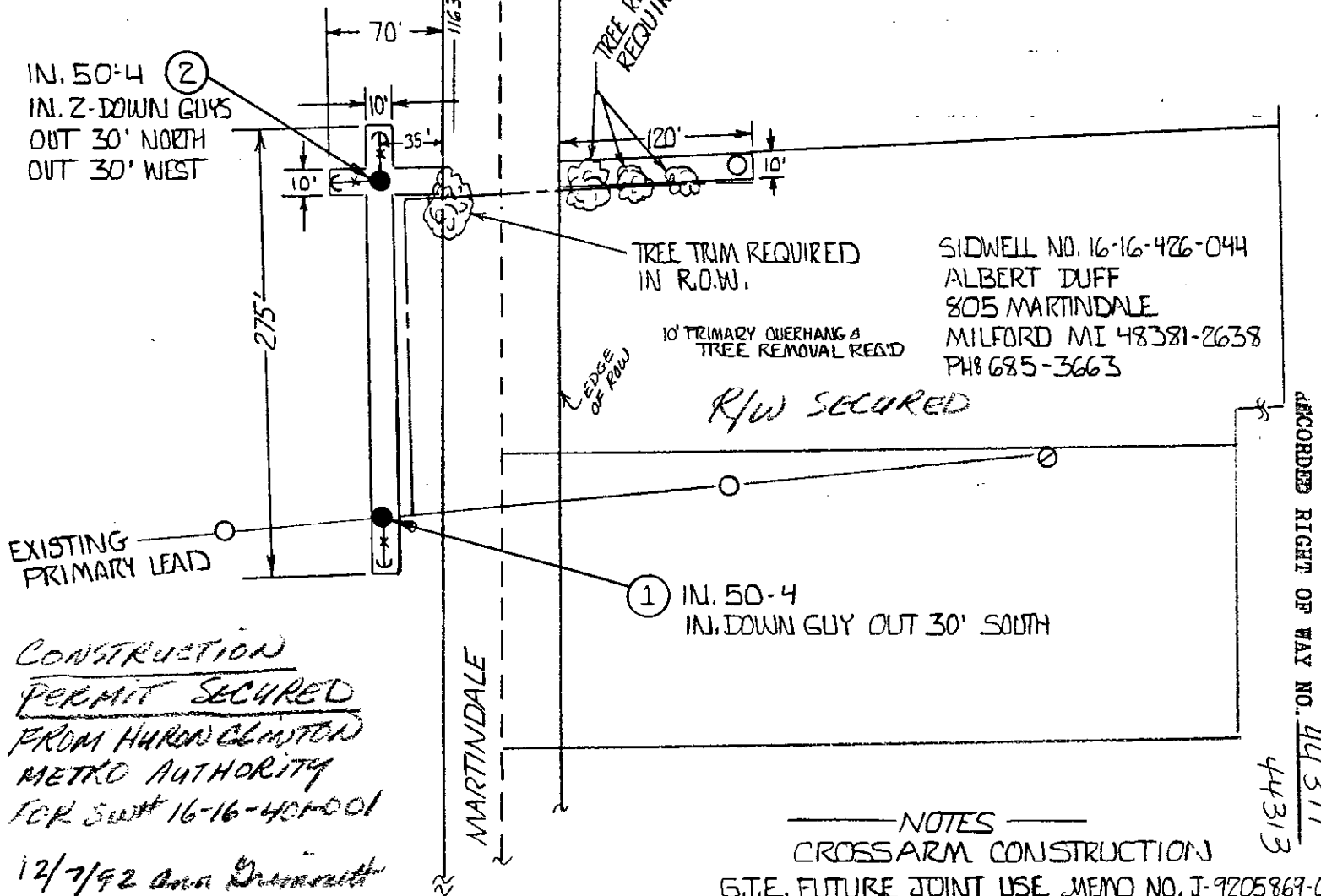

CONSTRUCTION  
PERMIT SECURED  
 FROM HURON CLINTON  
 METRO AUTHORITY  
 FOR SW# 16-16-401-001  
 12/7/92 *Ann Dummitt*

SIDWELL NO. 16-16-426-044  
 ALBERT DUFF  
 805 MARTINDALE  
 MILFORD MI 48381-2638  
 PH 685-3663

NOTES  
 CROSS ARM CONSTRUCTION  
 G.T.E. FUTURE JOINT USE MEMO NO. J-9205869-06  
 CATV FUTURE JOINT USE MEMO NO. J-9205869-05

REVISED: ULLIAN SHORT  
 CLAIMS TREES & POLE IS ON  
 MR & MRS DUFFS PROPERTY

ATLAS NO. 9205869

THE DETROIT EDISON COMPANY-SERVICE PLANNING DEPARTMENT			
CITY OR TOWNSHIP <b>MILFORD</b>	COUNTY <b>OAKLAND</b>	QTR. & TWP. SECT. NO. <b>E. 1/2 SE. 1/4 SEC. 16</b>	DEPT. ORDER NO.
MAP SECT. <b>1-190-390</b>	TOWN <b>T.Z.N.</b>	RANGE <b>R.7.E.</b>	JOINT R/W REQUIRED YES <input checked="" type="checkbox"/> NO <input type="checkbox"/>
PROJECT NAME	TEL ENGR & DIST.		R/W NO. <b>R-9205869-03</b>
CIRCUIT <b>D.C. 8828 PAGE</b>	REASON <b>REROUTE 3 PHASE PRIMARY LEAD</b>		PROJ. OR PART NO.
PLANNER <b>M. O'DONNELL</b>	SCALE <b>1" = 100'</b>	DATE <b>11-10-92</b>	
LEGEND			BUDGET ITEM NO.
○ FOREIGN POLE	120/240 VOLT LINE		DATE
○ EXIST D.E. CO. POLE	4800 VOLT LINE		DE FORM 963-2237 1-80
● PROPOSED POLE	13,200 VOLT LINE		
— EXIST ANCHOR	40,000 VOLT LINE		
— PROPOSED ANCHOR			
○ TREE			

132W

SIDWELL NO. 16-16-401-001  
 HURON CLINTON METRO  
 AUTHORITY

KENSINGTON  
 METRO PARK

E. 1/2 SE 1/4 SEC. 16

SIDWELL NO. 16-16-426-009  
 LILLIAN E. SHORT  
 797 MARTINDALE  
 MILFORD MI 48381-2637

PRIMARY OVERHANG & TREE REMOVAL  
 REQUIRED

IN. 50-4 (2)  
 IN. 2-DOWN GUYS  
 OUT 30' NORTH  
 OUT 30' WEST

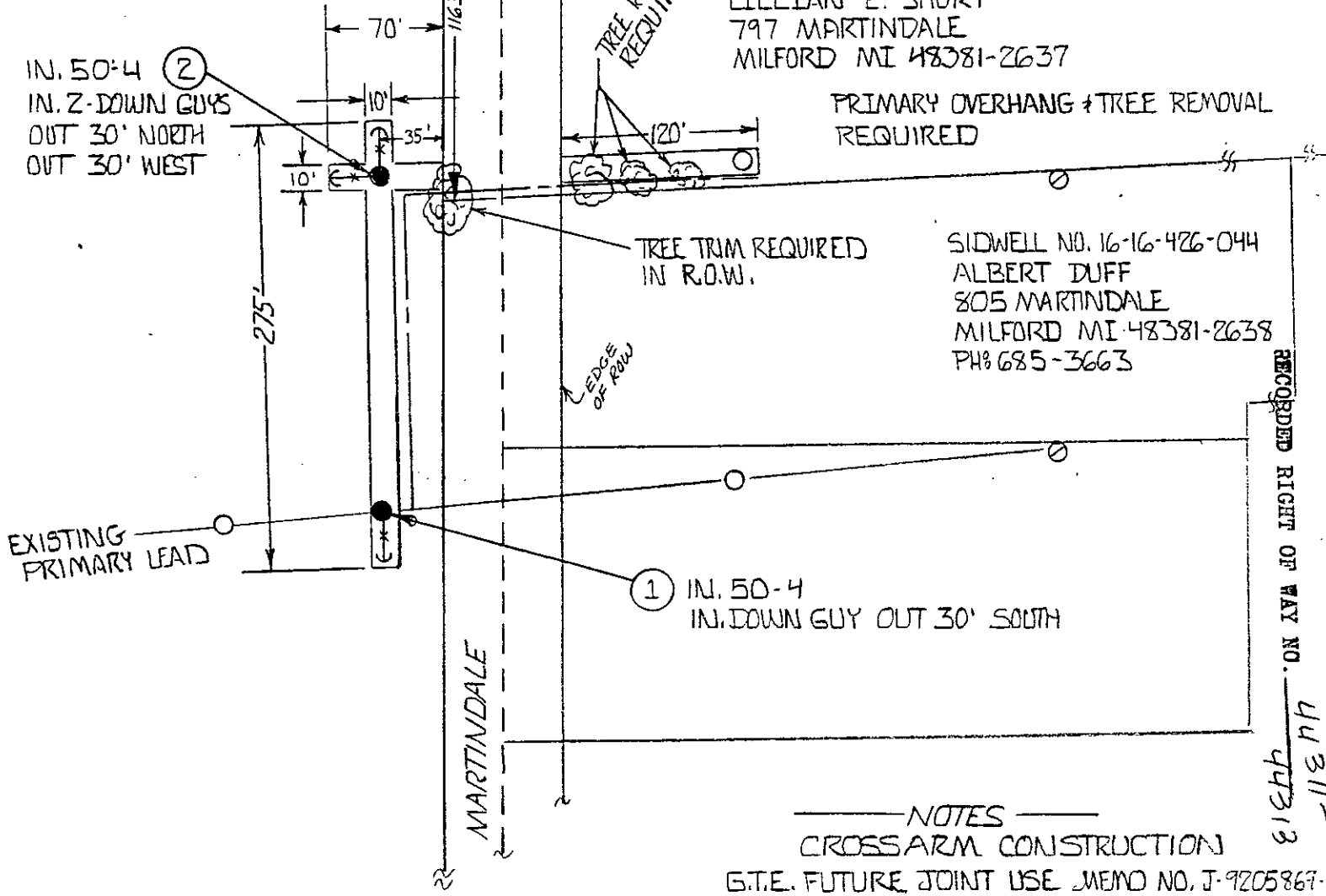

SIDWELL NO. 16-16-426-044  
 ALBERT DUFF  
 805 MARTINDALE  
 MILFORD MI 48381-2638  
 PH: 685-3663

(1) IN. 50-4  
 IN. DOWN GUY OUT 30' SOUTH

RECORDED RIGHT OF WAY NO. 44311-44313

NOTES  
 CROSSARM CONSTRUCTION  
 G.T.E. FUTURE JOINT USE MEMO NO. J-9205869-  
 CATV FUTURE JOINT USE MEMO NO. J-9205869-

ATLAS NO. 9205869

LEGEND	
	FOREIGN POLE
	EXIST D.E. CO. POLE
	PROPOSED POLE
	EXIST ANCHOR
	PROPOSED ANCHOR
	TREE
	120/240 VOLT LINE
	4800 VOLT LINE
	13,200 VOLT LINE
	40,000 VOLT LINE

THE DETROIT EDISON COMPANY-SERVICE PLANNING DEPARTMENT			
CITY OR TOWNSHIP MILFORD	COUNTY OAKLAND	QTR. & TWP. SECT. NO. E 1/2 SE 1/4 SEC. 16	DEPT. ORDER NO.
MAP SECT. 1-190-390	TOWN T.Z.N.	RANGE R.7E.	JOINT R/W REQUIRED YES <input checked="" type="checkbox"/> NO <input type="checkbox"/>
PROJECT NAME	TEL. ENGR & DIST.		R/W NO. R-9205869-02
CIRCUIT D.C. 8828 PAGE	REASON REROUTE 3 PHASE PRIMARY LEAD		PROJ. OR PART NO.
PLANNER M. O'DONNELL	SCALE 1" = 100'	DATE 9-25-92	O.F.W. S.O. OR P.E. NO.
			BUDGET ITEM NO.
			DATE 9-25-92



# TREE REMOVAL PERMIT

(313) 227-2757 or 1-800-247-2757

November 3, 1992

Pursuant to the terms and provisions of this Permit, permission is hereby granted to:

OWNER: Detroit Edison

X CONTRACTOR: \_\_\_\_\_ hereinafter referred to as the Licensee, to cut, prune, chip and/or remove trees, shrubs, brush or other vegetation on, or across the property of the Huron-Clinton Metropolitan Authority at the following-described location:

Kensington Metropark: NW 1/4 of SE 1/4 Section 16, Milford Township  
Sidwell No. 16-16-401-001  
West of Martindale Road

This Permit is based upon, and is granted in consideration of, the statements and representations made by the Licensee in requesting this permit (all of which statements and representations are incorporated in this permit as if set forth at length herein), and also upon the following terms and conditions:  
**DRAWINGS AND SPECIFICATIONS.** The work shall be accomplished in strict compliance with the drawings and specifications or as directed by the authorized representative of the Authority.

**INSURANCE.** The Licensee shall furnish, upon request, evidence of such insurance as shall be satisfactory to the Authority. Licensee shall carry Workman's Compensation Insurance, Comprehensive General Liability Insurance (not less than \$500,000.00 bodily injury liability, and \$25,000.00 property damage liability) and separate Automobile Liability Insurance.

**PRECAUTIONS.** The Licensee shall provide, erect and maintain all necessary barricades, lights, warning signs and other precautionary measures to properly safeguard the public while the work is in progress. The Authority's roadways shall at no time be closed to traffic without the prior written consent of the Authority.

**ACCIDENT LIABILITY.** The Licensee shall be responsible for all damages caused to the Authority's roadways or structures and to structures which may be owned by others, and shall be liable for all accidents to persons and for any damages to property caused as a result of work performed under this Permit.

**PAVEMENT.** No portion of the Authority's roadways shall be disturbed, except as specified above, without written permission from the Authority; and upon completion of the work, such disturbed portions of the roadway shall be replaced in such a manner as shall be acceptable to the Authority.

**WORK IN COUNTIES, TOWNSHIPS AND MUNICIPALITIES.** This Permit covers only that portion of the property herein described to which the Huron-Clinton Metropolitan Authority holds title or exercises jurisdiction and does not release the Licensee from the responsibility of obtaining necessary permission from any other agencies which may have rights or interests in the specified property and/or work.

**VIOLATION.** The violation of any one of the conditions of this Permit shall constitute a forfeiture of all rights hereunder at the discretion of the Authority.

**LIABILITY.** The duties, responsibilities and liabilities hereunder shall be borne by the Owner and the Contractor jointly and severally.

COMPLETION DATE. The work shall commence ASAP

and shall be completed on or about \_\_\_\_\_

**EFFECTIVE DATE:** This Permit shall not be effective until the Authority has received at its Administrative Offices (13000 High Ridge Drive, Brighton, Michigan 48116) the acceptance of the Licensee to the terms and conditions hereof as duly signed by the Owner and the Contractor.

TREE WORK TO BE DONE ON THESE PREMISES: Trim trees to provide adequate line clearance for re-routed electrical service.

OTHER REQUIREMENTS: \_\_\_\_\_

DISPOSITION OF WOOD Remove and Dispose

BRUSH \_\_\_\_\_

CHIPS \_\_\_\_\_

### ACCEPTANCE

We have read and are familiar with the terms and provisions of the foregoing Construction Permit and we hereby agree jointly and severally to be bound by the terms and conditions thereof.

X DETROIT EDISON OWNER

X \_\_\_\_\_ CONTRACTOR

X \_\_\_\_\_ ADDRESS

X \_\_\_\_\_ ADDRESS

X By Gerald B. Borowski  
GERALD BOROWSKI

Inspected and Approved:  
By Paul M. DeLelle  
PAUL M. DELLE

X Date: 12-1-92

RECORDED RIGHT OF WAY NO. 44313

132W

SIDWELL NO. 16-16-401-001  
HURON CLINTON METRO  
AUTHORITY

KENSINGTON  
METRO PARK

E. 1/2 SE 1/4 SEC. 16

IN. 50-4 (2)  
IN. 2-DOWN GUYS  
OUT 30' NORTH  
OUT 30' WEST

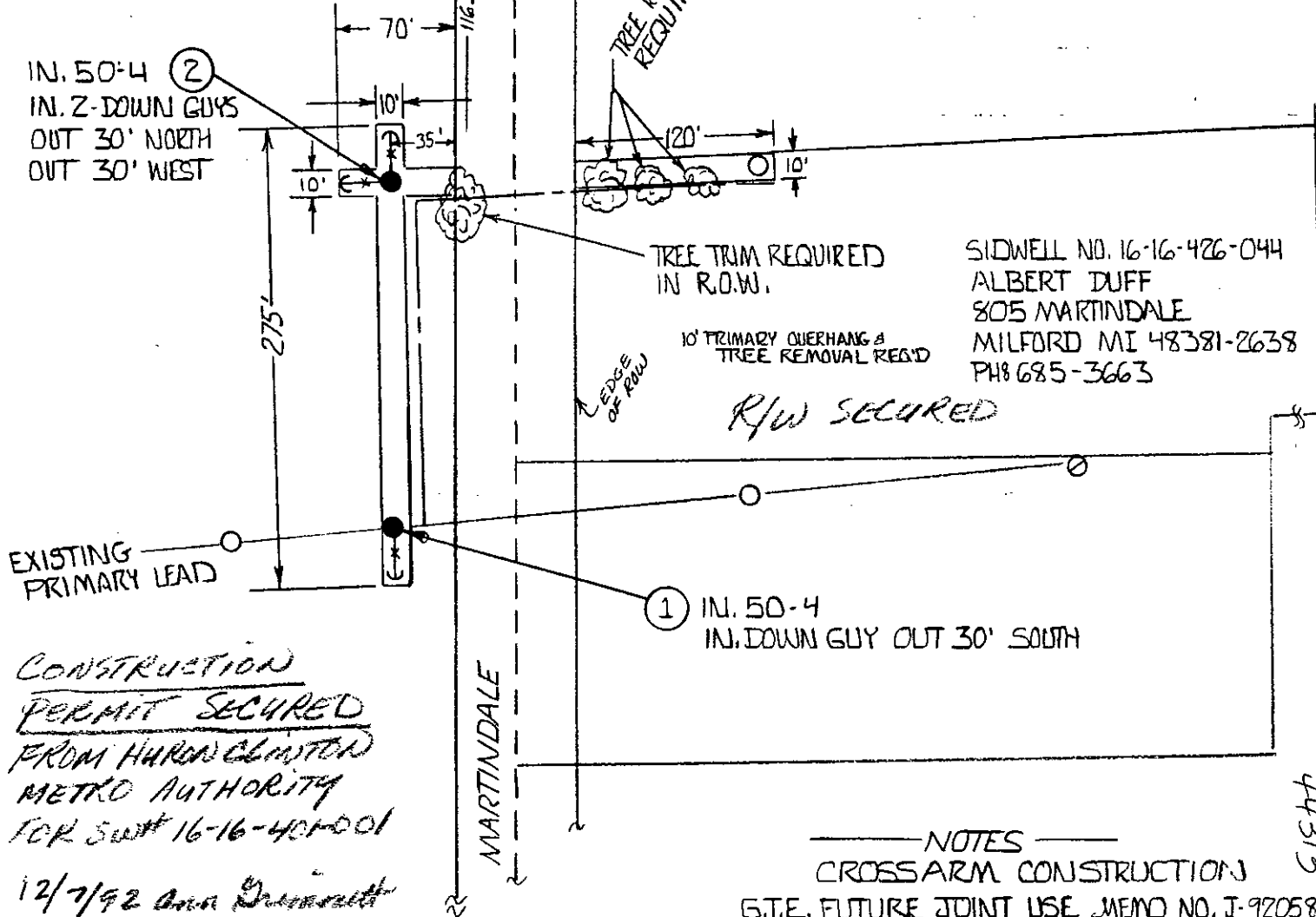

SIDWELL NO. 16-16-426-044  
ALBERT DUFF  
805 MARTINDALE  
MILFORD MI 48381-2638  
PH 685-3663

CONSTRUCTION  
PERMIT SECURED  
FROM HURON CLINTON  
METRO AUTHORITY  
FOR SW# 16-16-401-001

12/7/92 *Ann Dummitt*

REVISED: ULLIAN SHORT  
CLAIMS TREES & POLE IS ON  
MR & MRS DUFFS PROPERTY

NOTES  
CROSS ARM CONSTRUCTION  
G.T.E. FUTURE JOINT USE MEMO NO. J-9205869-06  
CATV FUTURE JOINT USE MEMO NO. J-9205869-05

RECORDED RIGHT OF WAY NO. 44311-1  
44313

ATLAS NO. 9205869

THE DETROIT EDISON COMPANY-SERVICE PLANNING DEPARTMENT			
CITY OR TOWNSHIP <b>MILFORD</b>	COUNTY <b>OAKLAND</b>	QTR. & TWP. SECT. NO. <b>E. 1/2 SE. 1/4 SEC. 16</b>	DEPT. ORDER NO.
MAP SECT. <b>1-190-390</b>	TOWN <b>T.Z.N.</b>	RANGE <b>R.7.E.</b>	JOINT R/W REQUIRED YES <input checked="" type="checkbox"/> NO <input type="checkbox"/>
PROJECT NAME	TEL ENGR & DIST.		R/W NO. <b>R-9205869-03</b>
CIRCUIT <b>D.C. 8828 PAGE</b>	REASON <b>REROUTE 3 PHASE PRIMARY LEAD</b>		PROJ. OR PART NO.
PLANNER <b>M. O'DONNELL</b>	SCALE <b>1" = 100'</b>	DATE <b>11-10-92</b>	
LEGEND		BUDGET ITEM NO.	
○ FOREIGN POLE	○ EXIST D.E. CO. POLE	O.F.W. S.O. OR P.E. NO.	
● PROPOSED POLE	— EXIST ANCHOR	BUDGET ITEM NO.	
— PROPOSED ANCHOR	○ TREE	DATE	
--- 120/240 VOLT LINE	--- 4800 VOLT LINE	DE FORM 963-2237 1-80	
--- 13,200 VOLT LINE	--- 40,000 VOLT LINE		