

OVERHEAD EASEMENT (RIGHT OF WAY) NO. O-1658

On FEB. 11, 1992, for the consideration of system betterment, Grantor grants to Grantee a permanent overhead easement ("Right of Way") in, on and across a part of Grantor's Land called the "Right of Way Area".

"Grantor" is:

William Harkonen and Lillian M. Harkonen, 2250 S. Hickory Ridge Trail, Milford, Michigan 48380-1920

"Grantee" is:

The Detroit Edison Company, a Michigan corporation, 2000 Second Avenue, Detroit, Michigan 48226
General Telephone, a Michigan corporation, 7362 Davison Road, Davison, Michigan 48423
Greater Media Cablevision, Inc., a Michigan corporation, 3166 Martin Road, Walled Lake, Michigan 48088

"Grantor's Land" is in Milford Township, Oakland County, described as:

T2N, R7E, Sec. 19, Part of SE 1/4, beginning at point distant N 00°08'43" E 1653.00 ft., from SE section corner, th S 89°26'31" W 392.00 ft., th S 00°08'43" W 333.79 ft., th S 89°31'18" W 383.00 ft., th N 00°08'43" E 618.25 ft., th N 89°26'31" E 775.01 ft., th S 00°08'43" W 285.00 ft., to beginning. 8.01 acres. Sidwell No. 16-19-400-034.

The "Right of Way Area" is a part of Grantor's Land and is described as:

The westerly 10 feet of the easterly 76 feet of the northerly 70 feet. The right of way is ten (10) feet in width.

- 1. Purpose: The purpose of this Right of Way is to construct, reconstruct, modify, add to, operate and maintain overhead utility line facilities consisting of poles, guys, anchors, wires, cables, transformers and accessories.
2. Access: Grantee has the right of access to and from the Right of Way Area.
3. Buildings or other Permanent Structures: No buildings or other permanent structures shall be placed in the Right of Way Area without Grantee's prior written consent.
4. Trees, Bushes, Branches or Roots: Grantee may trim, cut down, remove or otherwise control any trees, bushes, branches roots in the Right of Way Area (or that could grow into the Right of Way Area) that Grantee believes could interfere with the safe and reliable construction, operation and maintenance of Grantee's facilities.
5. Restoration: If Grantee's employees, contractors, vehicles or equipment damage Grantor's Land while entering Grantor's Land for the purposes stated in this Right of Way, then Grantee shall restore Grantor's Land as nearly as can be to its original condition.
6. Successors: This Right of Way runs with the land and binds and benefits Grantor's and Grantee's successors, lessees, licensees and assigns.

RECORDED RIGHT OF WAY NO. 42998

Witnesses:(type or print name below signature)

Handwritten signatures of witnesses: Robert Quick, Robert Quick

Grantor: (type or print name below signature)
#92 REG/DEEDS PAID 7.00
MAR 27 09:22AM 2.00
3331 RST FEE 2.00
Handwritten signature: William H. Harkonen
WILLIAM HARKONEN

Handwritten signature: Lillian M. Harkonen
LILLIAN M. HARKONEN, HIS WIFE

Acknowledged before me in Wayne County, Michigan, on 2-11, 1992 by WILLIAM HARKONEN and LILLIAN M. HARKONEN. HUSBAND & WIFE

Notary's Stamp: LINDA M. WILEY, Notary Public, Wayne County, MI, My Commission Expires Aug. 17, 1992

Notary's Signature: Linda M. Wiley

Prepared by and Return to: Annie P. Grimmett, 30400 Telegraph Road, Room 277, Bingham Farms, Michigan 48025

**\* NOTE: SEE CUSTOMER'S NOTE ON TREE PERMIT. RE: TRIM ONLY AND CALL BEFORE JOB IS DONE.**

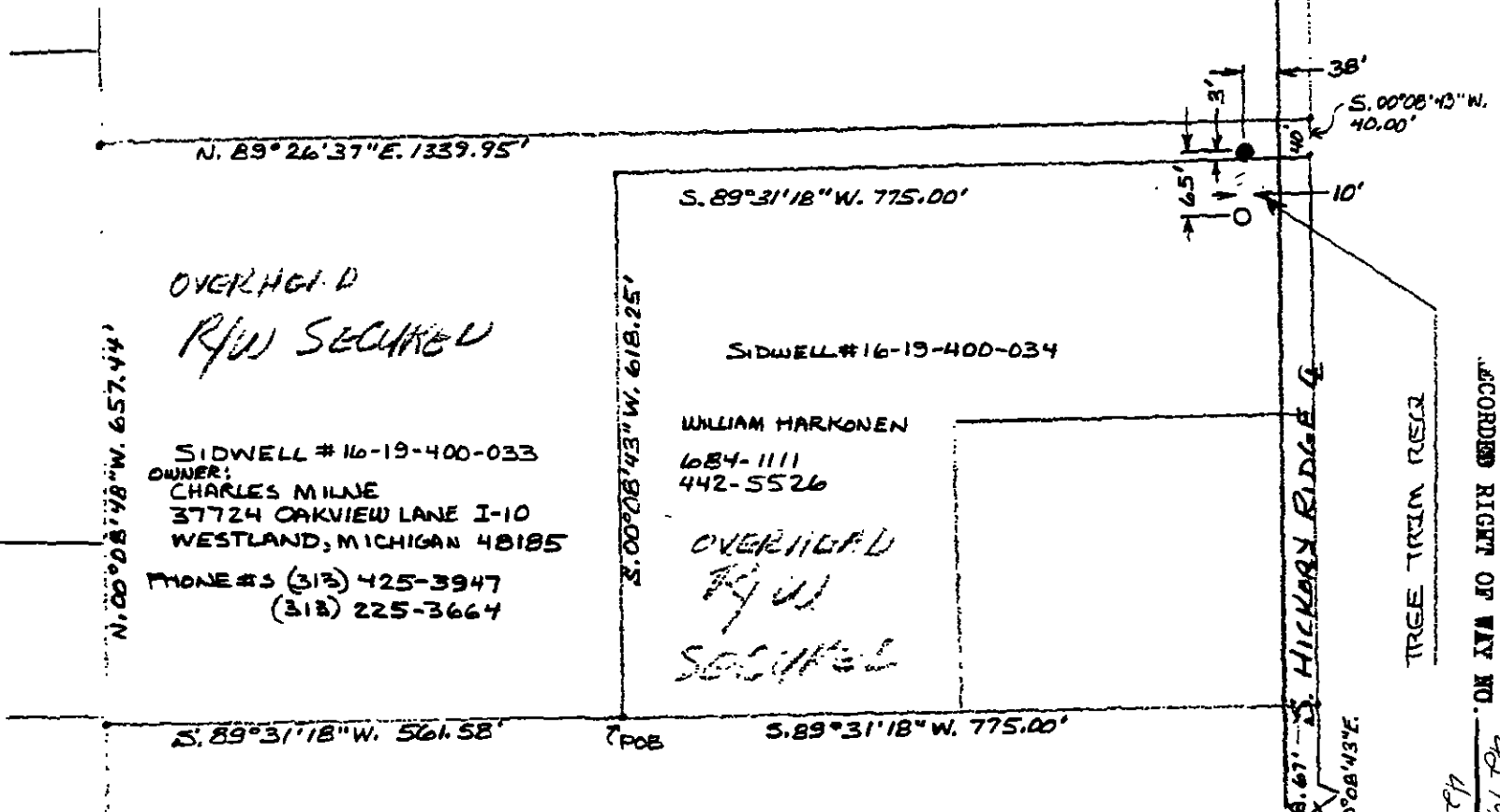

RECORDED RIGHT OF WAY NO. 429977  
429978

MEMO - GTE #06973 & Greater Media #6974  
CROSS ARM CONSTRUCTION

S.E. CORNER SECTION 19 →

LEGEND	
○	FOREIGN POLE
○	EXIST D.E. CO POLE
●	PROPOSED POLE
○	EXIST ANCHOR
○	PROPOSED ANCHOR
○	TREE
---	120/240 VOLT LINE
---	4800 VOLT LINE
---	13,200 VOLT LINE
---	40,000 VOLT LINE

THE DETROIT EDISON COMPANY-SERVICE PLANNING DEPARTMENT			
CITY OR TOWNSHIP <b>MILFORD</b>	COUNTY <b>OAKLAND</b>	QTR & TWP SECT. NO. <b>S.E. 1/4 SECTION 19</b>	DEPT. ORDER NO.
MAP SECT <b>2-17B-584</b>	TOWN <b>T. 2 N.</b>	RANGE <b>R. 7 E.</b>	JOINT R/W REQUIRED YES <input checked="" type="checkbox"/> NO <input type="checkbox"/>
PROJECT NAME <b>"MILNE RES."</b>	TEL ENGR & DIST	IR/W NO <b>0-1652</b>	PROJ OR PART NO
CIRCUIT		OFW SO OR PE NO	
REASON <b>R/W FOR SERVICE TO 2222 HICKORY RIDGE</b>		BUDGET ITEM NO	
PLANNER <b>ROBERT HANCK 645-4115</b>	SCALE <b>1" ≈ 200'</b>	DATE <b>1-3-92</b>	