

OVERHEAD EASEMENT (RIGHT OF WAY) NO. O-1297

On 7-9-, 1991, for the consideration of system betterment, Grantor grants to Grantee a permanent overhead easement ("Right of Way") in, on and across a part of Grantor's Land called the "Right of Way Area".

"Grantor" is:

Robert M. Pousho
Deborah J. Pousho
William A. Pousho
Julianna Pousho

1011 Woodruff Lake Road
Highland, Michigan 48357

"Grantee" is:

The Detroit Edison Company, a Michigan corporation, 2000 Second Avenue, Detroit, Michigan 48226
GTE North, Incorporated, a Wisconsin corporation, 455 E. Ellis, Muskegon, Michigan 49443

"Grantor's Land" is in the Township of Milford, Oakland County, Michigan described as:

Part of NW 1/4, Sec. 22, T2N., R7E., beg at pt dist N 00° 37' 50" E 1644.09 ft and S 88° 26' 10" E 747.64 ft and N 00° 37' 50" E 237.80 ft and N 31° 00' 50" E 114.21 ft from W 1/4 cor, th N 31° 00' 50" E 71 ft, th N 83° 19' 25" W 693.60 ft, th swly alg cen of rd 138.74 ft, th S 88° 26' 10" E 723.85 ft to beginning. 1.51 acres. Sidwell No: 16-22-102-007

The "Right of Way Area" is a part of Grantor's Land described as:

The easterly 10 feet of the westerly 38 feet of the southerly 35 feet and also the northerly 10 feet of the southerly 15 feet of the westerly 255 feet.

- Purpose:** The purpose of this Right of Way is to construct, reconstruct, modify, add to, operate and maintain overhead utility line facilities consisting of poles, guys, anchors, wires, cables, transformers and accessories.
- Access:** Grantee has the right of access to and from the Right of Way Area.
- Buildings or other Permanent Structures:** No buildings or other permanent structures shall be placed in the Right of Way Area without Grantee's prior written consent.
- Trees, Bushes, Branches or Roots:** Grantee may trim, cut down, remove or otherwise control any trees, bushes, branches or roots in the Right of Way Area (or that could grow into the Right of Way Area) that Grantee believes could interfere with the safe and reliable construction, operation and maintenance of Grantee's facilities.
- Restoration:** If Grantee's employees, contractors, vehicles or equipment damage Grantor's Land while entering Grantor's Land for the purposes stated in this Right of Way, then Grantee shall restore Grantor's Land as nearly as can be to its original condition.
- Successors:** This Right of Way runs with the land and binds and benefits Grantor's and Grantee's successors, lessees, licensees and assigns.

A#36 REG/DEEDS PAID
0001 AUG.28 '91 12:40PM
6953 MISC 9.08

Witnesses:

Jeanette C. Fern
JEANNETTE C. FERN
Carol H. Parker
CAROL H. PARKER

Robert M. Pousho
Robert M. Pousho
Deborah J. Pousho
Deborah J. Pousho, his wife
William A. Pousho
William A. Pousho
Julianna Pousho
Julianna Pousho, his wife

Prepared by and Return to:

Annie P. Grimmelt, 30400 Telegraph Rd., Suite 277, Birmingham, MI 48010

A#36 REG/DEEDS PAID
0001 AUG.28 '91 12:40PM
6953 RMT FEE 2.00

O.K. — LM

42064

RW #O-1297

Acknowledged before me in Oakland County, Michigan, on July 9, 19 91

by ROBERT M. POU SHO, DEBORAH J. POU SHO AND WILLIAM A. POU SHO, JULIANNA POU SHO.

Annie P. Grimmett

Notary's Signature
Annie P. Grimmett

My Commission Expires 09/28/91 *Notary's Stamp*
Notary Public, Wayne County Michigan
Acting in Oakland County

RECORDED
INDEXED
BY
NO. 42064

Distribution:

1st Copy - Division ~~2nd Copy - Customer~~ 3rd Copy - Line Clearance Crew

LINE CLEARANCE

Tree Removal Agreement

Date _____ 19 _____

The tree(s) specified below may be removed from my property at:

1903 S. MILFORD, MILFORD, MI. SW # 16-22-102-007

I understand that there is: no charge for this service a charge for this service _____

Tree(s) to be removed: Permission to TRIM AND CUT TREES TO PROVIDE Adequate LINE Clearance

Note: All stumps are treated with an approved herbicide to prevent regrowth.

Disposition of :	wood	brush	chips	Leave on Site	Remove & Dispose	Comments
				<input type="checkbox"/>	<input type="checkbox"/>	_____
				<input type="checkbox"/>	<input type="checkbox"/>	_____
				<input type="checkbox"/>	<input type="checkbox"/>	_____

X Robert M. Paulsko
Property Owner

The Line Clearance program helps us provide you and your neighbors with safe, dependable electric service. Thank you for your cooperation!

Detroit Edison Representative Annika Brummett

Department Order No.	Work Order No.	LC Area No.
Tree work completed by		Date

Detroit Edison
A good part of your life.

DE 963 0989 3-89 (OL115) CS

0-1297

RECORDED FROM DE FILE NO. 42064

REPORT OF PROPERTIES AND RIGHTS OF WAY DEPARTMENT R/W SECURED AS INDICATED ON THIS SKETCH		PERMITS TO:	
BY _____		RECORD CENTER _____	
DATE _____		R/W FILES _____	
DATE WANTED <u>06-30-91</u>		MBT _____	
DISTRICT _____		ORIGINATOR _____	
FIELDMAN _____		TOTAL _____	

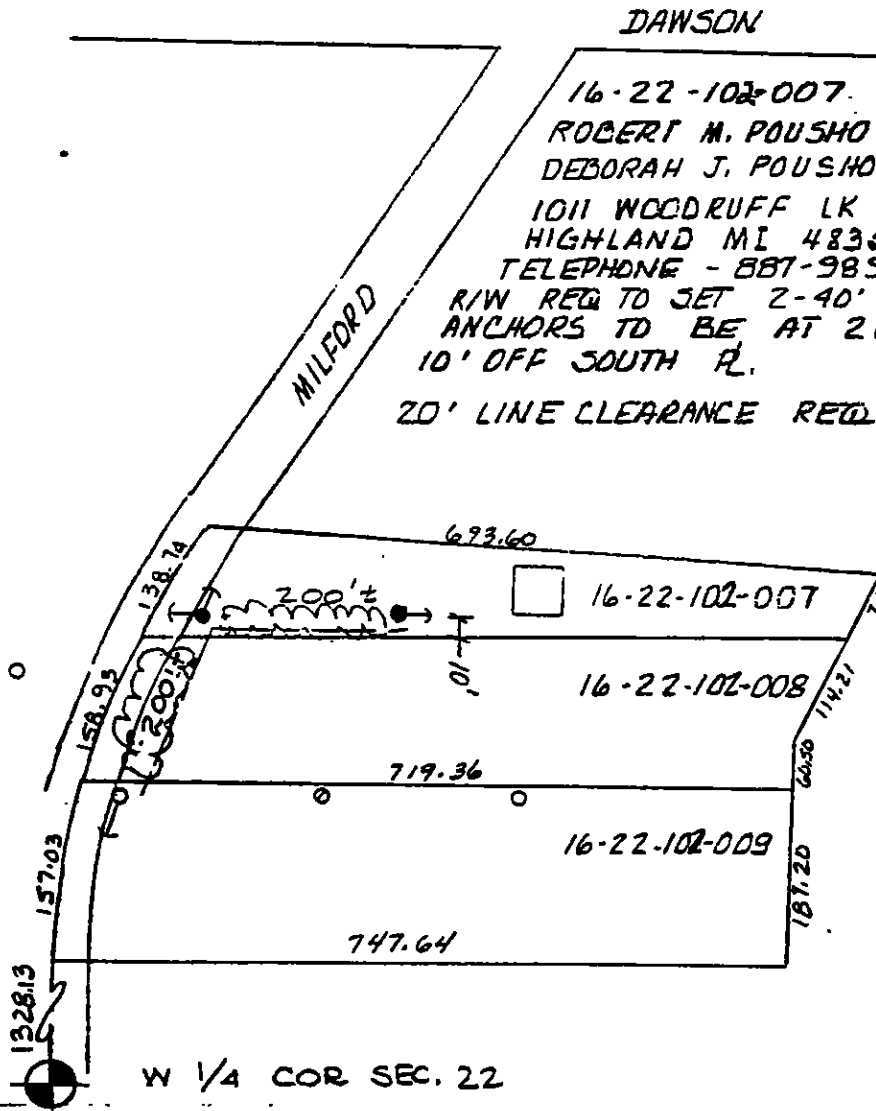

16-22-102-007
 ROBERT M. POUSHO
 DEBORAH J. POUSHO
 1011 WOODRUFF LK DR
 HIGHLAND MI 48357
 TELEPHONE - 887-9896
 R/W REQ TO SET 2-40' POLES
 ANCHORS TO BE AT 20'
 10' OFF SOUTH R.
 20' LINE CLEARANCE REQ.

16-22-102-008
 R/W REQ. FOR OVERHEAD
 20' LINE CLEARANCE R

16-22-102-009
 R/W REQ TO INSTALL DOWN
 GUY AND ANCHOR @ 20'
 SOUTH GOING FROM
 EXISTING POLE AT NW
 PROPERTY CORNER

J.U.MEMO TO 5458 GT

LEGEND FOREIGN POLE EXIST D.E. CO. POLE PROPOSED POLE EXIST ANCHOR PROPOSED ANCHOR TREE 120/240 VOLT LINE 4800 VOLT LINE 13,200 VOLT LINE 40,000 VOLT LINE	THE DETROIT EDISON COMPANY-SERVICE PLANNING DEPARTMENT			
	CITY OR TOWNSHIP MILFORD	COUNTY DAKLAND	QTR. & TWP. SECT. NO. W 1/2 SEC 22	DEPT. ORDER NO.
	MAP SECT. 1-190-388	TOWN TZN	RANGE RTE	JOINT R/W REQUIRED YES <input checked="" type="checkbox"/> NO <input type="checkbox"/>
	PROJECT NAME ROBERT AND DEBORAH POUSHO			R/W NO. 1297
	CIRCUIT 8828 PAGE			PROJ. OR PART NO.
	REASON TO PROVIDE SERVICE TO 1903 S.MILFORD RD			O.F.W. S.O. OR P.E. NO.
	PLANNER DW THOMAS			BUDGET ITEM NO.
SCALE 1 = 200			DATE 5/30/91	