

August 13, 1990

For good and valuable consideration of system betterment, the undersigned hereby grant and convey to THE DETROIT EDISON COMPANY, a Michigan corporation of 2000 Second Avenue, Detroit, Michigan, hereinafter referred to as "EDISON", the right to construct, reconstruct, modify, add to, operate and maintain underground line facilities consisting of poles, conduits, wires, cables, manholes, transformers and accessories required to provide electric services in, under, upon, over and across property located in the **Township of Milford, County of Oakland, State of Michigan**, further described as follows:

Part of the S.W. 1/4 of section 25, T2N, R7E, beginning at point distant N. 90°00'00" E. 562.70 ft., from S.W. section corner, thence N. 00°29'00" W. 660 ft., thence N. 90°00'00" E. 220 ft., thence S. 00°29'00" E. 660 ft., thence N. 90°00'00" W. 220 ft., to the point of beginning. Acres 3.33.

#32 FEB 1990 PAID
1001 SEP 25 1990 PAID
2431 MISC

Sidwell No. 16-25-300-038

As shown on the attached drawing RW 0-9967 dated 8-1-90 which is made a part hereof.

The right of way is 6' (six) ft. in width.

The rights hereby granted include the right of access to and from the right of way and the right to trim, cut down or otherwise control trees, brush or roots of any kind either within the right of way or on property adjoining the right of way which in the opinion of the EDISON interferes with the construction or operation of the line facilities. It is expressly understood and agreed that EDISON shall, at no time, trim or cut down any trees unless, in the EDISON'S opinion, it is absolutely necessary to do so. EDISON shall restore premises to its original condition or as near as can be in the event of damages caused by its employes, contractors, vehicles and equipment entering premises for the purposes set forth herein.

No buildings or structures are to be placed within said right of way herein granted without the written consent of EDISON.

This grant is declared to be binding upon the heirs, successors, lessees, licensees and assigns of the parties hereto.

IN WITNESS WHEREOF, the undersigned have hereunto set their hand(s) on the date of this agreement.

Witnesses:

Grantors:

Cindy L. Maccani
CINDY L. MACCANI
C. George Williams
C. George Williams

Lawrence A. Maccani
Lawrence A. Maccani
Joanne M. Maccani
Joanne M. Maccani, His Wife

1881 E. Maple

Milford, MI 48042

Prepared by: C. George Williams/nkg
The Detroit Edison Company
30400 Telegraph Road, Suite 277
Birmingham, Mi 48010

Address: 1881 E. Maple
Milford, MI 48042

40892

9.00
LM

DeCO2

RETURN TO
J. D. McDONALD
THE DETROIT EDISON COMPANY
30400 TELEGRAPH ROAD, 277 OAKDUM
BIRMINGHAM, MICHIGAN 48010

APPROVED AS TO FORM 8/20/90 DATE
LEGAL DEPARTMENT [Signature]

OK. - LM

APPLICATION FOR RIGHT OF WAY
DE 943-7488 (MS 88)

Milford Twp
sec. 25

PLEASE SECURE RIGHT OF WAY AS FOLLOWS:

LOCATION 1865 E MAPLE RD.
E. MAPLE RD NEAR OLD PLANK

DATE 8-1-90

APPLICATION NO. U-9967

CITY OR VILLAGE _____

DEPT. ORDER NO. _____

TOWNSHIP MILFORD COUNTY OAKLAND

O. F. W. NO. _____

BUDGET ITEM NO _____

DATE BY WHICH RIGHT OF WAY IS WANTED 8-30-90

INQUIRY NO. _____

THIS R/W IS 100 % OF TOTAL PROJECT NO. _____ ACCUM. _____ %

JOINT RIGHT OF WAY REQUIRED YES NO

NOTE: Identify on print or sketch the subdivisions as to section location and liber and page.

KIND AND DESCRIPTION OF RIGHT OF WAY REQUESTED 6' WIDE U.G. RECORDED EASEMENT
REQUIRED 65' LONG. FROM EXISTING POLE IN A WESTERLY
DIRECTION TO PROPERTY LINE.

PURPOSE OF RIGHT OF WAY TO SERVE NEW RES. AT 1865 E MAPLE RD WITH
UNDERGROUND SECONDARY SERVICE.

SIGNED J. Borowski

OFFICE _____ DEPARTMENT _____

REPORT OF REAL ESTATE AND RIGHTS OF WAY DEPT.

Joint recordable underground right of way obtained as requested per attached drawing Contacts made by C. George Williams, Representative, Real Estate, Rights of Way, Oakland Division.

PERMITS IN RECORD CENTER 1 R.E. & R/W DEPT. FILE _____ GRANTOR Maccani

NO. OF PERMITS 1 NO. OF STRUCTURES _____ NO. OF MILES _____ PERMITS TO MBT _____

DATE 8-31-90 SIGNED James D. McDonald
James D. McDonald, Sr. Representative

40893

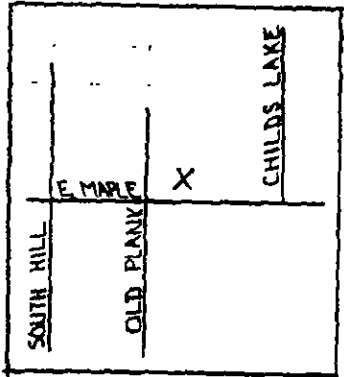

REPORT OF PROPERTIES AND RIGHTS OF WAY DEPARTMENT R/W SECURED AS INDICATED ON THIS SKETCH	PERMITS TO:
BY <u>C. GEORGE WILLIAMS</u>	RECORD CENTER <u>/</u>
DATE <u>8-13-90</u>	R/W FILES <u>-</u>
DATE WANTED _____	MBT <u>-</u>
DISTRICT _____	ORIGINATOR <u>/</u>
FIELDMAN _____	TOTAL <u>/</u>

LIBER 11573 PG 875

1865 MAPLE E.
KRIS MANCINA
473-8883

RETURN TO
J. D. McDONALD
THE DETROIT EDISON COMPANY
30400 TELEGRAPH ROAD, 277 OAKDALE
BIRMINGHAM, MICHIGAN 48010

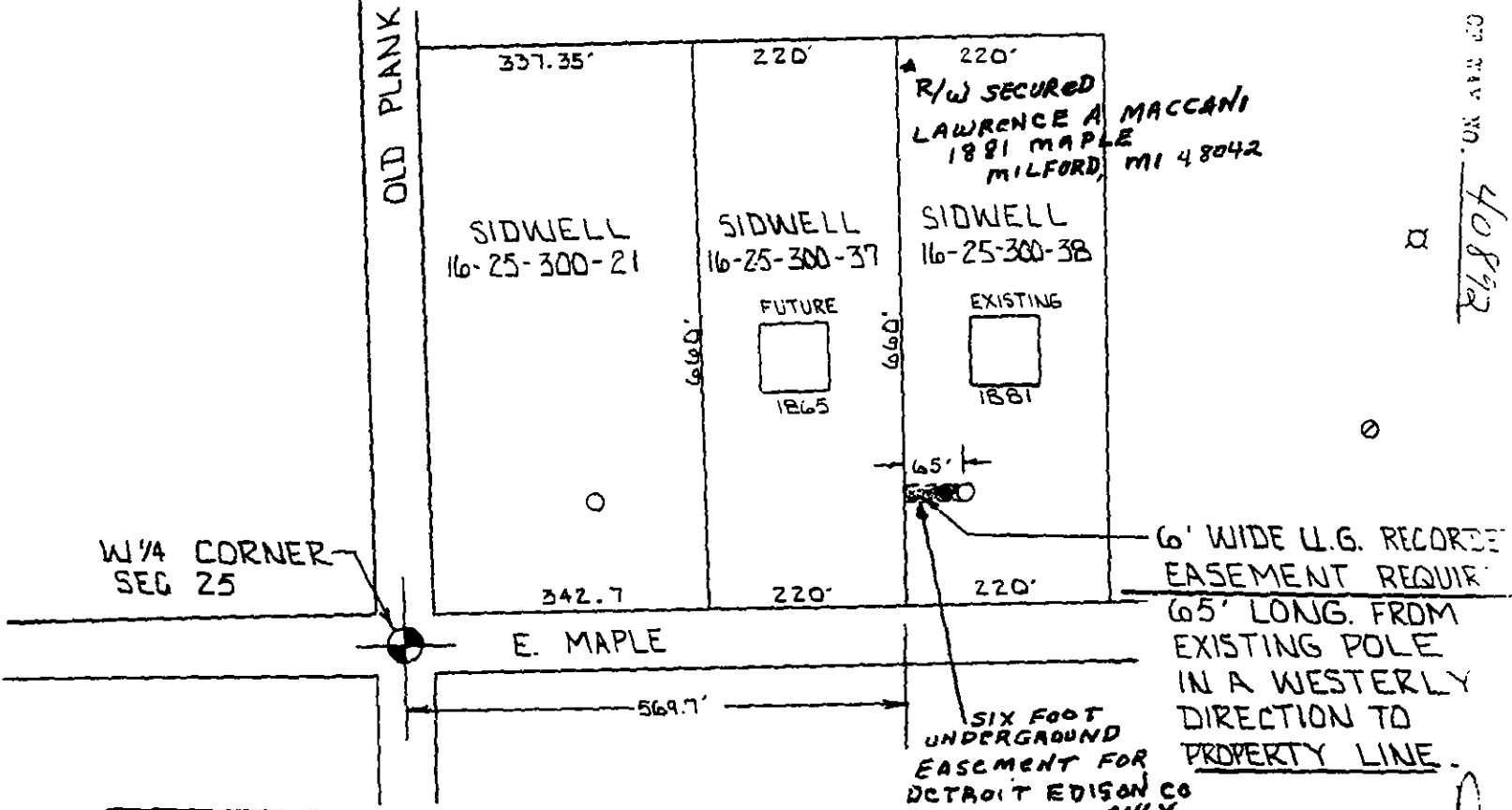

LEGEND	
	FOREIGN POLE
	EXIST D.E. CO. POLE
	PROPOSED POLE
	EXIST ANCHOR
	PROPOSED ANCHOR
	TREE
	120/240 VOLT LINE
	4800 VOLT LINE
	13,200 VOLT LINE
	40,000 VOLT LINE

THE DETROIT EDISON COMPANY-SERVICE PLANNING DEPARTMENT			
CITY OR TOWNSHIP <u>MILFORD</u>	COUNTY <u>OAKLAND</u>	QTR & TWP SECT. NO. <u>W 1/4 OF SW 1/4 SEC 25</u>	DEPT. ORDER NO.
MAP SECT <u>1-202-378</u>	TOWN <u>2N</u>	RANGE <u>7E</u>	R/W NO. <u>U-9967</u>
PROJECT NAME	TEL ENGR & DIST		PROJ. OR PART NO.
CIRCUIT <u>D.C. 8889 INLND</u>			OFW S.O. OR PE NO.
REASON <u>TO SERVE NEW RES. AT 1865 E. MAPLE RD.</u>			BUDGET ITEM NO.
PLANNER <u>W. WOODARD</u>	SCALE <u>1" = 200'</u>	DATE <u>8-1-90</u>	