

June 6, 1989

For good and valuable consideration of system betterment, the undersigned hereby grant and convey to THE DETROIT EDISON COMPANY, a Michigan corporation of 2000 Second Avenue, Detroit, Michigan hereinafter referred to as "EDISON," the right to construct, reconstruct, modify, add to, operate and maintain underground line facilities consisting of poles, conduits, wires, cables, manholes, transformers and accessories required to provide electric service in, under, upon and across property located in the Township of Milford of County of Oakland, State of Michigan, further described as:

The Westerly 10 ft. of the Northerly 6 ft. of the following described land:  
Part of the N.E. 1/4 of Section 2, T2N, R7E, beginning at a point distant N. 331.21 ft. & S. 89°21'38" W. 639.63 ft. from E. 1/4 corner, thence S. 89°21'38" W. 197.00 ft., thence N. 00°06'00" W. 331.90 ft., thence N. 89°24'30" E. 197.00 ft., thence S. 00°06'00" E. 331.74 ft. to point of beginning. 1.50 Acres  
Sidwell #. 16-02-200-072

# (1)

A#36 REG/DEEDS PAID  
0001 AUG 16 '89 12:49PM  
4752 MISC 9.00

RECORDED RIGHT OF WAY NO. 395-871

DECOI

as shown on the attached drawing Ø-9453 dated 5-16-89 which is made a part hereof.

The right of way is 6 X 10 feet ~~in XXXXXX~~

The rights hereby granted include the right of access to and from the rights of way and the right to trim, cut down or otherwise control trees, brush or roots of any kind either within the right of way or on property adjoining the right of way which in the opinion of EDISON interferes with the construction or operation of the line facilities. It is expressly understood and agreed that EDISON shall, at no time, trim or cut down any trees unless, in EDISON'S opinion, it is absolutely necessary to do so EDISON shall restore premises to its original condition or as near as can be in the event of damages caused by its employes, contractors, vehicles and equipment entering premises for the purposes set forth herein

No buildings or structures are to be placed within said right of way herein granted without the written consent of EDISON

This grant is declared to be binding upon the heirs, successors, lessees, licensees and assigns of the parties hereto.

IN WITNESS WHEREOF the undersigned have hereunto set their hand(s) on the date of this agreement.

Witnesses:

Grantors:

Michael D Woodruff  
MICHAEL D. WOODRUFF  
Donald J Wendell  
DONALD J. WENDELL

Gary Kosnik  
Gary Kosnik  
Valerie Kosnik  
Valerie Kosnik, Husband & WIFE

Annie P. Grimmett/vkc  
Prepared by: The Detroit Edison Company  
30400 Telegraph Road, Suite 277  
Birmingham, MI 48010

9.00  
Address: 30185 #2 Lorraine O.K. — JH  
Warren, MI 48093

APPROVED AS TO FORM 6/16/89 DATE  
LEGAL DEPARTMENT [Signature]

State of Michigan )  
County of CAKLAND ) SS:

On this 6th day of June, 1989, the foregoing instrument was acknowledged before me, a notary public in and for said county, by Gary Kosnik and Valerie Kosnik, Husband and Wife.

My Commission Expires: 6-26-89

Bonnie Konopka

Notary Public, **BONNIE KONOPKA**  
County, Michigan Notary Public, Wayne County, MI  
My Commission Expires June 26, 1989

RECORDED RIGHT OF WAY NO. 1956

APPLICATION FOR RIGHT OF WAY

DK 943-0811 3-7485 (MS 80)

*10/1/89*  
*SEC 2*

PLEASE SECURE RIGHT OF WAY AS FOLLOWS

DATE 5-16-89

LOCATION DONELAINE AND BURNS

APPLICATION NO. Ø-9453

CITY OR VILLAGE \_\_\_\_\_

DEPT ORDER NO \_\_\_\_\_

TOWNSHIP MILFORD COUNTY OAKLAND

O F W NO \_\_\_\_\_

BUDGET ITEM NO 9MH0A-MAH

DATE BY WHICH RIGHT OF WAY IS WANTED 5-30-89

INQUIRY NO. \_\_\_\_\_

THIS R/W IS 100 % OF TOTAL PROJECT NO \_\_\_\_\_ ACCUM. \_\_\_\_\_ %

JOINT RIGHT OF WAY REQUIRED YES  NO

NOTE: Identify on print or sketch the subdivisions as to section location and liber and page.

KIND AND DESCRIPTION OF RIGHT OF WAY REQUESTED 6' U.G. EASEMENT FROM POLE 10' W TO PROPERTY LINE

PURPOSE OF RIGHT OF WAY TO PROVIDE U.G. SERVICE TO 1505 DONELAINE

RECORDED RIGHT OF WAY NO. 34581

SIGNED J. DEKIMPE  
240 ODHQ OFFICE ENG + PLNG. DEPARTMENT

REPORT OF REAL ESTATE AND RIGHTS OF WAY DEPT

Underground recordable right of way obtained as requested per attached drawing.  
Contacts made by Annie P. Grimmett, Representative; Real Estate, Rights of Way & Claims;  
Oakland Division.

PERMITS IN RECORD CENTER 1 R.E. & R/W DEPT. FILE 1 GRANTOR Gary & Valerie Kosnik

NO OF PERMITS 1 NO OF STRUCTURES \_\_\_\_\_ NO OF MILES \_\_\_\_\_ PERMITS TO MBT Ø

DATE June 30, 1989 SIGNED James D. McDonald  
James D. McDonald, Sr. Representative

11024PC271

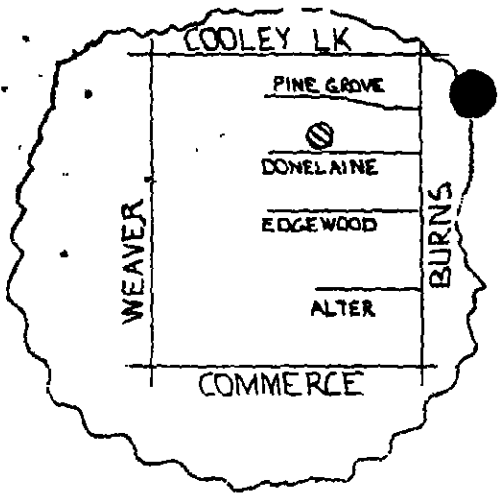

NE CORNER  
SECT. 2

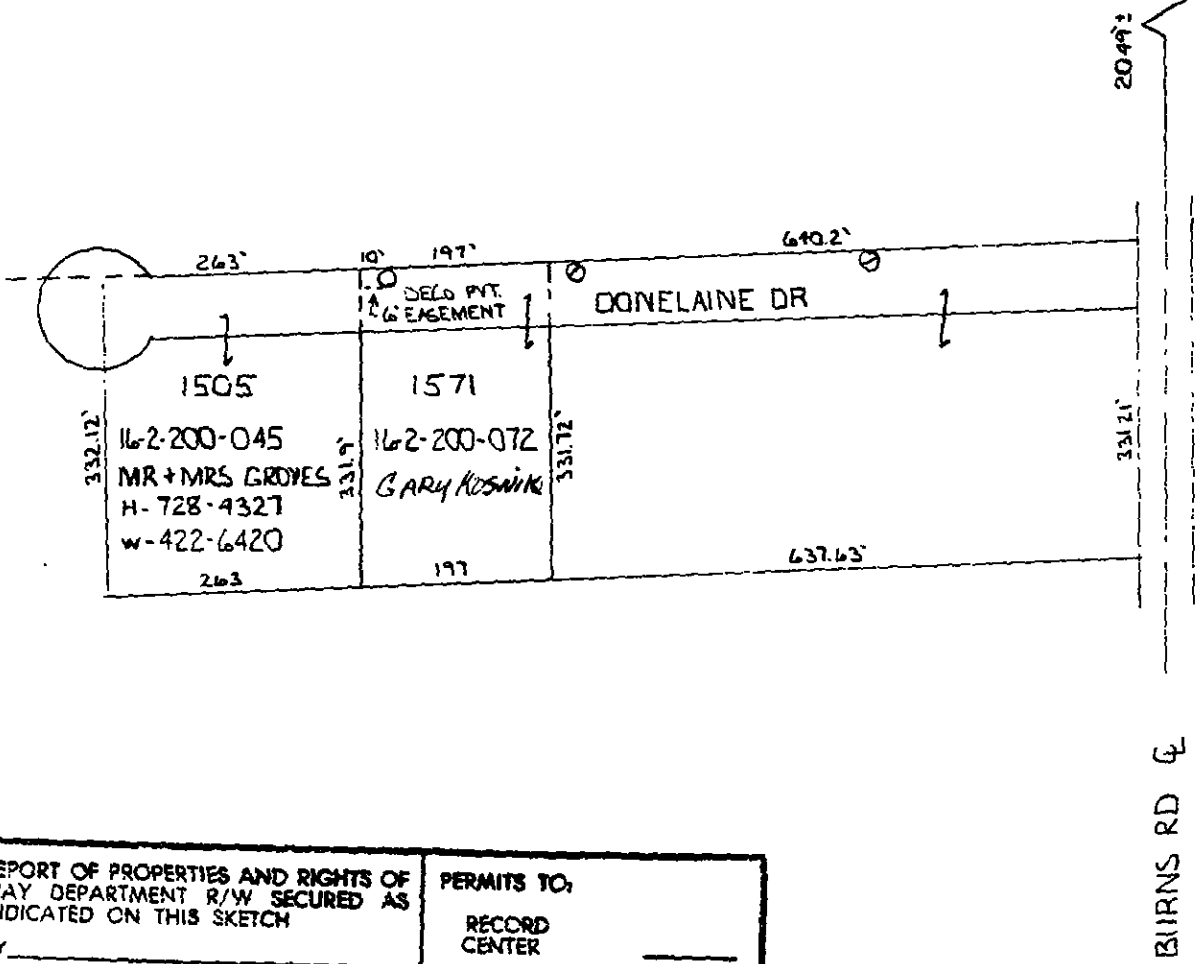

RECORDED RIGHT OF WAY NO. 39587

<b>REPORT OF PROPERTIES AND RIGHTS OF WAY DEPARTMENT R/W SECURED AS INDICATED ON THIS SKETCH</b>		<b>PERMITS TO:</b>	
BY _____		RECORD CENTER _____	
DATE <u>5-16-89</u>		R/W FILES _____	
DATE WANTED <u>5-30-89</u>		M&T _____	
DISTRICT FIELDMAN _____		ORIGINATOR _____	
		TOTAL _____	

<b>LEGEND</b> 	THE DETROIT EDISON COMPANY-SERVICE PLANNING DEPARTMENT			
	CITY OR TOWNSHIP <b>MILFORD</b>	COUNTY <b>OAKLAND</b>	QTR. & TWP SECT. NO. <b>E 1/2 SECT. 2</b>	DEPT ORDER NO.
	MAP SECT <b>1-199-402</b>	TOWN <b>T2N</b>	RANGE <b>R7E</b>	JOINT R/W REQUIRED YES <input type="checkbox"/> NO <input checked="" type="checkbox"/>
	PROJECT NAME <b>GROVES</b>	TEL. ENGR & DIST		R/W NO. <b>0-9453</b>
	CIRCUIT <b>DL 8103 MILFD</b>			PROJ OR PART NO.
	REASON <b>NEW SERVICE TO 1505 DONELAINE</b>			OFW S.O OR P.E. NO.
PLANNER <b>J. DEKIMPE</b>	SCALE <b>1" = 200'</b>		BUDGET ITEM NO. <b>9MHQA-MAH</b>	
			DATE <b>5-16-89</b>	