

For good and valuable considerations, the right is hereby granted to THE DETROIT EDISON COMPANY, 2000 Second Ave. Detroit, Michigan, and the ~~GENERAL~~ TELEPHONE COMPANY, 455 E. Ellis, Detroit, Michigan, their licensees, lessees, successors and assigns, to construct aerial and or underground line facilities for the purpose of providing electric service and communication service including necessary ~~poles, wires, anchors,~~ conduits, wires, cables, manholes, transformers and equipment in, under, upon, over and across the property located in the Township of

Milford, County of Oakland, State of Michigan, further described as follows: Parcel No. 1. Part of the northwest 1/4 of Section 27, T.2N., R.7E., described as commencing at the West 1/4 corner of said Section 27; thence North 87°21'28" East along the East and West 1/4 line of said Section, 1340.00 feet; thence North 03°17'10" West 200.08 feet to point of beginning; thence North 03°17'10" West 200.07 feet; thence North 87°02'01" East 673.58 feet; thence South 02°58'06" East 201.97 feet to a 60 foot turning radius point of a 70 foot wide private road easement; thence South 87°11'43" West 672.47 feet to P.O.B., containing 3.11 acres, together with and subject to the rights of a 70 foot wide private road easement described hereafter and subject also to any easements of record.

Part of Sidwell #16-27-100-006. with full right of ingress and egress upon the said premises to employes or appointees of the said grantees, to reconstruct, repair, operate and maintain said line facilities, and to trim or cut down any trees which in the opinion of the grantees at any time interfere or threaten to interfere with the construction and operation of said line facilities.

The route of ~~overhead~~ ^{underground} line facilities is described as follows:
(as shown on attached sketch RW #0-8383)

6 NOV 12 11:15

Underground lines are to be located in accordance with attached drawing which is made a part hereof and underground easements are six feet in width unless otherwise noted on said drawing.
(10) Ten

This grant is hereby binding upon the heirs, successors and assigns of the undersigned grantor —

IN WITNESS WHERE OF I have hereunto set my hand and seal this 28TH day of AUGUST, 1986 .

WITNESS.

C. George Williams
C. George Williams

UNITED CONSTRUCTION, Inc.
A Michigan Corporation
30845 W. Eight Mile Rd.
Livonia, Michigan 48152

XXXXXX

Joseph Dettore
Joseph Dettore, President

XXXXXX

Sherry A. Burns
SHERRY A. BURNS

PREPARED BY:

C. George Williams
The Detroit Edison Company
30400 Telegraph Rd., #264
Birmingham, Michigan 48010
STATE OF MICHIGAN

County of OAKLAND } ss

APPROVED AS TO FORM 10-22-86 DATE
LEGAL DEPARTMENT JR Kozack

RECORDED IN OFFICE OF CLERK OF WAY NO. 86174467

On this 28TH day of AUGUST A.D. 1986, before me the subscriber, a Notary Public

in and for said county appeared Joseph Dettore ~~and~~ of

UNITED CONSTRUCTION, INC, A MICHIGAN CORPORATION

to me personally known, who being by me duly sworn did say that ~~they~~ ^{he} is the President

~~and~~ of United Construction, Inc., A Michigan Corporation

and that the seal affixed to said instrument is the corporate seal of said corporation and that said instrument was signed and sealed in behalf of said corporation by authority of its board of directors and President 13.00 ~~and~~

acknowledged said instrument to be the free act and deed of said corporation.

C. GEORGE WILLIAMS
Notary Public, Oakland County, MI
My Commission Expires Dec. 28, 1987

C. George Williams
C. George Williams

My commission expires: _____ Notary Public OAKLAND County, Michigan

This grant is hereby binding upon the heirs, successors and assigns of the undersigned grantors.

IN WITNESS WHEREOF we have hereunto set our hands and seal this 16TH day of SEPTEMBER 1986.

WITNESSES:

Garnet B. Sparks
Juleen E. Sparks
3275 Milford Road, South
Milford, Michigan 48042

Joseph Detto
JOSEPH DETTORE
C. George Williams
C. George Williams

Garnet B. Sparks
Garnet B. Sparks
Juleen E. Sparks
Juleen E. Sparks, his wife

STATE OF MICHIGAN)
COUNTY OF OAKLAND) SS:

On this 16TH day of SEPTEMBER, 1986, before me, the undersigned, a Notary Public in and for said county, personally appeared Garnet B. Sparks and Juleen E. Sparks, his wife his wife, known to me to be the persons named in and who executed the foregoing instrument as grantors and acknowledged the same to be their free act and deed.

C. GEORGE WILLIAMS
Notary Public, Oakland County, MI
My Commission Expires Dec. 28, 1987

My Commission Expires _____

C. George Williams
C. George Williams
Notary Public, OAKLAND County, Michigan

Prepared by:
C. George Williams
The Detroit Edison Company
30400 Telegraph Rd., Suite #264
Birmingham, Michigan 48010

DECO2

RECORDED
INDEXED
30/11/86

This grant is hereby binding upon the heirs, successors and assigns of the undersigned grantors.

IN WITNESS WHERE OF we have hereunto set our hands and seal this 27th day of September 1986.

WITNESSES:

Gloria Ann McBride
GLORIA ANN MC BRIDE

Charles Raye
CHARLES RAYE

Donald R. Neely
Jean A. Neely
2868 Buckingham
Berkley, Michigan 48072

Donald R. Neely
Donald R. Neely

Jean A. Neely
Jean A. Neely

STATE OF MICHIGAN)
) SS:
COUNTY OF OAKLAND)

On this 27th day of September 1986, before me, the undersigned, a Notary Public in and for said county, personally appeared Donald R. Neely and Jean A. Neely, his wife known to me to be the persons named in and who executed the foregoing instrument as grantors and acknowledged the same to be their free act and deed.

Gloria Ann McBride
GLORIA ANN MC BRIDE

My Commission Expires: Sept 26, 1987

Notary Public, OAKLAND County, Michiga

PREPARED BY:
C. George Williams
The Detroit Edison Company, Suite 264
30400 Telegraph, Suite #264
Birmingham, Michigan 48010

RECORDED RING OF #11 NO. 38710

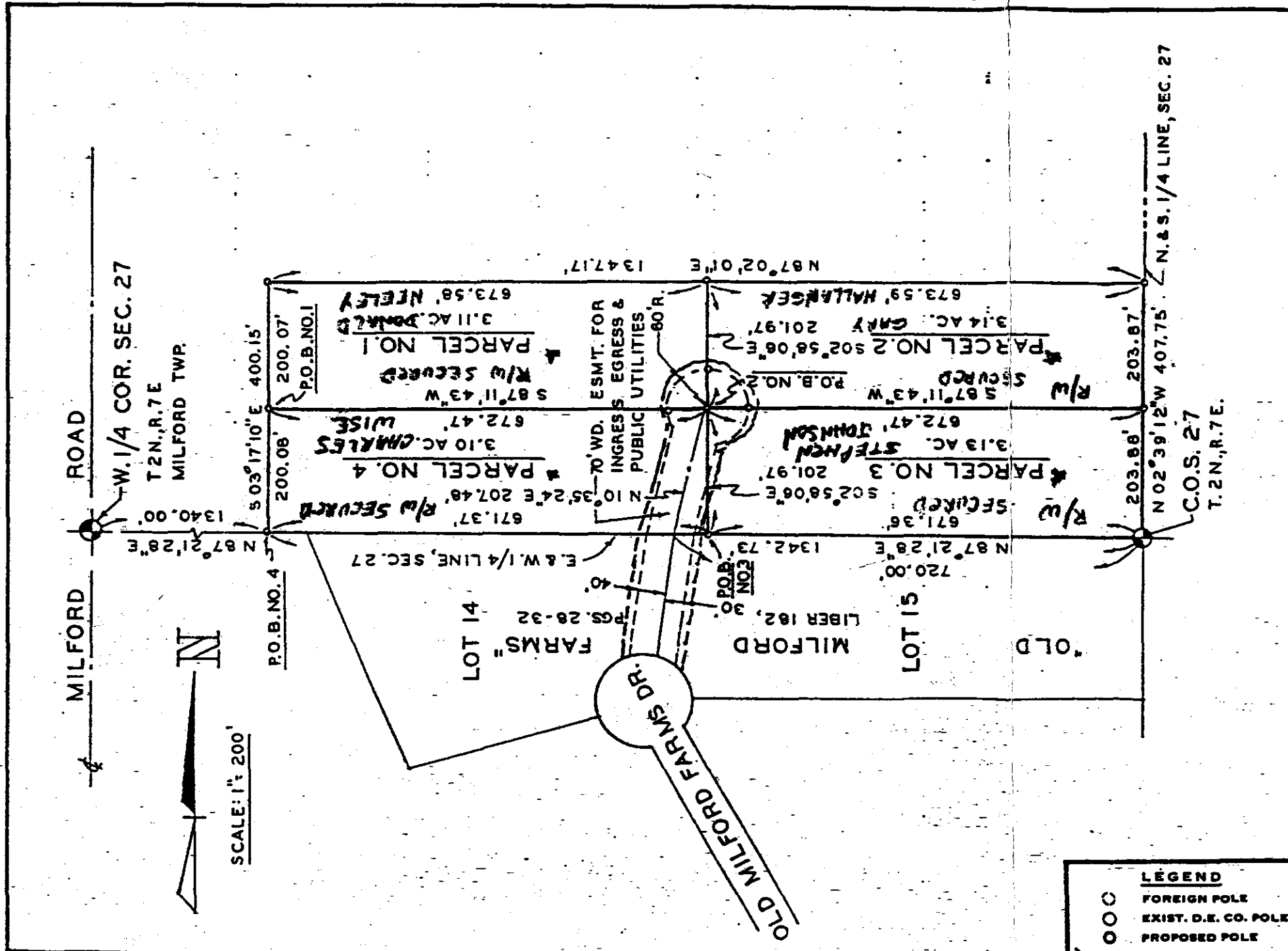

R/W NOTE: NEED RECORDED R/W ON PARCELS 123 & 4. EASEMENTS FOR LOTS 14 & 15 ARE ALREADY GRANTED.

REPORT OF PROPERTIES AND RIGHTS OF WAY DEPARTMENT R/W SECURED AS INDICATED ON THIS SKETCH		PERMITS TO:	
BY <u>C. GEORGE WILLIAMS</u>		RECORD CENTER	<u>4</u>
DATE <u>10-28-86</u>		R/W FILES	<u>4</u>
DATE WANTED <u>8/28/86</u>		NOT CENTRAL	<u>4</u>
DISTRICT FIELDMAN		ORIGINATOR	<u>4</u>
		TOTAL	<u>4</u>

RECORDED RIGHT OF WAY NO. 36710

RETURN TO
J. D. McDONALD
THE DETROIT EDISON COMPANY
30400 TELEGRAPH ROAD, 264 OAKDH
BIRMINGHAM, MICHIGAN 48010

THE DETROIT EDISON COMPANY - SERVICE PLANNING DEPARTMENT			
CITY OR TWP. <u>MILFORD</u>	COUNTY <u>OKLAND</u>	QTR. & TWP. SECT. NO. <u>NW 1/4 27</u>	DEPT. ORDER NO. <u>A-64066</u>
MAP SECT. <u>1-193-378</u>	TOWN RANGE <u>2N 7E</u>	JOINT R/W REQUIRED YES <input checked="" type="checkbox"/> NO <input type="checkbox"/>	R/W NO. <u>08383</u>
PROJECT NAME <u>JOE DETTORE PARCELS ALAN BARRY G.T.C.</u>	TEL. ENGR. & DIST.	PROJ. OR PART NO.	
CIRCUIT <u>D.C. 8829 INLAND</u>		O.P.W. S.O. OR P.E. NO.	
REASON <u>SERVE U.G. DIST. PARCELS 123 & 4</u>		BUDGET ITEM NO.	
PLANNER <u>C. THOMAS</u>	SCALE <u>1" = 200'</u>	DATE <u>8/20/87</u>	