

POLE LINE PERMIT
R/W NO. 4
DE FORM MS 24

LIBER 4912 PAGE 77

66 47229 6/6/66

Date

IN CONSIDERATION of the sum of One Dollar (\$1.00) and other valuable considerations, receipt of which is hereby acknowledged, I hereby grant to THE DETROIT EDISON COMPANY, its successors and assigns, the right to construct, operate and maintain its lines for the transmission and distribution of electricity and Company communication facilities, including the necessary poles, fixtures, guys and guy stubs, wires and equipment, and including also the right to trim or cut down any trees along said lines, which could fall into the lines or interfere in any way with their operation upon, over and across my property located in the Village of Milford

County of Oakland State of Michigan, and described as follows:

A strip of land 12 feet wide across Third Street (66 feet wide) being part of Block 3 and Block 4 of Nutes Addition Subdivision of the Village of Milford, Milford Township, Oakland County, Michigan, as recorded in Liber 2, Page 30, Oakland County Records, the Easterly line of said 12 foot strip of land also being the Southerly extension of the Westerly line of Lot 22 of Block 3 of said Nutes Addition Subdivision, as shown on the attached Detroit Edison Company Sketch Q.66-71, which is incorporated herein by reference and made a part hereof.

Witness:

Frances Clark
Frances Clark

William K. McMahan
William K. McMahan

John D. Humphrey
CLERK, REGISTER OF DEEDS

1966 JUL 15 AM 11 20

(Signed)

Floyd Willett, a single man
223 South Main, Milford, Michigan

CLERK, REGISTER OF DEEDS

RECORDED RIGHT OF WAY NO. 23749

STATE OF MICHIGAN

County of Oakland s.s.

On this Sixth day of June A. D. 1966, before me, the undersigned,

a notary public in and for said county, personally appeared FLOYD WILLETT, a single man

known to me to be the person who executed the foregoing instrument, and acknowledged the same to be his free act and deed.

Margaret A. Knight
Notary Public, Oakland County, Michigan.

My Commission expires December 27, 1969

PREPARED BY: Eugene W. Bronski
2000 Second Avenue
Detroit, Michigan, 48226

Sec. 11; SW 1/4; Nutes Add. Subd.,
Bk. 3+4 (Michigan var. add.)

RETURN TO
A. L. KASAMEYER
The Detroit Edison Company
2000 SECOND AVENUE
DETROIT 26, MICHIGAN

WB
2766
300

RECORDED RIGHT OF WAY NO. 23712

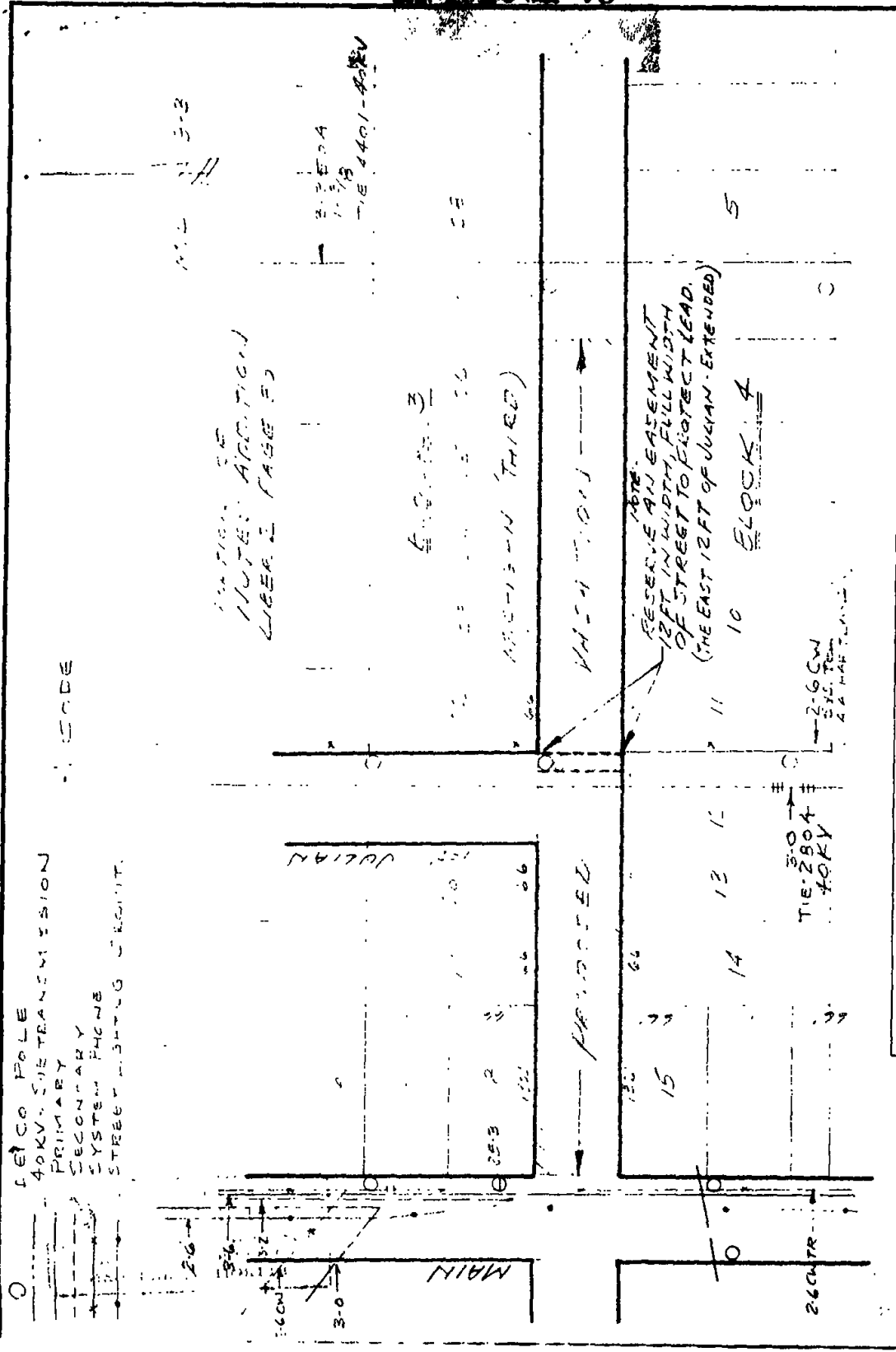

APPROVED		THE DETROIT EDISON COMPANY	
LAYOUT BY: L. GREEN		GENERAL ENGINEERING DEPARTMENT	
DATE: 4-26-66	DRAWING NUMBER: R66-71	VILLAGE OF MILFORD, MILFORD TWP., CARLISLE, O.	
SCALE: 1"=100'		V.E.C. EQUIPMENT IN PORTION OF THIRD ST. PROPOSED FOR VACATION.	