

LICENSE FOR POLE LINE INSTALLATION

AGREEMENT made this 19th day of March, A.D. 1956, between GENERAL MOTORS CORPORATION, a Delaware corporation, duly authorized to do business in the State of Michigan and having a principal place of business at 3044 West Grand Boulevard, Detroit 2, Michigan, LICENSOR, and THE DETROIT EDISON COMPANY, a New York corporation, duly authorized to do business in the State of Michigan, its successors and assigns, whose street number and post office address is 2000 Second Avenue, Detroit, Michigan, LICENSEE,

W I T N E S S E T H:

In consideration of the sum of One Dollar (\$1.00), receipt of which is hereby acknowledged, LICENSOR grants to LICENSEE a Permit and License to construct, operate and maintain its lines for the transmission and distribution of electricity and LICENSEE'S communication facilities, including the necessary poles, fixtures, guys and guystubs, wires and equipment, and including the right to trim or cut down any trees along said lines which could fall into the lines or interfere in any way with their operation, upon, over and across land in the Township of Milford, County of Oakland, State of Michigan, described as:

A strip of land 12 feet wide, the Centerline of said strip beginning at a point in the East line of Section 6, Township 2 North, Range 7 East, 80 feet North from the Southeast corner of said Section; Thence extending West and parallel to the South line of said Section a distance of 250 feet.

Also a strip of land 12 feet wide, the Centerline of said strip beginning at a point in the East line of Section 7, Township 2 North, Range 7 East 1,800 feet South of the Northeast corner of said Section 7; Thence extending Southwesterly a distance of 52 feet.

The location of said line is shown on the Detroit Edison Company Print attached.

RIGHT OF WAY FILE NO. 17671

The pole line is to be constructed and maintained in accordance with the National Electric Safety Code and the rules and regulations of the Public Service Commission of the State of Michigan, and the lines are to be at a minimum of thirty-seven and one-half feet above ground at the poles.

The License herein granted shall be revocable at any time upon sixty (60) days' notice in writing being given by General Motors Corporation directed to Director, Right of Way, The Detroit Edison Company, 2000 Second Avenue, Detroit, Michigan. Deposit in the United States mail, with postage prepaid, constitutes giving of notice for the purpose of this License.

If the License herein granted is terminated, The Detroit Edison Company, if so requested by General Motors Corporation, or at its option, shall remove said line or lines. In the event that The Detroit Edison Company fails to remove said line or lines, General Motors Corporation may, at its option, do so and charge the cost thereof to The Detroit Edison Company, which cost The Detroit Edison Company hereby agrees to pay.

The Detroit Edison Company shall indemnify and save harmless General Motors Corporation from any and all loss or damage to property or injury or death of any or all persons or from any suits, claims, liability or demands in connection therewith, however caused, resulting directly or indirectly by reason of the installation, maintenance, removal, use, existence or removal of said Company pole line arising out of or caused by acts, failures, negligence or omission of any other than General Motors Corporation.

IN WITNESS WHEREOF, GENERAL MOTORS CORPORATION has

caused these presents to be signed in its name by a Vice President and sealed with its corporate seal the day and year first above written.

Signed, Sealed and Delivered
In Presence of:

GENERAL MOTORS CORPORATION

Genevieve I. Rogers
GENEVIEVE I. ROGERS

BY J. J. Cronin
J. J. CRONIN
Vice President

Carmen F. Paniccia
CARMEN F. PANICCIA

ATTEST J. C. Davidson
J. C. DAVIDSON
Assistant Secretary

STATE OF MICHIGAN }
COUNTY OF WAYNE } ss.

On this 19th day of March, A.D. 1956, personally appeared before me J. J. CRONIN and J. C. DAVIDSON to me personally known, who being by me severally duly sworn, did say that they are respectively a Vice President and an Assistant Secretary of GENERAL MOTORS CORPORATION, a corporation created and existing under the laws of the State of Delaware, and that the seal affixed to the foregoing instrument is the corporate seal of said corporation and that the said instrument was signed and sealed in behalf of said corporation by authority of its Board of Directors; and the said J. J. CRONIN and J. C. DAVIDSON acknowledged the said instrument to be the free act and deed of the said GENERAL MOTORS CORPORATION.

RIGHT OF WAY FILE NO. 17671

Genevieve I. Rogers
GENEVIEVE I. ROGERS
Notary Public, Wayne County, Michigan

My Commission Expires: April 1, 1957

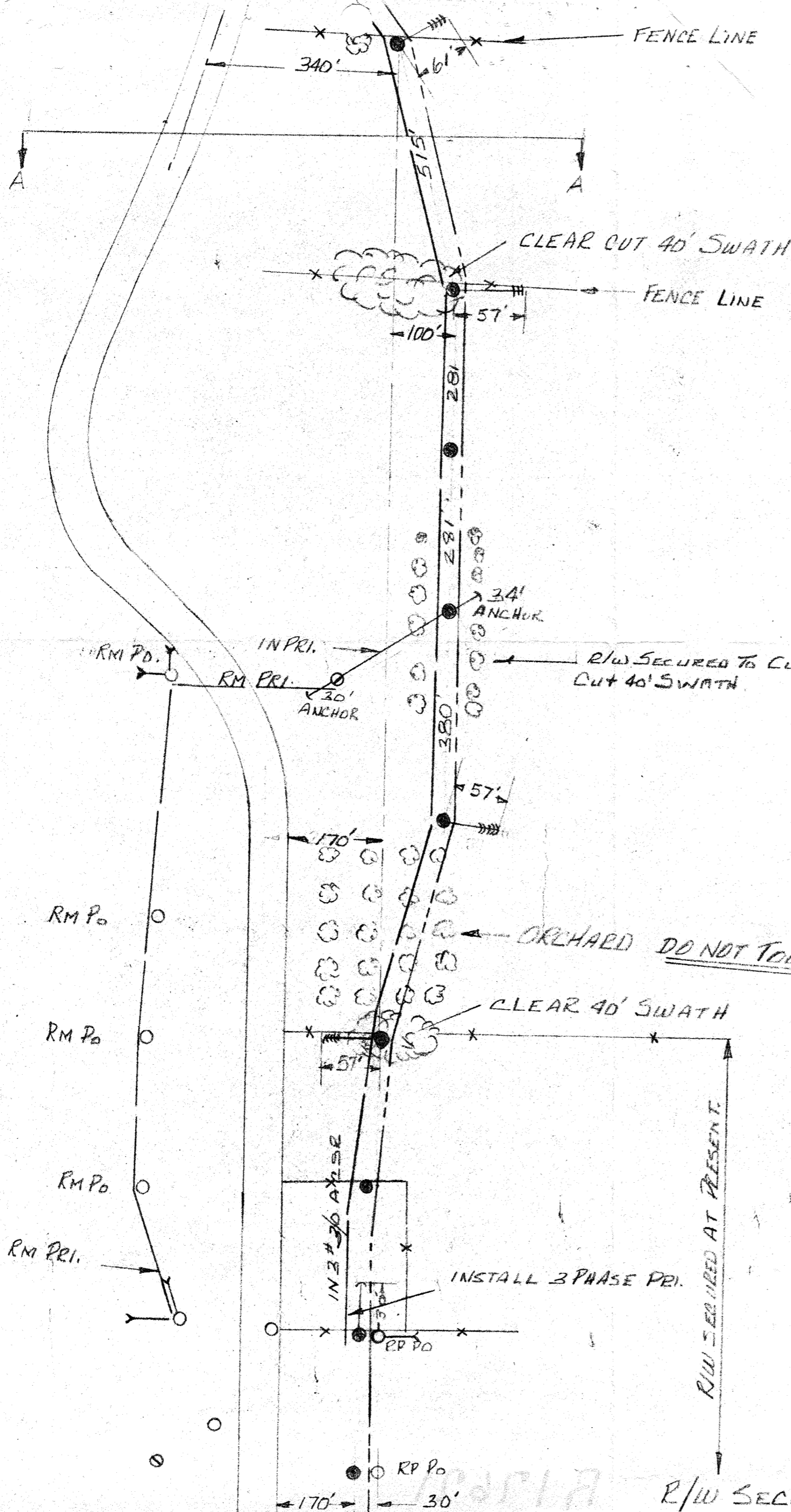

R/W SECURED
 C.W. ROBINSON
 71.24 ACRES
 NOTE MINIMUM OF CUTTING
 WOOD IN 24" LENGTHS
 PLACE WOOD IN CENTRAL PILE

R/W SECURED
 M.E. EVANS

R/W SECURED
 LOUIS BOUENS

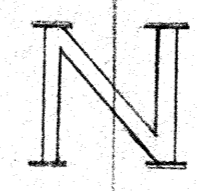

MILFORD TOWNSHIP
 OAKLAND COUNTY
 SKETCH #64
 DFW # 20030 BI # R/W ONLY

THE DETROIT EDISON CO.		O. R. L.
ESTIMATOR	H. HOLTON	J.S. DO #B-5774
TWP. OR CITY	MILFORD	
REASON	40 KVA FEED FROM NEW PAGE SUBSTATION	
DATE	12-7-55	MAP SECT ML 5, 6, 7, 8, 17 TWP. SECT.
SCALE	1" = 200'	STAKED YES PAVED
CIRCUIT	TOWNSHIP	RANGE
IS JOINT W/ REQUIRED	NO	NET ENG.
NET DIV.		NET DIST.

FOREIGN OWNED	
PRESENT POLE	
PROPOSED POLE	
PRESENT ANCHOR	
PROPOSED ANCHOR	
PRIMARY LINE	
SECONDARY LINE	
FENCE LINE	
TREE	

SHEET 2 OF 2 SHEETS.

RECORDED RIGHT OF WAY
 R17671

THE DETROIT EDISON CO. ENGINEERING DEPARTMENT PLANNING DIVISION		
LAYOUT BY	DRAWN BY	DRA
CHECKED BY	APPROVED BY	SCA
ISSUED TO		DAT

R/W #914
 R/W SECURED 3-25-35
 RECORDED 4-24-35
 L45 P. 342-343

R/W SECURED
 ALFRED VOLZ

REMOVE TEAMS MISSION WIRES ONLY

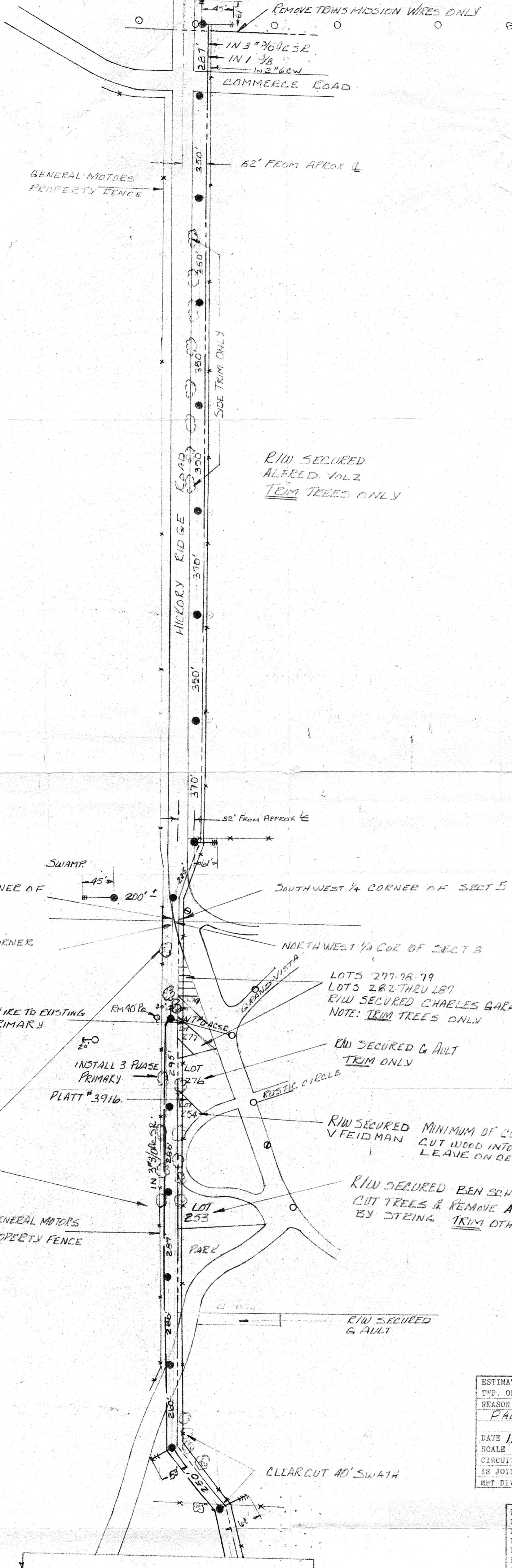

R/W SECURED
 ALFRED VOLZ
 TRIM TREES ONLY

R17671

SWAMP
 SOUTHWEST 1/4 CORNER OF SECT 5
 NORTHWEST 1/4 COR OF SECT 8
 LOT 277-287
 LOT 276
 LOT 253
 LOT 254
 LOT 255
 LOT 256
 LOT 257
 LOT 258
 LOT 259
 LOT 260
 LOT 261
 LOT 262
 LOT 263
 LOT 264
 LOT 265
 LOT 266
 LOT 267
 LOT 268
 LOT 269
 LOT 270
 LOT 271
 LOT 272
 LOT 273
 LOT 274
 LOT 275
 LOT 276
 LOT 277
 LOT 278
 LOT 279
 LOT 280
 LOT 281
 LOT 282
 LOT 283
 LOT 284
 LOT 285
 LOT 286
 LOT 287
 LOT 288
 LOT 289
 LOT 290

MILFORD TOWNSHIP
 OAKLAND COUNTY
 SKETCH #64
 DFW # 20030 81" R/W ONLY

ESTIMATOR	H. HOLTON, J.S. DO # 552794
TWP. OR CITY	MILFORD
REASON	40 KVA FEED FROM NEW PAGE SUBSTATION
DATE	12-7-55 MAP SECT. MIL 5, 6, 7, 8, 17 TWP. SECT.
SCALE	1" = 200' STAKED YES PAVED
CIRCUIT	TOWN HANGE
IS JOINT R/W REQUIRED	NO MET ENG.
MET DIV.	MET DIST.

FOREIGN OWNED	○
PRESENT POLE	●
PROPOSED POLE	○
PRESENT ANCHOR	—
PROPOSED ANCHOR	—
PRIMARY LINE	—
SECONDARY LINE	—
FENCE LINE	—
TREE	○

SHEET 1 OF 2 SHEETS

RECORDED RIGHT OF WAY
 R17671

THE DETROIT EDISON CO. ENGINEERING DEPART PLANNING DIVISION	
LAYOUT BY	DRAWN BY
CHECKED BY	APPROVED BY
ISSUED TO	