

SEPTEMBER 9, 19 87

For valuable consideration, the receipt of which is hereby acknowledged, the undersigned hereby grant and convey to THE DETROIT EDISON COMPANY, a corporation organized and existing concurrently under the laws of the States of Michigan and New York, of 2000 Second Avenue, Detroit, Michigan 48226 hereinafter referred to as "EDISON", the easements and right to erect, lay, maintain, reconstruct and replace underground facilities consisting of wires, cables, conduits, fixtures and appurtenances including the necessary above ground equipment, connections, poles and accessories which may from time to time be required in, under, upon, over and across the land located in the City of Troy, Oakland County, Michigan, and more particularly described on the attached Appendix "A", with the full right to EDISON of ingress and egress upon said land for the purposes of this grant, and the further right to trim, cut down or otherwise control brush and trees within the easements herein described.

Said easements shall be ten (10) feet in width unless otherwise indicated and their route is described as follows:

Underground lines are located in accordance with attached drawing which is made a part hereof.

REG/FEES PAID
0001 SEP 18 87 01:29PM
7645 MISC 11.00

#2

In order to provide for the proper maintenance and protection of EDISON, the undersigned covenant and agree that:

- 1. The easements will be graded to within four (4) inches of final grade before EDISON lines are installed and this ground elevation must be maintained after installation of utilities to avoid the pooling of water in, on or around above ground EDISON equipment.
2. No buildings or structures other than EDISONS' equipment are to be placed within the easements herein granted. No excavation is to be permitted within said easements without approval of EDISON.
3. No shrubs or foliage shall be planted or grown within five (5) feet of the front door of transformers or switching cabinet enclosures. EDISON shall not be responsible to Owners for damages to or removal of trees or plant life planted in front of said door or within the easement causing an interference with EDISONS' maintenance of their equipment.
4. If the lines of facilities of EDISON are damaged by the acts of Owners, their agents, employes or contractors, repairs shall be made by EDISON at the cost and expense of Owners. Owners are defined as those persons owning the land at the time the damage occurred.

RECORDED RIGHT OF WAY NO. 37616

THIS GRANT is declared to be binding upon the heirs, successors, lessees, licensees and assigns of the parties hereto.

IN WITNESS WHEREOF, the undersigned have hereunto set their hand and seal on this date:

Witnesses: Patricia Witkowski, Wendi Huemiller

Grantors: Anthony S. Brown Development Co. Inc. A Michigan Corporation, Anthony S. Brown - President

DE 02

Prepared By: Walter E. Touchie, The Detroit Edison Company, 30400 Telegraph Rd., #264, Birmingham, MI 48010

Address: 255 E. Brown St., Suite 110, Birmingham, MI 48011

11.00



GOLDEN TITLE

PHILIP R. SEAVER TITLE COMPANY, Inc.

2700 N. Woodward / Bloomfield Hills, Michigan 48013 / (313) 647-2171 — (313) 338-7135

WARRANTY DEED - CORPORATION - Statutory Form
C.L. 1946, § 5.151 M.S.A. 26.571

LIBER 10014 PAGE 864

4017

87 134370

KNOW ALL MEN BY THESE PRESENTS: That

Northern Wire & Cable, Inc.

whose address is

307 Robbins Drive, Troy, Michigan 48084

Conveys and Warrants to

Anthony S. Brown Development Company, Inc.

whose address is

255 E. Brown St., Suite 110, Birmingham, Michigan 48011

the following described premises situated in the City of Troy,

County of Oakland and State of Michigan, to-wit:

RECEIVED

AUG 2 1987

See attached legal description.

#(C)

RECORDED DEEDS PAID
JUN 23 1987 12:34 PM
\$ 7.00

for the full consideration of Five Hundred Fifty Thousand and no/100 (\$550,000.00) Dollars,

subject to restrictions, reservations and easements of record and subject to such encumbrances as shall have accrued or attached since June 23, 1986, the date of a certain Land Contract in pursuance of which this deed is delivered, through the acts or omissions of persons other than the grantor.

Dated this 23rd day of June 19 86.

Witnesses:

Arthur F. Shaw
ARTHUR F. SHAW
Darryl J. Lipson
Darryl J. Lipson

Signed and Sealed:

Northern Wire & Cable, Inc. (L.S.)

By Robert Brzustewicz
Robert Brzustewicz a/k/a
Robert Brewster
Its President

RECORDED DEEDS PAID
JUN 23 1987 12:34 PM
\$ 7.00

STATE OF MICHIGAN }
COUNTY OF Oakland } ss.

Its _____

The foregoing instrument was acknowledged before me this 23RD day of JUNE 19 86

- (1) by Robert Brzustewicz a/k/a Robert Brewster,
- (2) President
- (3) of Northern Wire & Cable, Inc.,
- (4) a Michigan

My commission expires DECEMBER 28, 1987

Corporation on behalf of the said corporation.

Michael J. Maser
MICHAEL J. MASER
OAKLAND County, Michigan

Notary Public

Note: Insert at (1) name(s) of officer(s) (2) title(s) of officers(s) (3) name of corporation (4) state of incorporation

Instrument Drafted by Barry J. Lipson, Esq. Business Address 2265 Livernois, Suite 150, Troy, MI 48083-1642

County Treasurer's Certificate

City Treasurer's Certificate

24356

1.00

7.00

iml

ok

Recording Fee 7.00

State Transfer Tax 605.00

When recorded return to ANTHONY S. BROWN DEV. Co
255 E. BROWN, SUITE 110
BIRMINGHAM, MI 48011

Send subsequent tax bills

to GRANTOR

Tax Parcel # 20-26-176-009

RECORDED RIGHT OF WAY NO. 37616

SCHEDULE OF REAL ESTATE

Land situated in the City of Troy, County of Oakland, State of Michigan, described as:

46047

Part of Lot 24 of "SUPERVISOR'S PLAT NO. 10", a subdivision of part of the Northeast 1/4, Section 27, and part of the Northwest 1/4, Section 26, Town 2 North, Range 11 East, City of Troy, Oakland County, Michigan (Liber 46, Page 42, Oakland County, Records), described as beginning at the southeast corner of Lot 24; thence North 89 degrees 22 minutes 42 seconds West, 348.13 feet; thence North 0 degrees 37 minutes 18 seconds East, 448.92 feet to a point on the southerly right-of-way line of I-75; thence along said right-of-way line, 378.86 feet on a curve to the right, radius 2,355.48 feet central angle 9 degrees 12 minutes 56 seconds, chord bearing South 67 degrees 40 minutes 50 seconds East, 378.45'; thence leaving said right-of-way line, South 1 degree 15 minutes 00 seconds West, 204.81 feet; thence South 1 degree 19 minutes 00 seconds West, 104.21 feet to the Point of Beginning, containing 3.09 Acres and subject to easements of record if any.

RECORDED RIGHT OF WAY NO. 37616

STATE OF MICHIGAN)
)
COUNTY OF OAKLAND)

SS:

On this 9th day of September 1987, before me appeared Anthony S. Brown, to me personally known, who being by me severally duly sworn, did say that he is President of Anthony S. Brown Development Company, Inc., A Michigan Corporation, and that the said instrument was signed in behalf of said corporation by authority of its Board of Directors and the said Anthony S. Brown, acknowledge the said instrument to be the free act and deed of the corporation.

My Commission Expires: January 7, 1989

Patricia Witkowski

Patricia Witkowski
Notary Public,
Oakland County, Michigan

APPENDIX "A"

PARCEL I

Part of Lot 24 of "Supervisor's Plat No. 10", a subdivision of part of the Northeast $\frac{1}{4}$, Section 27, and part of the NW $\frac{1}{4}$, Section 26, T2N, R11E, City of Troy, Oakland County, Michigan (Liber 46, Page 42, Oakland County Records), described as beginning at the SE corner of Lot 24; thence N. 89°22'42" W. 348.13 ft; thence N. 0°37'18" E., 448.92 ft. to a point on the southerly right-of-way line of I-75, thence along said right-of-way line, 378.86 ft. on a curve to the right, radius 2355.48 ft; central angle 09°12'56", chord bearing S. 67°40'50" E, 378.45 ft., thence leaving said right-of-way line, S. 01°15'00" W., 204.81 ft., thence S. 01°19'00" W. 104.21 ft. to the Point of Beginning, containing 3.09 Acres and Subject to easements of record if any.

*SIDWELL NO 20-26-153-006 46042
176-013*

PARCEL II

Land in the City of Troy, County of Oakland, State of Michigan described as follows: Part of the NW $\frac{1}{4}$ of Section 26, T2N, R11E, City of Troy, Oakland County, Michigan, more particularly described as beginning at a point distant S. 87°50'44" E., 1310.45 ft. along the E. and W. $\frac{1}{4}$ line of said Section 26 and along the Easterly line of "Supervisor's Plat No. 10" N. 01°54'00" E. 323.50 ft., and along the Easterly line of "West Park Subdivision" N. 01°30'00" E., 279.02 ft. from the W. $\frac{1}{4}$ corner of said Section 26, thence continuing along the Easterly line of aforesaid "West Park Subdivision" N. 01°30'00" E., 155.98 ft., thence along the Easterly line of aforesaid "Supervisor's Plat No. 10", N. 01°19'00" E., 104.21 ft., thence continuing along said Easterly line N. 01°15'00" E. 204.81 ft. to a point on a curve concave to the right, being the southwesterly right-of-way line of I-75, having a radius of 2355.48 ft., and a central angle of 14°13'21", thence along said curve to the right a distance of 584.70 ft., whose long chord bears S. 55°57'41" E. 583.20 ft. to a point, thence S. 00°10'02" W. 415.17 ft., thence N. 87°23'09" W. 168.65 ft., thence N. 00°10'02" E. 254.20 ft., thence N. 87°23'09" W. 325.62 ft. to the Point of Beginning, excepting all right of ingress and egress to Highway I-27.

TOGETHER WITH:

A non-exclusive easement for ingress and egress over that parcel of land described as part of the NW $\frac{1}{4}$ of Section 26, T2N, R11E, City of Troy, Oakland County, Michigan, more particularly described as beginning at a point distant S. 87°50'44" E. 1310.45 ft. and N. 01°54'00" E. 323.50 from the W. $\frac{1}{4}$ corner of said Section 26, thence along the Easterly line of "West Park Subdivision" N. 01°30'00" E. 25.0 ft., thence S. 87°23'09" E. 500.18 ft., thence S. 01°54'00" W., 25.0 ft., thence N. 87°23'09" W. 500.0 ft. to the Point of Beginning.

*SIDWELL NO 20-26-176-009
176-013*

RECORDED RIGHT OF WAY NO. 37616

WARRANTY DEED

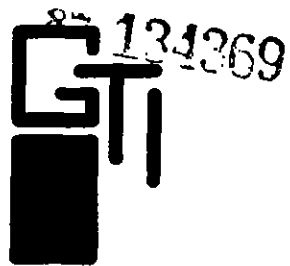

4017 STATUTORY FORM FOR CORPORATION

KNOW ALL MEN BY THESE PRESENTS: That VIDAL CORPORATION A MICHIGAN CORP.

Residing at 1200 NAUGHTON TROY, MICHIGAN

Convey and Warrant to ANTHONY S. BROWN DEVELOPMENT COMPANY, INC.

whose Street Number and Postoffice address is 110 BROWN STREET CENTER BIRMINGHAM, MICHIGAN
255 E. Brown Street

the following described premises situated in the CITY of TROY County of OAKLAND and State of Michigan, to-wit:

①

174-013
20-26-(53-006)

A#36 REG/DEEDS PAID
0001 JUL.20 '87 02:34PM
5364 DEEDS 7.00

SEE ATTACHED FOR LEGAL DESCRIPTION

together with all and singular the tenements, hereditaments and appurtenances thereunto belonging or in anywise appertaining, for the sum of THREE HUNDRED FORTY FIVE THOUSAND EIGHT HUNDRED THIRTY FIVE &00/100 One Dollar(s) and other valuable considerations; also subject to any acts or omissions of parties other than Grantor herein since October 3, 1986 that being the date of a certain land contract ~~between~~ between the parties hereto pursuant to which this deed is given.

A#36 REG/DEEDS PAID
0001 JUL.20 '87 02:34PM
5364 DEEDS TX 380.60

Dated this 3rd day of October

Signed in the presence of:

Signed by:

Jacqueline K. Co-VE
JACQUILINE K. CO-VE
Jack Z. DeLorean
JACK Z. DELOREAN

VIDAL CORPORATION A MICHIGAN CORPORATION
By Victor L. Kochajda
VICTOR L. KOCHAJDA
Its Pres
and Alvin E. Ruppert
ALVIN E. RUPPERT
Its V.P.

RECORDED RIGHT OF WAY NO. 37616

STATE OF MICHIGAN }
County of OAKLAND } ss.

On this 3rd day of October 19 86 before me, a Notary Public in and for said County, personally appeared VICTOR L. KOCHAJDA and ALVIN E. RUPPERT to me personally

known, who, being by me duly sworn, did STATE say that? They are the President and Secretary respectively.

of Vidal Corporation the corporation named in and which executed the within instrument, and that the seal affixed to said instrument is the corporate seal of said corporation, and that said instrument was signed and sealed in behalf of said corporation by authority of its board of directors; and said VICTOR L. KOCHAJDA and ALVIN E. RUPPERT acknowledged said instrument to be the free act and deed of said corporation.

Thomas G. Callen
THOMAS G. CALLEN Notary Public,
Oakland County, Michigan

My Commission expires December 12, 19 86

NOTE - If more than one officer acknowledges insert at 1 "each for himself" and at 2 "they are respectively."

County Treasurer's Certificate
24334
1987

City Treasurer's Certificate
EJC

When recorded return to
MS PATRIKIA WITKOWSKI
355 E BROWN #110
BIRMINGHAM MI 35201

Recording Fee .. 2.00
U S Rev Stamps 3.00
*See note re P.A. 1963, No. 150, on reverse side.

Drafted By: JACK DELOREAN
Business address: 1080 N WOODWARD
BIRMINGHAM, MI 35202
Form # 685103

LEGAL DESCRIPTION

Land situated in the City of Troy, County of Oakland, State of Michigan, described as follows:

Part of the Northwest 1/4 of Section 26, Town 2 North, Range 11 East, City of Troy, Oakland County, Michigan, more particularly described as beginning at a point distant South 87 degrees 50 minutes 44 seconds East 1310.45 feet along the East and West 1/4 line of said Section 26 and along the Easterly line of Supervisor's Plat No. 10 North 01 degree 54 minutes 00 seconds East 323.50 feet and along the Easterly line of West Park Subdivision North 01 degree 30 minutes 00 seconds East 279.02 feet from the West 1/4 corner of said Section 26; thence continuing along the Easterly line of aforesaid West Park Subdivision North 01 degree 30 minutes 00 seconds East 155.98 feet; thence along the Easterly line of aforesaid Supervisor's Plat No. 10 North 01 degree 19 minutes 00 seconds East 104.21 feet; thence continuing along said Easterly line North 01 degree 15 minutes 00 seconds East 204.81 feet to a point on a curve concave to the right, being the Southwesterly right of way line of Interstate Route No. 75, having a radius of 2355.48 feet and a central angle of 14 degrees 13 minutes 21 seconds; thence along said curve to the right a distance of 584.70 feet whose long chord bears South 55 degrees 57 minutes 41 seconds East 583.20 feet to a point; thence South 00 degrees 10 minutes 02 seconds West 415.17 feet; thence North 87 degrees 23 minutes 09 seconds West 168.65 feet; thence North 00 degrees 10 minutes 02 seconds East 254.20 feet; thence North 87 degrees 23 minutes 09 seconds West 325.62 feet to the point of beginning excepting all right of ingress and egress to Highway I-75.

TOGETHER WITH:

A non-exclusive easement for ingress and egress over that parcel of land described as part of the Northwest 1/4 of Section 26, Town 2 North, Range 11 East, City of Troy, Oakland County, Michigan, more particularly described as beginning at a point distant South 87 degrees 50 minutes 44 seconds East 1310.45 feet and North 01 degree 54 minutes 00 seconds East 323.50 feet from the West 1/4 corner of said Section 26; thence along the Easterly line of West Park Subdivision North 01 degree 30 minutes 00 seconds East 25.00 feet; thence South 87 degrees 23 minutes 09 seconds East 500.18 feet; thence South 01 degree 54 minutes 00 seconds West 25.00 feet; thence North 87 degrees 23 minutes 09 seconds West 500.00 feet to the point of beginning.

RECORDED RIGHT OF WAY NO. 37616

Sidwell No. 20-26-176-009

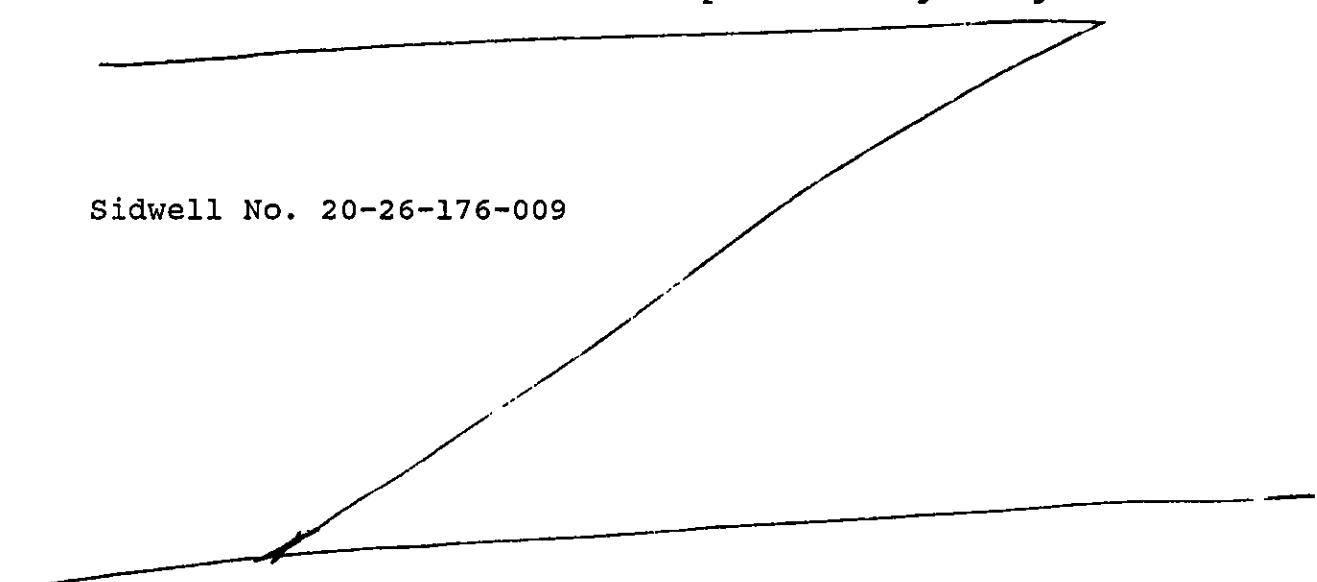

*Henry's
KATL...
...*

To (Supervisor, RE & RW) J McDONALD	For RE & RW Dept. Use	Date Received 8-11-87	DE-BRI-C.P. No. DE 87-17C
Division OAKLAND	Date 7-7-87	Application No.	

We have included the following necessary material and information

Material:

- A Proposed Subdivision
 - 1 copy of complete final proposed plat - All pages
- or
- B Other than proposed subdivision (condo, apts, mobile home park - other)
 - 1 Property description
 - 2 Site plan
 - 3 title information (deed, title commitment, contract with title commitment, or title search)

Note Do not submit application for URD easements until all above material has been acquired

Information

Project Name I-75 TECH PARK	City OAKLAND
Civil Township/Village TROY	Section No. 27

Type of Development

<input type="checkbox"/> Proposed Subdivision	<input type="checkbox"/> Apartment Complex	<input type="checkbox"/> Condominium
<input type="checkbox"/> Subdivision	<input type="checkbox"/> Mobile Home Park	<input checked="" type="checkbox"/> Other

2 Name of Owner
ANTHONY S. BROWN DEV. Co. INC

Address
255 E BROWN ST BIRMINGHAM MI 48011

Owner's Representative
ANTHONY S. BROWN

Date Service is Wanted
Aug 24, 1987

Phone No.
646-9700

4 Entire Project will be developed at one time Yes No

5 Joint easements required — Michigan Bell Telephone Yes No
 — Consumers Power Yes No

a Name of Other Utility (Not Michigan Bell Telephone or Consumers Power)

b Other Utility Engineer Name
Bud Hallock

Address
30700 TELEGRAPH B'HAM 48010

Phone Numbers
540-0201

6 Additional Information or Comments

RECORDED RIGHT OF WAY NO.

376/6

Note Trenching letter attached will be submitted later

Project Planner
T. TASSEN

Address
645 4100

Signer (Service Planning Supervisor)
[Signature] 8/14/87

Address
240 ODHQ

**Detroit
Edison**

Oakland Division
30400 Telegraph Road
Birmingham, Michigan 48010
(313) 645-4000

Phone 645-4388

SEPT, 3
~~August 26~~, 1987

Anthony S. Brown Development Company, Inc.
255 E. Brown Street, Suite 110
Birmingham, MI 48011

Gentlemen:

Re: I-75 Tech Park

Enclosed is the original and one copy of the Right of Way Agreement for the above described project. Please have the original executed and returned to us. The copy should be retained by you for your records.

In order to comply with the recording statutes of the State of Michigan, please have two separate witnesses. The notary can be one of the witnesses. Also, print or type the names of all parties signing the documents, including witnesses, and notary.

Your attention is called to Paragraph No. 4 of this agreement, whereby you would be responsible for any damages which might occur to the Company's underground lines after installation. It is, therefore, extremely important that not only you, but any contractors working for you, exercise due care to avoid any damage.

Prompt return of this instrument, fully completed, will assist in prompt scheduling of our work to be completed in your project. Please return all documents addressed to: The Detroit Edison Company, 30400 Telegraph Road, Birmingham, Michigan, 48010. Attn: Walter E. Touchie, Room 264.

Sincerely,

Walter E. Touchie

Walter E. Touchie, Representative
Real Estate, Rights of Way & Claims

WET/vkc
Enclosures

RECORDED RIGHT OF WAY NO. 37616

LIBER 10115 PAGE 393

LIBER 10115 PAGE 394



LOCATION SKETCH
MAP SEC. 22

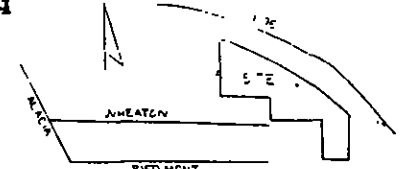

TRANSFORMER DATA

LIST NO.	BOX	BD STA. NO.
H3070	1	500 KVA
H3071	2	500 KVA
H3072	1	500 KVA

TRANSFORMER SPEC. 1-17-230
 FEDERAL SPEC.
 NO. OF SECONDARY CABLE WINDINGS
 TEMPORARY CABLE NUMBER SPEC.
 SECONDARY CONNECTION BOX SPEC.

— CODE —

- TEMPORARY SECONDARY FEDERAL/EDISON CABLE NUMBER
- USE FROM FRONT TYPE
- USE FROM SIDE—LIVE FRONT TYPE
- USE FROM SIDE—LIVE FRONT TYPE
- DIRECTION OF TRANSFORMER BOX OPENING
- SECONDARY FEDERAL
- SECONDARY CONNECTION BOX
- CABLE POLE
- PRIMARY SWITCH CABINET
- SUBS. PRIMARY CABLE—ALL VOLTAGES
- SECONDARY FEDERAL CABLE
- SECONDARY CONNECTION BOX
- DETROIT EDISON TRENCH ONLY
- TELEPHONE TRENCH ONLY
- BENCH
- MARK
- B&S
- PROPOSED CONDUIT
- 800 OHM CABINET

CABLE SUMMARY
 ITEM # 1 123 0V 75000' 1417 1
 ITEM # 2 450 0V 75000' 70487 500
 ITEM # 3 450 0V 75000' 70487 500

TRENCH SUMMARY
 JOINT USE
 B&S ONLY
 TEL. ONLY
 GAS ONLY
 OTHER

TOTAL
 SITE SPT. 5, ROCT PHONE NO. 526-1000

— GENERAL NOTES —

- TRENCH TO BE DONE BY — LUL TRENCH
- TRENCH AND CABLE LENGTHS ARE APPROXIMATE
- SEE SECTION 10 FOR CONSTRUCTION REQUIREMENTS FOR TRANS. MOUNT DETAILS
- SEE PAGE 2411 FOR DETAIL — FOR SURFACE MOUNT DETAILS REFER ONLY
- SEE SECTION 10 FOR CONSTRUCTION REQUIREMENTS FOR PLACEMENT OF CABLES
- TRANSFORMERS AND OPERATIONAL SUBS. ONLY
- SEE SERVICE PLANNER T. TASSEN 645-4177
- TEL. CO. P. WILCOCK 530-1221
- DATE 02
- OTHER

PERMITS REQUIRED

CITY OF _____ COUNTY NOTIFICATION ONLY
 STATE YES NO

NOTICE
 Locations of underground facilities on this drawing are only approximate. Exact locations must be determined by the UTILITY COMPANIES. For exact location, telephone MISS DIG on 800-482-7171 as required by Public Act 53 of 1974 before doing any power excavating.

D. 1	C	B	A	REVISION

DATE	BY	APP. BY
5-27-87		

START DATE 5-27-87

I-75 TECH PLAZA
 PART OF NE 1/4 SEC 27
 PART OF NW 1/4 SEC 28
 T2N, R 1E

THE DETROIT EDISON COMPANY	
SERVICE PLANNING	
SCALE	1"=50'
PROJECT NO.	5
CUSTOMER ORDER	8000 APACHE
DATE	5/27/87
BY	672-64655

CITY OF TECH CAYLAND CO

672-64655

MEMORANDUM ORDER
FOR GENERAL USE
DE FORM MS 77 12-53

TO Records Center

DATE 10-6-87 TIME _____

Please set up P/W file for: I 75 TECH PARK

Being a part of NW 1/4 of Sec 26, NE 1/4 of Section 27, City of Troy
Oakland County, Michigan

COPIES TO _____

SIGNED _____

Omer V. Racine

Omer V. Racine
264 Oakland Div. Hqtrs.

REPORT _____

Troy Twp
SEC. 27

RECORDED RIGHT OF WAY NO. _____

6
7616

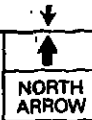

LIBER 10115 PAGE 393

LIBER 10115 PAGE 394

LOCATION SKETCH

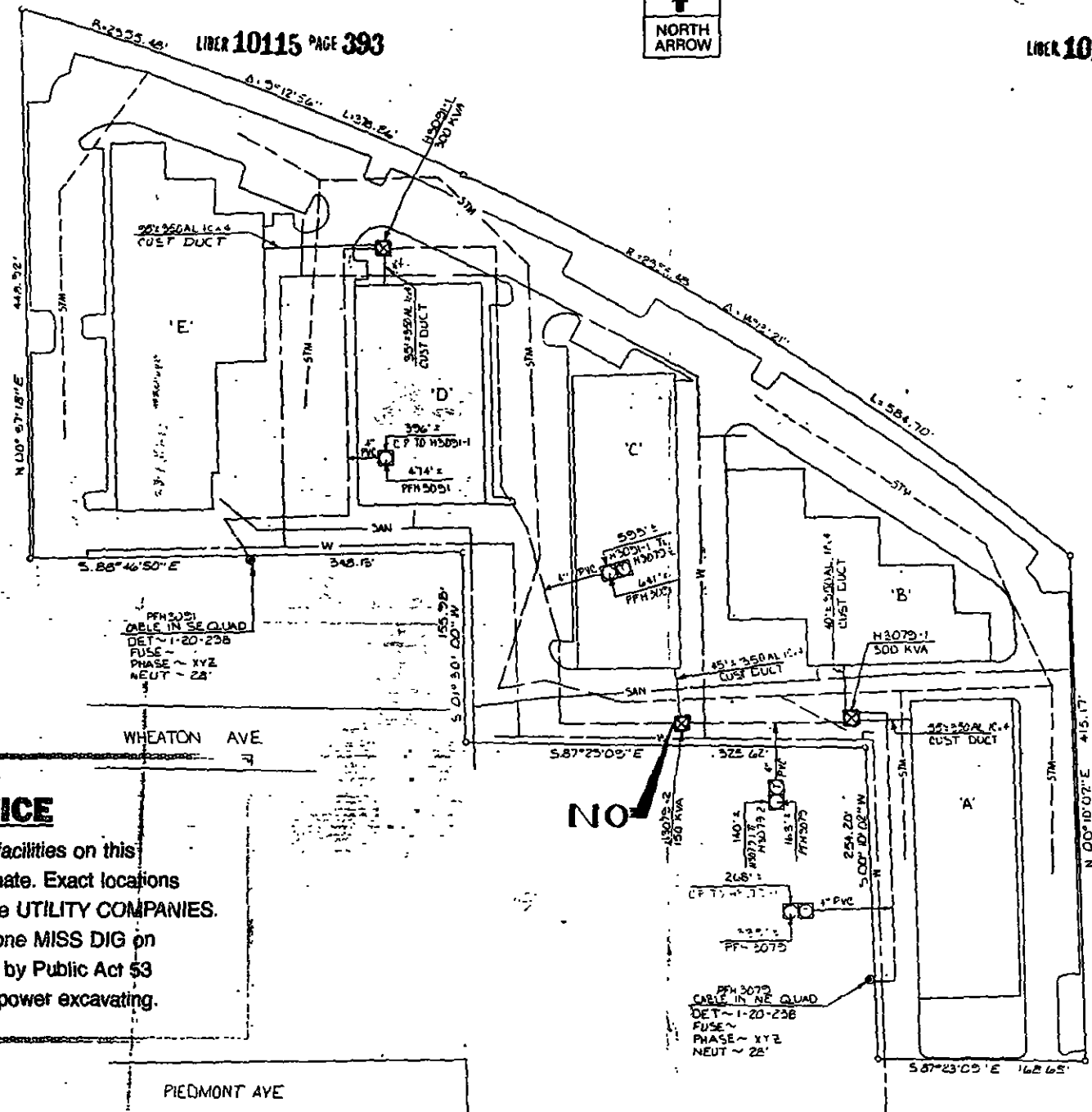
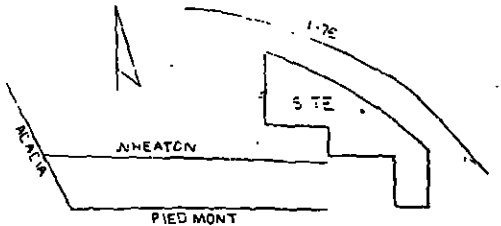

TRANSFORMER DATA

UDT NO.	SIZE	ED. STL. NO.
H3075-1	500 KVA	
H3075-2	150 KVA	
H3075-3	500 KVA	

- TRANSFORMER SPEC.** 1-17-270
- PEDESTAL SPEC.**
- NO. OF PEDESTALS
 - NO. OF TEMPORARY CABLE MARKERS
 - TEMPORARY CABLE MARKER SIZE
 - SECONDARY CONNECTION IN W. SIDE
 - TEMPORARY SECONDARY MARKER SIZE
 - CABLE MARKER
 - OPT. DEAD FRONT TYPE
 - UDT NON-SWITCHING-LIVE FRONT TYPE
 - UDT SWITCHING-LIVE FRONT TYPE
 - DIRECTION OF TRANSFORMER DOOR OPENING
 - SECONDARY PEDESTAL
 - SECONDARY CONNECTION BOX
 - CABLE POLE
 - PRIMARY SWITCH CABINET
 - BURIED PRIMARY CABLE-ALL VOLTAGES
 - BURIED SECONDARY CABLE
 - BURIED SECONDARY SERVICE CABLE
 - DETROIT SWITCH TRENCH ONLY
 - TELEPHONE TRENCH ONLY
 - SEWER
 - WATER
 - GAS
 - PROPOSED CONDUIT
 - SEP. CONN. CABINET

CABLE SUMMARY

ITEM #	DESCRIPTION	QUANTITY	UNIT
1	APR 2004 1-132 KV	1677	ft
2	APR 2004 1-400 800 V	504	ft
3	APR 2004 1-101 800 V	7509	ft

TRENCH SUMMARY

JOINT USE	DI. ONLY	TIL. ONLY	GAS ONLY	OTHER	TOTAL
					5,800

PHONE NO. 526-1000

NOTICE

Locations of underground facilities on this drawing are only approximate. Exact locations must be determined by the UTILITY COMPANIES. For exact location, telephone MISS DIG on 800-482-7171 as required by Public Act 53 of 1974 before doing any power excavating.

GENERAL NOTES

TRENCHING TO BE DONE BY CUSTOMER

TRENCH AND CABLE LENGTHS ARE APPROXIMATE

SEE SECTION 56 (1) LINE CONSTRUCTION STANDARDS FOR TRENCH MAT DETAILS

SEE PAGE 33 (1) (2) DETAIL FOR ENTRANCE POINT DETAILS (WFLS ONLY)

SEE SECTION 42 (1) LINE CONSTRUCTION STANDARDS FOR PLACEMENT OF CABLES

TRANSFORMERS AND PEDESTALS BURIED ONLY

G. E. SERVICE PLANNERS: T. TASSEN 645-4122

TEL. CO. R. MALLOCK 540-0221

GAS CO. OTHER

CONTACT MISS DIG 800-482-7171 BEFORE DOING ANY EXCAVATION

BARBERETS INDICATED BY OUR CENTERLINE ARE IN WIDTH UNLESS OTHERWISE NOTED

PERMITS REQUIRED

CITY OF _____ COUNTY NOTIFICATION ONLY

D	C	B	A	APPROVED	DATE	JOB TITLE

START DATE 9-27-87

DESIGNED BY: A. H. W. PRINCEL 5-31-87

CHECKED BY: APPROVED BY:

I-75 TECH PLAZA
PART OF NE 1/4 SEC 27
T2N, R1E

CITY OF TROY OAKLAND CO

THE DETROIT EDISON COMPANY SERVICE PLANNERS

SCALE: 1"=50'

NUMBER OF SHEETS: 5

SHEET NUMBER: 8990 APACHE

DATE: 87A-64655