

# Philip F. Greco TITLE COMPANY

OAKLAND COUNTY REGIONAL OFFICE 64 W. LAWRENCE PONTIAC, MICHIGAN 48058

May 27, 1986

Jason Horton  
755 W. Big Beaver  
Suite 2200  
Troy, Michigan 48084

Dear Mr. Horton,

The property described below is now under single ownership of Robert Sosnick, as of May 15, 1986.

Lot 19 through 38, 43 through 66, 103 through 126 and the vacated streets and alley adjacent thereto, and except the West 17.00 feet taken for Livernois Road on said Lots 43 through 45, and except the West 27.00 feet taken for Livernois Road on said Lots 124 through 126 of BEAVER HEIGHTS SUBDIVISION of part of the northwest  $\frac{1}{4}$  of Section 27, Troy Township (now City of Troy, Oakland County, Michigan, as found in liber 23, page 11 of Oakland County Records.

Sincerely,

*Charlene Bach*

Charlene Bach

Escrow Officer

RECORDED RIGHT OF WAY NO.

36430

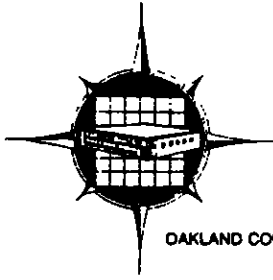

Philip F. Greco  
TITLE COMPANY

OAKLAND COUNTY REGIONAL OFFICE 64 W. LAWRENCE PONTIAC, MICHIGAN 48058

May 27, 1986

Jason Horton  
755 W. Big Beaver  
Suite 2200  
Troy, Michigan 48084

Dear Mr. Horton,

The property described below is now under single ownership of Robert Sosnick, as of May 15, 1986.

Lot 19 through 38, 43 through 66, 103 through 126 and the vacated streets and alley adjacent thereto, and except the West 17.00 feet taken for Livernois Road on said Lots 43 through 45, and except the West 27.00 feet taken for Livernois Road on said Lots 124 through 126 of BEAVER HEIGHTS SUBDIVISION of part of the northwest  $\frac{1}{4}$  of Section 27, Troy Township (now City of Troy, Oakland County, Michigan, as found in liber 23, page 11 of Oakland County Records.

Sincerely,

*Charlene Bach*

Charlene Bach

Escrow Officer

RECORDED RIGHT OF WAY NO.

36430

APPLICATION FOR RIGHT OF WAY  
DK 962-0611 5-7455 (MS 80)

APACHE SUB  
JOB 86-032

PLEASE SECURE RIGHT OF WAY AS FOLLOWS:

DATE May 21, 1986

LOCATION Roydale East of Livernois

APPLICATION NO. \_\_\_\_\_

CITY ~~XXXXXXXX~~ Troy

DEPT. ORDER NO. \_\_\_\_\_

TOWNSHIP \_\_\_\_\_ COUNTY Oakland

O. F. W. NO. \_\_\_\_\_

DATE BY WHICH RIGHT OF WAY IS WANTED June 21, 1986

BUDGET ITEM NO. \_\_\_\_\_

THIS R/W IS \_\_\_\_\_ % OF TOTAL PROJECT NO. \_\_\_\_\_ ACCUM. \_\_\_\_\_ %

INQUIRY NO. \_\_\_\_\_

JOINT RIGHT OF WAY REQUIRED YES  NO

NOTE: Identify on print or sketch the subdivisions as to section location and liber and page.

KIND AND DESCRIPTION OF RIGHT OF WAY REQUESTED 20' wide Detroit Edison Company easement with right of ingress and egress as shown on Drawing U1-1-3395.

PURPOSE OF RIGHT OF WAY To relocate conduit around new Troy Officentre Bldg.

SIGNED R. F. Burtwell / RAG  
R. F. Burtwell  
E.P.L. 520 S.B. Division Services

RECORDED RIGHT OF WAY NO. 36430

REPORT OF REAL ESTATE AND RIGHTS OF WAY DEPT.

Recorded underground rights of way secured as requested on the attached sketch.

Contacts by Gerald S. Misiak, Real Estate, Rights of Way and Claims.

R. Burtwell 1  
PERMITS IN RECORD CENTER 1 R.E. & R/W DEPT. FILE \_\_\_\_\_ GRANTOR Robert Sosnick

NO. OF PERMITS 1 NO. OF STRUCTURES \_\_\_\_\_ NO. OF MILES \_\_\_\_\_ PERMITS TO MBT \_\_\_\_\_

DATE 7-24-86 SIGNED Edward J. Jansen  
Edward J. Jansen, Sr. Representative



LIVERNOIS 120' WD.

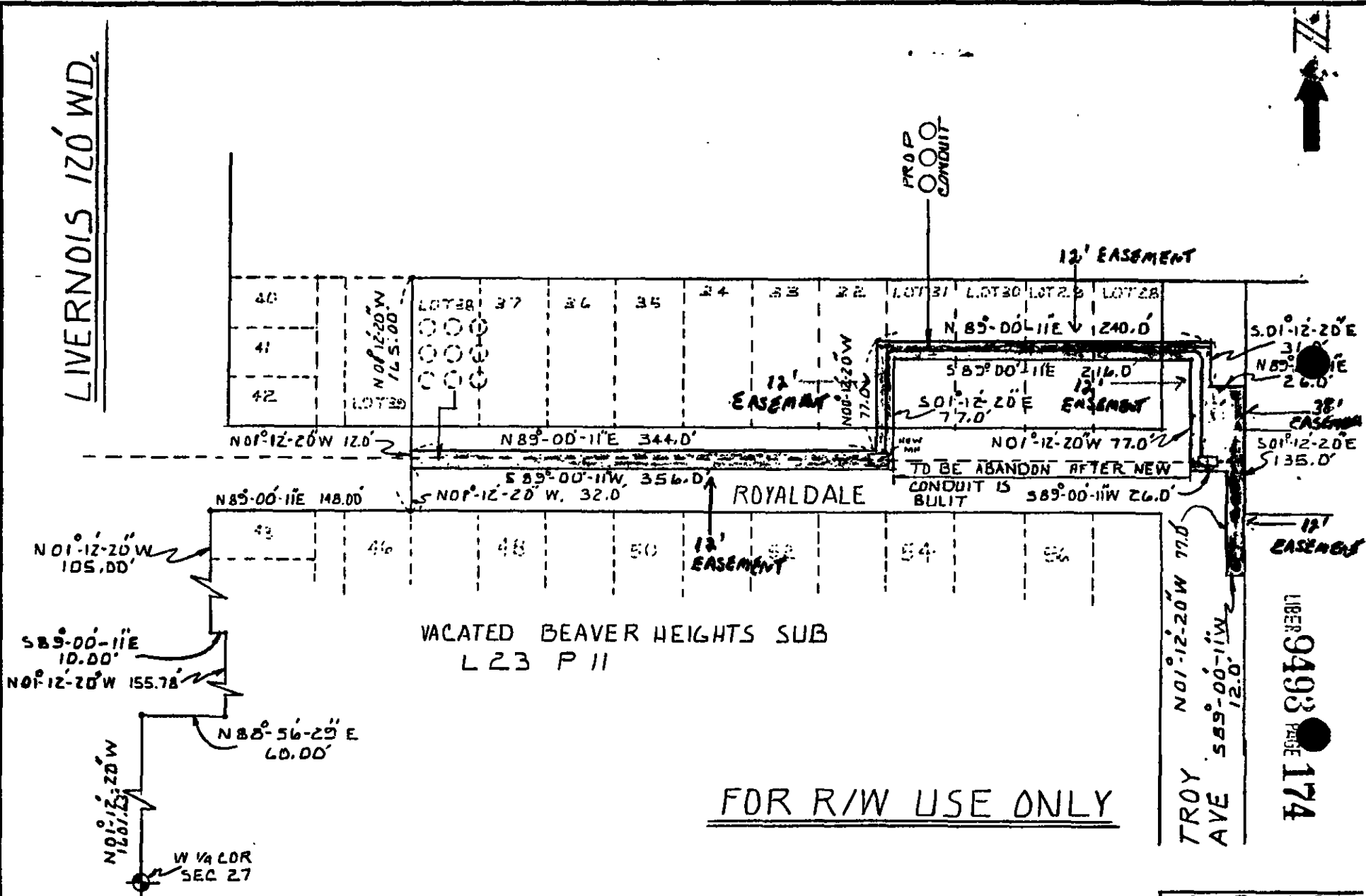

FOR R/W USE ONLY

LASTEST REVISION  
A

DFW 66108/H17

APACHE SUB

JOB 86-032

REFERENCE	DRAWN	SAS	6-5-86	TITLE	PROP EASE. IN VACATED BEAVER HEIGHTS SUB L23 P11 FOR TROY OFFICENTRE	THE DETROIT EDISON COMPANY
	O. K.	RAG	6-5-86	CITY OF TROY	OAKLAND CO	1"=100'
	APPROVED					NO. U1-1-339E

36708