

APPLICATION FOR RIGHT OF WAY
DE FORM MS 80 5-74 55

PLEASE SECURE RIGHT OF WAY AS FOLLOWS

DATE October 24, 1983

LOCATION East side Crooks Rd. between Kirts and
Big Beaver (PF # H-449)

APPLICATION NO. 0-7606

CITY OR VILLAGE City of Troy

DEPT ORDER NO _____

TOWNSHIP _____ COUNTY Oakland

O F W NO _____

DATE BY WHICH RIGHT OF WAY IS WANTED A.S.A.P.

BUDGET ITEM NO 3MHOA-MAH

THIS R/W IS 100 % OF TOTAL PROJECT NO. _____ ACCUM. _____ %

INQUIRY NO. _____

JOINT RIGHT OF WAY REQUIRED YES NO

NOTE: Identify on print or sketch the subdivisions as to section location and liber and page.

KIND AND DESCRIPTION OF RIGHT OF WAY REQUESTED (Type legal description by Nowak and
Fraus Corp., attached)

PURPOSE OF RIGHT OF WAY Secure 6' easement center of which is 22.5' south of
north property line, per attached certificate of survey

SIGNED James W. Stacey /Supervisor
Oakland Division Headquarters Service Planning
OFFICE DEPARTMENT

REPORT OF REAL ESTATE AND RIGHTS OF WAY DEPT.

Joint Recordable R/W secured as shown on the attaches sketch.

Contacts by W. Touchie and J. McDonald, RE/RW & Claims-Oakland.

Permits to SP 1

PERMITS IN RECORD CENTER 1 R.E. & R/W DEPT. FILE _____ GRANTOR Acreage Investment, Inc.

NO OF PERMITS 1 NO OF STRUCTURES _____ NO OF MILES _____ PERMITS TO MBT 1

DATE April 9, 1984 SIGNED _____

James A. Robertson
James A. Robertson
10-26-83 WO 11-23-83

RECORDED RIGHT OF WAY NO. 91/975

Certificate of Survey

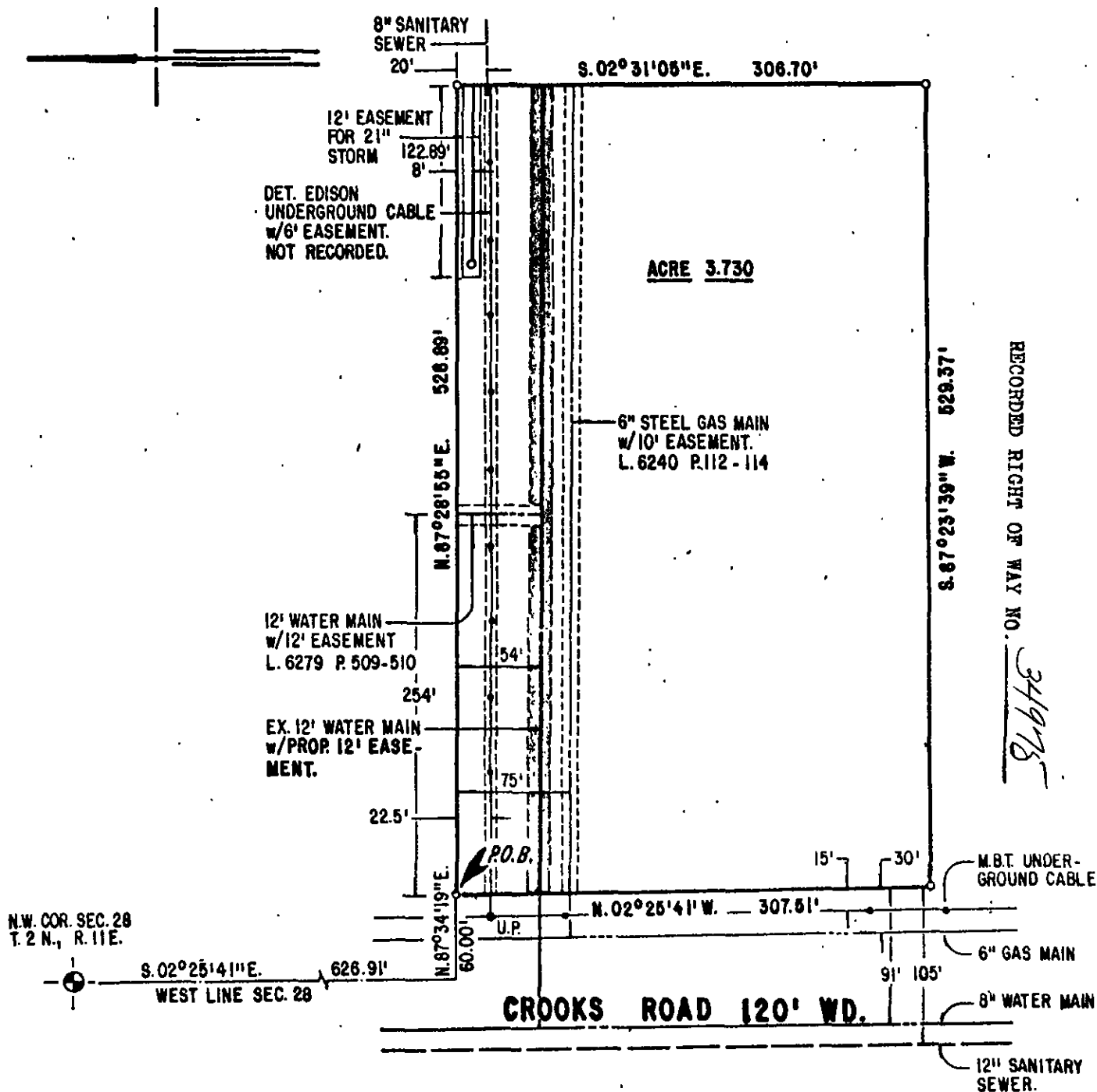

RECORDED RIGHT OF WAY NO. 34975

LEGAL DESCRIPTION

A part of the Northwest ¼ of Section 28, Town 2 North, Range 11 East, City of Troy, Oakland County, Michigan; being more particularly described as beginning at a point on the East line of Crooks Road (120 feet wide) distant South 02° 25' 41" East, 626.91 feet and North 87° 34' 19" East, 60.00 feet from the Northwest corner of said Section 28; thence North 87° 28' 55" East, 528.89 feet; thence South 02° 31' 05" East, 306.70 feet; thence South 87° 23' 39" West 529.37 feet to a point on the East line of Crooks Road; thence along said East line of Crooks Road North 02° 25' 41" West, 307.51 feet to the point of beginning.]

CERTIFIED TO:
 Kelly Services
 999 W. Big Beaver
 Troy, Michigan 48084

WE HEREBY CERTIFY that we have surveyed the property herein described and that we have placed marker irons at the corners of the parcel or as indicated in the above sketch and that we have complied with the survey requirements of Public Act 132 of 1970, as amended.

NOWAK & FRAUS CORP.
 CIVIL ENGINEERING LAND SURVEYING
 1310 N. STEPHENSON HWY. ROYAL OAK, MI
 PHONE 399-0886

Alfred Nowak
 REGISTERED LAND SURVEYOR

DATED 10-14-83 JOB NO. 82-5069 SCALE 1" = 100'