



APPLICATION FOR RIGHT OF WAY  
DE FORM MS 80 5-74 55

This document has  
been audited  
RE&R/W Dept.

PLEASE SECURE RIGHT OF WAY AS FOLLOWS.

DATE March 9, 1982  
LOCATION Lot # 7 & 8 Troy Apartment Subdivision  
#3 - Dorchester NEAR Golfview  
CITY OR VILLAGE City of Troy  
TOWNSHIP Troy COUNTY Oakland  
DATE BY WHICH RIGHT OF WAY IS WANTED May 28, 1982  
THIS R/W IS 100 % OF TOTAL PROJECT NO. ACCUM %.

APPLICATION NO. 0-7345  
DEPT ORDER NO. \_\_\_\_\_  
O F W NO. \_\_\_\_\_  
BUDGET ITEM NO. 2MHOB-MDH  
INQUIRY NO. \_\_\_\_\_  
JOINT RIGHT OF WAY REQUIRED YES  NO

NOTE: Identify on print or sketch the subdivisions as to section location and liber and page.

KIND AND DESCRIPTION OF RIGHT OF WAY REQUESTED Recorded 6' underground, as shown  
on easement survey, attached.

PURPOSE OF RIGHT OF WAY TIE between UDT # 198-1 and 397-2

SIGNED James W. Storey /Supervisor  
Oakland Division Headquarters Service Planning  
OFFICE DEPARTMENT

RECORDED RIGHT OF WAY NO. 34532

REPORT OF REAL ESTATE AND RIGHTS OF WAY DEPT.

Recordable right of way secured as shown on the attached sketch.

Contacts by J. McDonald, Real Estate, Rights of Way & Claims.

Permits to Ser. Pln. 1  
PERMITS IN RECORD CENTER 1 R.E. & R/W DEPT. FILE GRANTOR Biltmore Development Co.

NO OF PERMITS 1 NO. OF STRUCTURES NO. OF MILES PERMITS TO MBT

DATE 5-26-82 SIGNED James A. Robertson  
JAMES A. ROBERTSON

3-12-82 WD4-8-82

# APPENDIX "A"

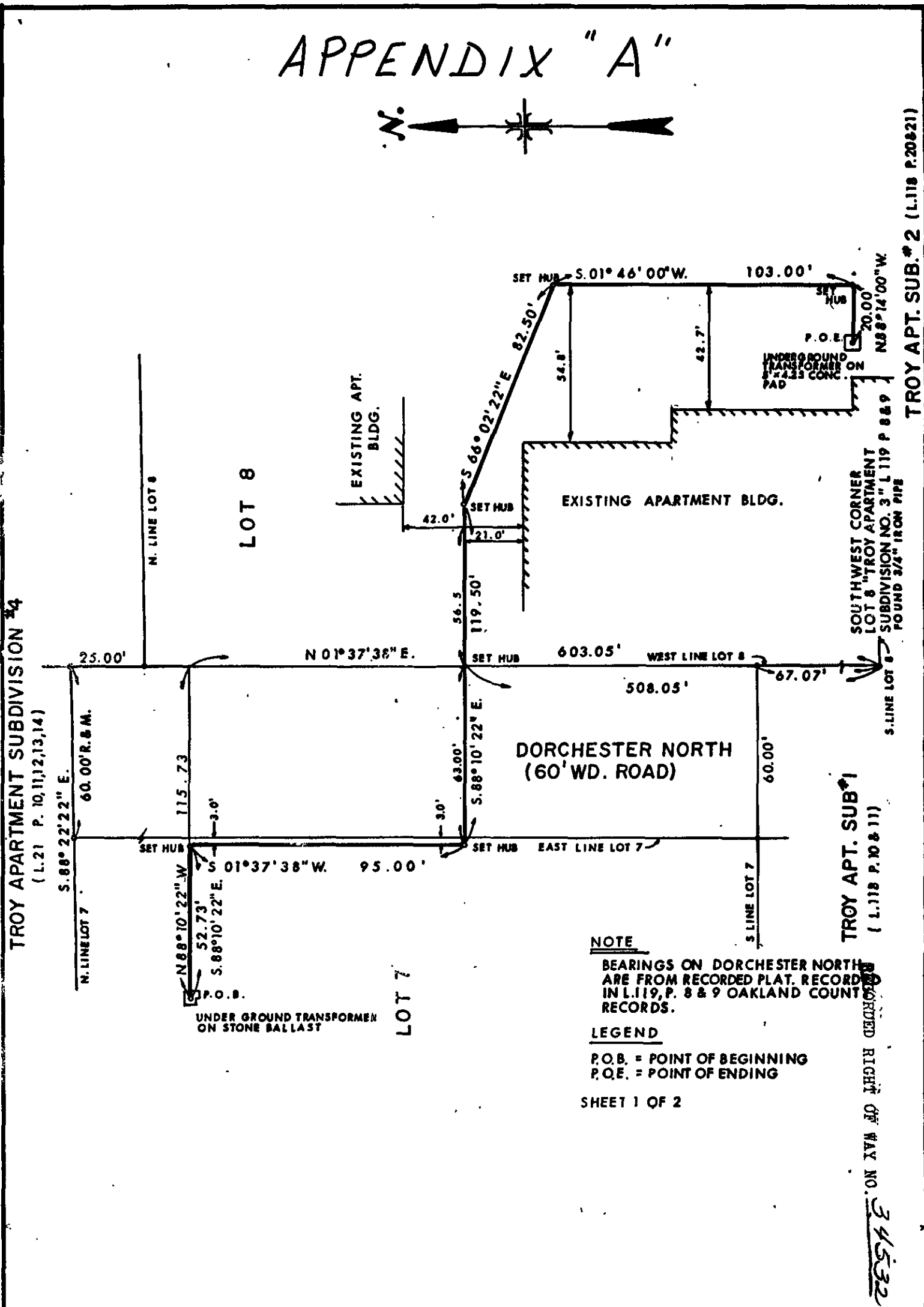

**NOTE**

BEARINGS ON DORCHESTER NORTH ARE FROM RECORDED PLAT. RECORDED IN L.119, P. 8 & 9 OAKLAND COUNTY RECORDS.

**LEGEND**

P.O.B. = POINT OF BEGINNING  
P.O.E. = POINT OF ENDING

SHEET 1 OF 2

RECORDED RIGHT OF WAY NO. 34532

**LOCATION**

**EASEMENT SURVEY:**

PART OF LOT 7 & 8 OF TROY APARTMENT SUBDIVISION NO. 3 L 119 P. 8 & 9. PART OF THE W. 1/2 OF SEC. 29, T2N., R11E., CITY OF TROY, OAKLAND COUNTY, MICHIGAN.

**Detroit Edison**

SYSTEM ENGINEERING DEPT

**SCALE**

1" = 40'



**DRAWN BY**

L HARRIS 01MAR82

**APPROVED BY**

*J. Valera*

**DATE OF SURVEY**

19 FEB 1982

**DRAWING NO.**

SE TROY - 1

TROY APT. SUB. # 2 (L.118 P.20&21)

SOUTH WEST CORNER LOT 8 TROY APARTMENT SUBDIVISION NO. 3 L 119 P 8 & 9 FOUND 3/4" IRON PIPE

TROY APT. SUB #1 (L.118 P.10 & 11)

BIG BEAVER RD.  
(16 MI. E RD.)

GOLFVIEW

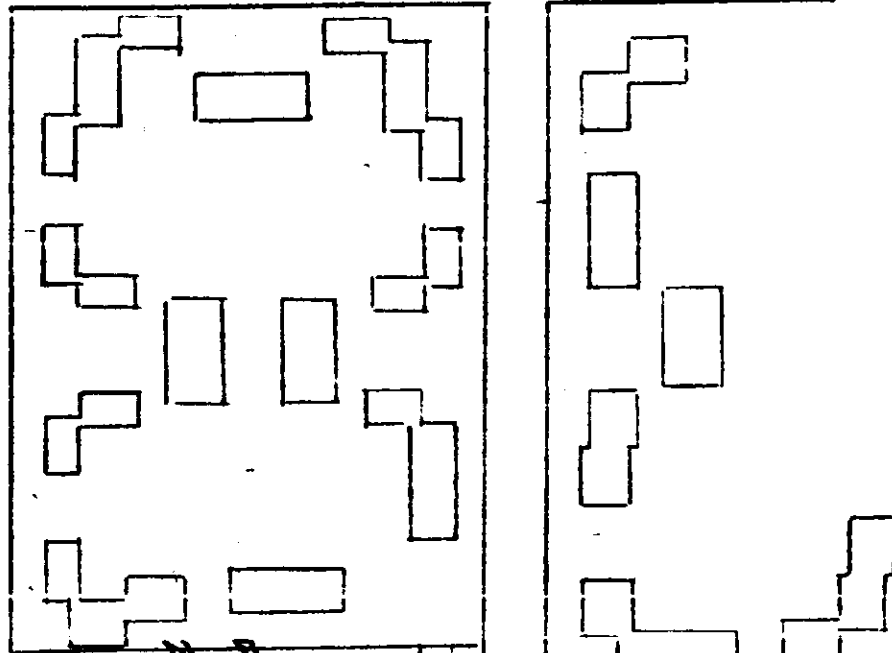

POOL

L-119 P-8,9  
LOT #7  
TROY APARTMENT  
SUB #3

L-119 P-8,9  
LOT #8  
TROY APARTMENT  
SUB #3

W 1/4 COR.  
SEC. 29  
T2N, R1E

DORCHESTER

COOLIDGE

W LINE SEC. 29

DERBY

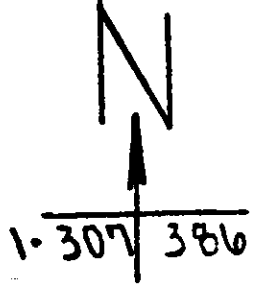

LOT #7

MR LEONARD NIENOFF  
CONTROLLER - GENERAL MGR  
643-6560  
2405 DORCHESTER

LOT #8

BILL JACK MAINT MGR  
643-6663

R/W SECURED  
BILTMORE DEVELOPMENT CO.  
BY: M. STOLLMAN

*Jim M. Donald*

\* SEE LEGAL DESCRIPTION ATTACHED  
NOTE: CITY OF TROY PERMITS REQUIRED

LEGEND		THE DETROIT EDISON COMPANY - SERVICE PLANNING DEPARTMENT			
○	FOREIGN POLE	CITY OR TWP.	COUNTY	QTR. & TWP. SECT. NO.	DEPT. ORDER NO.
—	EXIST. D.E. CO. POLE	11	OSHTON		
—	PROPOSED POLE	MAP SECT.	TOWN	RANGE	JOINT R/W REQUIRED
—	EXIST. ANCHOR	10-307-386	2N	1E	YES <input type="checkbox"/> NO <input checked="" type="checkbox"/>
—	PROPOSED ANCHOR	PROJECT NAME	TEL. ENG'R. & DIST.	PLANNER	R/W NO.
—	TREE	STREETSET APTS. SUBDIVISION	TRIVISON		87345
—	120/240 V LINE	CIRCUIT			PROJ. OR PART NO.
—	4800 V LINE	DC 8146 ST DUDLEY			
—	13,200 V LINE	REASON			O.F.W. S.O. OR P.E. NO.
—	48,000 V LINE	COMPLETE PS100004 3114-UG			
		PLANNER	SCALE		BUDGET ITEM NO.
		CHILDS	1"=250'		
					DATE
					2-2-25