



PLEASE SECURE RIGHT OF WAY AS FOLLOWS:

DATE February 13, 1981

LOCATION Big Beaver Road, E. of Golfview Drive

APPLICATION NO. U1-1-3321/RI

CITY OR VILLAGE Troy

DEPT. ORDER NO. \_\_\_\_\_

TOWNSHIP \_\_\_\_\_ COUNTY Oakland

O. F. W. NO. \_\_\_\_\_

DATE BY WHICH RIGHT OF WAY IS WANTED April 1, 1981

BUDGET ITEM NO. \_\_\_\_\_

INQUIRY NO. \_\_\_\_\_

THIS R/W IS \_\_\_\_\_ % OF TOTAL PROJECT NO. \_\_\_\_\_ ACCUM. \_\_\_\_\_ %.

JOINT RIGHT OF WAY REQUIRED YES  NO

NOTE: Identify on print or sketch the subdivisions as to section location and liber and page.

KIND AND DESCRIPTION OF RIGHT OF WAY REQUESTED Proposed 10' x <sup>20</sup>~~10~~' Detroit Edison Company easement as shown on Drawing U1-1-3321.

PURPOSE OF RIGHT OF WAY To provide new underground feed source because of overhead pole removal due to Big Beaver Road widening.

SIGNED R. Burtwell  
R. Burtwell, Supv.  
Eng., Planning & Layout  
OFFICE

Division Services  
DEPARTMENT

RECORDED RIGHT OF WAY NO. 33918

REPORT OF REAL ESTATE AND RIGHTS OF WAY DEPT.

Recordable right of way secured as shown on the attached sketch.

Contacts by Paul E. Lagrou, Real Estate, Rights of Way & Claims.

Div. Services 1

PERMITS IN RECORD CENTER 1 R.E. & R/W DEPT. FILE \_\_\_\_\_ GRANTOR M. Neimer

NO. OF PERMITS 1 NO. OF STRUCTURES \_\_\_\_\_ NO. OF MILES \_\_\_\_\_ PERMITS TO MBT \_\_\_\_\_

DATE 5-22-81 SIGNED James A. Robertson  
JAMES A. ROBERTSON

4-16-81 WD 6-11-81  
2-17-81 WD 4-14-81

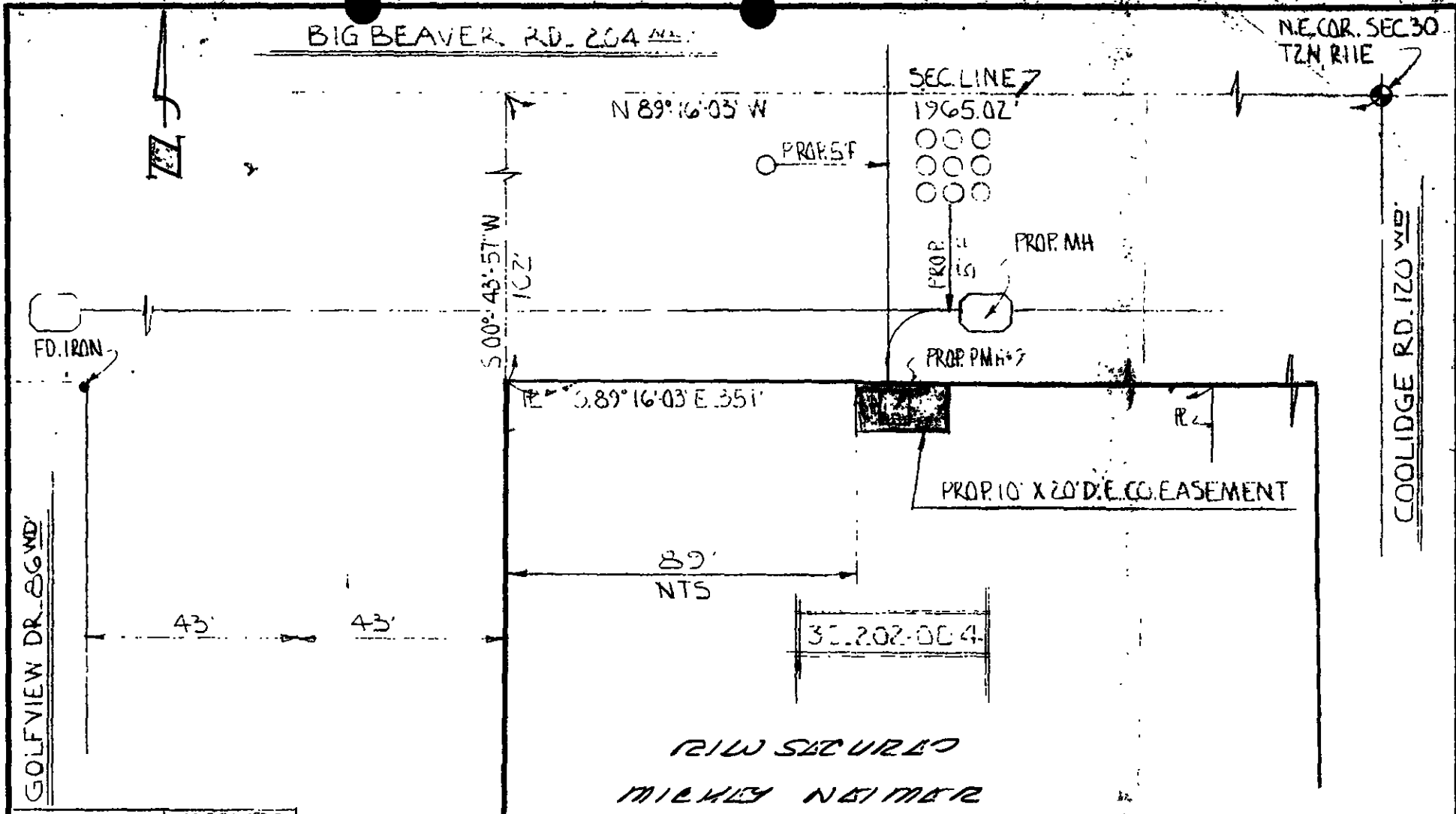

R/W SECURED  
 MILDRED NEUMER  
 MAY 5TH 1981

REVISION B MADE BY JGD  
 SEC 10-15-81  
 WELD. OF EASMT WAS  
 75' FROM PL 15 NOW 80'  
 REVISION A  
 EASMT WAS 10' X 16' - NOW  
 10' X 20' MADE BY JGD  
 SEC 10-15-81

410 PAUL E. LAGROU  
 R/W DEPT.  
 CFW-LUASBB/HOI SAVAGE SUB

FOR P/W USE ONLY  
 JOB NO. 81-026

REFERENCE	DRAWN	SECRET	2-11-81	TITLE	THE DETROIT EDISON COMPANY SCALE 1" = 30' NO. UI-F-3321
	O.K.	JMS	2-11-81	BIG BEAVER RD. E OF GOLFVIEW DR	
	APPROVED	RFB	2-11-81	PROP. 10' X 20' D.E. CO. EASEMENT CITY OF TROY OAKLAND	

4-16-81 WD 6-11-81