



**Consumers
Power
Company**

General Offices: 212 West Michigan Avenue, Jackson, Michigan 49201 • Area Code 517 788-0550

CPCo File #2507
CPCo Line #2070
T73-197

April 22, 1974

Mr. Michael J. McCabe
Real Estate and Rights of Way Department
74 South Gratiot Avenue
Mount Clemens, Mi 48043

Dear Mr. McCabe:

Reference to our telephone conversation of April 22, 1974 concerning your Lockdale Project transmission line, running parallel and adjacent to Consumers Power Company's existing 36" gas transmission line along the east and west side of Coolidge Road between Wattles Road and East Long Lake Road in the City of Troy, Oakland County.

The revised drawing which I received on March 15, 1974 showing the sketch of your guy and anchor locations have been approved by our P & T Engineering Department.

This letter is your authority for tree trimming rights on Consumers Power Company fee land at the northeast corner of Wattles and Coolidge Road, provided that you contact Mr. William A. Diot, Area Supervisor, Consumers Power Company, St Clair office (313-725-2811) 5 days prior to construction of your proposed line along Coolidge Road and the trimming of trees on our property.

If you need additional information concerning this matter, please let me know.

Yours very truly,

H. R. Linnabary
Howard R. Linnabary
Coordination Supervisor
Land & Gas R/W Department

HRL/kc

CC: SKent
JANIemi
RSmith
WDiot

*See 7, W 1/2, W 1/2 of
A.C. 18 = 1/2, E 1/2 of*

RECORDED RIGHT OF WAY NO. 29575

PO 673

RIGHT OF WAY PAYMENT SHEET

AREA

Job Description:
40 KV feed to New Lockdale Sub

Work Order No. 350B3

City of Troy

Item	Grantor	Number of Poles and Anchors	Dollars per pole & anchor	Overhang or Flat Payment	Date of Permit	Total Payment	Pay to	Date Paid
1.	Ethelyn B. Wales 31200 Stafford Drive Birmingham, Michigan 48010 M-7534	3 Anchors	\$5.00		4-24-72	\$15.00	Same	
	TOTAL	3 Anchors				\$15.00		

PREPARED BY:
M. Mc Cabe
4-24-74

RECORDED RIGHT OF WAY NO. 2957415

APPLICATION FOR RIGHT OF WAY
DE FORM MS 80 6-58

PLEASE SECURE RIGHT OF WAY AS FOLLOWS

DATE 1-18-72

LOCATION West side of Coalidge from E. Long Lake to approx-
imately 1400' N. of Big Beaver

APPLICATION NO. 673

CITY OR VILLAGE Troy

DEPT. ORDER NO _____

TOWNSHIP _____ COUNTY Oakland

O F W NO 1KAOH/H54

DATE BY WHICH RIGHT OF WAY IS WANTED 3-17-72

BUDGET ITEM NO 1KAOH-KAH

THIS R/W IS 45 % OF TOTAL PROJECT NO _____ ACCUM _____ %.

INQUIRY NO. _____

JOINT RIGHT OF WAY REQUIRED YES NO

NOTE: Identify on print or sketch the subdivisions as to section location and liber and page.

KIND AND DESCRIPTION OF RIGHT OF WAY REQUESTED R/W for overhang and tree trim for 40 KV sub-
transmission and 13.2 KV distribution and anchor guys from E. Long Lake to Wattles.
R/W for 40 KV subtransmission only (existing lead) from Wattles to approximately 1400'
N. of Big Beaver

PURPOSE OF RIGHT OF WAY Feed to new Lockdale Substation.

SIGNED John Roman

OFFICE

DEPARTMENT

REPORT OF REAL ESTATE AND RIGHTS OF WAY DEPT

Recordable Joint R/W Secured and Refused subject to notes as shown on the attached
sketch.

Contacts by M. J. McCabe, Real Estate and R/W Dept.

Troy Twp.

RECORDED RIGHT OF WAY NO. 295745

Ser Pln 3
PERMITS IN GENERAL FILES 2 R/W DEPT. FILE 1 GRANTOR Consumer's Power Co.

NO. OF PERMITS 3 NO. OF STRUCTURES _____ NO. OF MILES _____ PERMITS TO MBT 1

DATE 6-18-74 SIGNED James A. Robertson
JAMES A. ROBERTSON

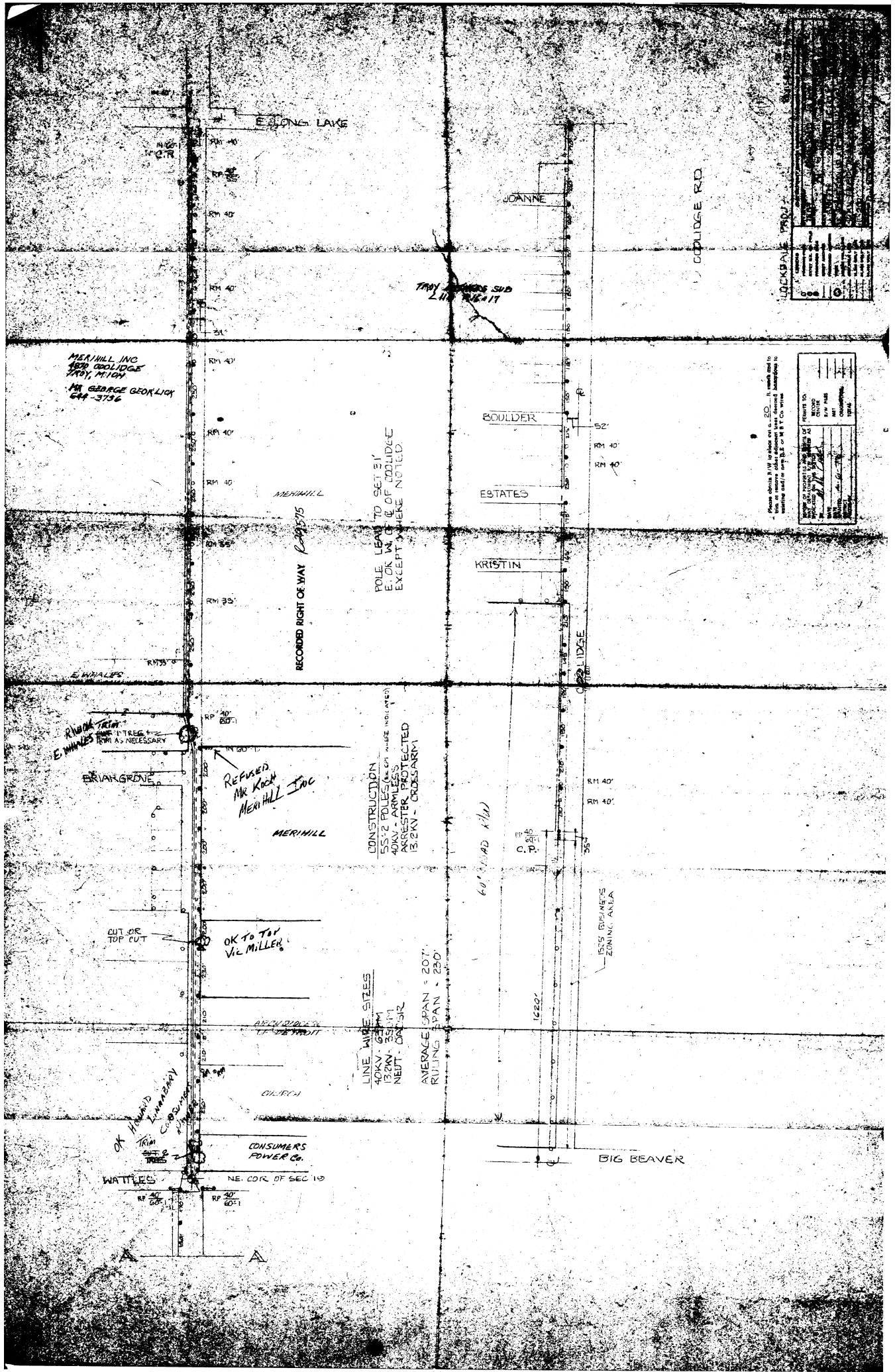

MERIHILL INC
 620 COOLIDGE
 TROY, MICH
 MR GEORGE GEORLIAN
 644-3736

POLE LEAD TO SET 1'
 E. OR W. OF C. OF COOLIDGE
 EXCEPT AS HERE NOTED

CONSTRUCTION
 55'2" POLES (ELECT. WARE INST. W/OUT)
 40KV ARMED (ELECT. WARE INST. W/OUT)
 132KV ARMED (ELECT. WARE INST. W/OUT)
 138KV ARMED (ELECT. WARE INST. W/OUT)
 145KV ARMED (ELECT. WARE INST. W/OUT)
 154KV ARMED (ELECT. WARE INST. W/OUT)
 161KV ARMED (ELECT. WARE INST. W/OUT)
 169KV ARMED (ELECT. WARE INST. W/OUT)
 177KV ARMED (ELECT. WARE INST. W/OUT)
 185KV ARMED (ELECT. WARE INST. W/OUT)
 193KV ARMED (ELECT. WARE INST. W/OUT)
 201KV ARMED (ELECT. WARE INST. W/OUT)
 210KV ARMED (ELECT. WARE INST. W/OUT)
 220KV ARMED (ELECT. WARE INST. W/OUT)

LINE WIRE SIZES
 40KV - 6/11
 132KV - 35/11
 138KV - 35/11
 145KV - 35/11
 154KV - 35/11
 161KV - 35/11
 169KV - 35/11
 177KV - 35/11
 185KV - 35/11
 193KV - 35/11
 201KV - 35/11
 210KV - 35/11
 220KV - 35/11

AVERAGE SPAN = 207'
 RULING SPAN = 220'

Please submit P.W. to check out to E.C. If work ends to
 be done in the future, please submit to
 E.C. for approval and to be done by E.C. or M.T. Co. write

PROJECT NO.	
DATE	
BY	
CHECKED BY	
DATE	
BY	
CHECKED BY	
DATE	
BY	
CHECKED BY	
DATE	

PROJECT NO.	
DATE	
BY	
CHECKED BY	
DATE	
BY	
CHECKED BY	
DATE	
BY	
CHECKED BY	
DATE	