



The right of access to and from the said premises as set forth in this right-of-way shall be limited so that access to the right-of-way shall be directly from a public wherever possible.

The Detroit Edison Company shall not unreasonably interfere with the use of Grantor's land either within or outside of the right-of-way area.

The Detroit Edison Company shall restore any portion of the premises disturbed by reason of the exercise of any of the rights granted to Detroit Edison Company herein to the condition the premises were in immediately prior to any such activities or action of Detroit Edison Company.

The Detroit Edison Company at all times agrees to indemnify and hold the Grantor harmless from all claims, demands, causes of action and suits for bodily injury or death to persons, and damage to property arising out of the construction, operation, maintenance or repair of electrical lines and equipment, and any other activity of Edison in connection with the use of the premises; except, however, that if the claim, loss, damages, cost, charge or expense to which Grantor is subjected arises from the sole negligence of Grantor.

RETURN TO  
J. A. ROBERTSON  
THE DETROIT EDISON COMPANY  
1970 ORCHARD HILL ROAD  
PONTIAC, MICHIGAN 48303

RECORDED RIGHT OF WAY NO. 29292

NORTHFIELD PARKWAY 8.6' W.D.

R/W SECURED  
NORTHFIELD HILLS ASSOCIATION  
L. SMASSIAN  
SUBJECT TO ATTACHED RESTRICTION

S 1/4 COR SEC 8 T 2N R1E

PLAN SCALE 1"=50'

EAST LONG LAKE RD

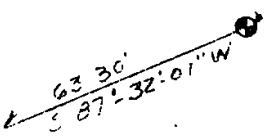

BRENTWOOD

664.27  
RAG 274.07  
CH 589.67  
CH BRG N 25° 17' 30" E  
REC. 5/14/27

915.00'  
N 25° 17' 30" E  
NO SCALE  
FOR R/W ONLY

JOB NO. 74-028

THE DETROIT EDISON COMPANY  
UNDERGROUND LINES DEPT. DETROIT, MICH.

AS NOTED NO. 11-13130

TITLE LOCKDALE SUB  
PROP. 17' X 24' DE. CO. EASEMENT  
CITY OF TREST OAKLAND CO.

DRAWN SCALE 3/15/73  
D. H. [Signature] 9-28-73  
APPROVED

REFERENCE  
D.F.W. 15 B 6 B 2 / H 0 4 R 1 6

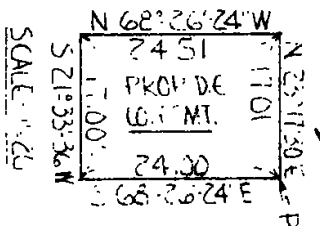

E. R. CURVE DATA

RAD. 274.01'

A.R.C. = 17.01'

CH = 17.01'

CH BRG N 25° 17' 30" E

S/R OF NORTHFIELD PARKWAY

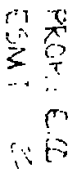

BRENTWOOD