

APPLICATION FOR RIGHT OF WAY
DE FORM MS 80 6-58

74-028
Lockdale Substation

PLEASE SECURE RIGHT OF WAY AS FOLLOWS

DATE _____

LOCATION Coolidge, north of Long Lake Rd. APPLICATION NO. _____

CITY OR VILLAGE City of Troy DEPT ORDER NO _____

TOWNSHIP _____ COUNTY Oakland O F W NO _____

DATE BY WHICH RIGHT OF WAY IS WANTED 9-1-73 BUDGET ITEM NO _____

INQUIRY NO. _____

THIS R/W IS _____ % OF TOTAL PROJECT NO _____ ACCUM _____ %.

JOINT RIGHT OF WAY REQUIRED YES NO

NOTE: Identify on print or sketch the subdivisions as to section location and liber and page.

KIND AND DESCRIPTION OF RIGHT OF WAY REQUESTED Proposed 35' DECo. easement as per Drawing

U1-2-3105 with rights of ingress and egress. Obtain easement from the

property owner and permission to build in easement from the Consumers

Power Company.

PURPOSE OF RIGHT OF WAY To install and maintain a manhole and conduit to O.H. cable poles

SIGNED Louis P. Belletini

L. P. Belletini, Supervisor

Layout Group Transmission & Distribution

OFFICE DEPARTMENT

REPORT OF REAL ESTATE AND RIGHTS OF WAY DEPT

Recordable R/W secured as shown on the attached sketch.

Permission to build in easement of Consumers Power Company has not been secured.

Our recordable R/W and construction will be recorded and will be subject to their prior rights. We suggest that our proposed construction be co-ordinated with their Engineering Department to avoid any conflict.

Contacts by P. Potter, Real Estate and Rights of Way Department

Permits to T. & D. 1

PERMITS IN GENERAL FILES 1 R/W DEPT. FILE _____ GRANTOR Chrysler Realty

NO. OF PERMITS 1 NO. OF STRUCTURES _____ NO. OF MILES _____ PERMITS TO MBT _____

DATE 10-31-73 SIGNED James A. Robertson

JAMES A. ROBERTSON

6-14-73 w/o 8-9-73

RECORDED RIGHT OF WAY NO. 28872

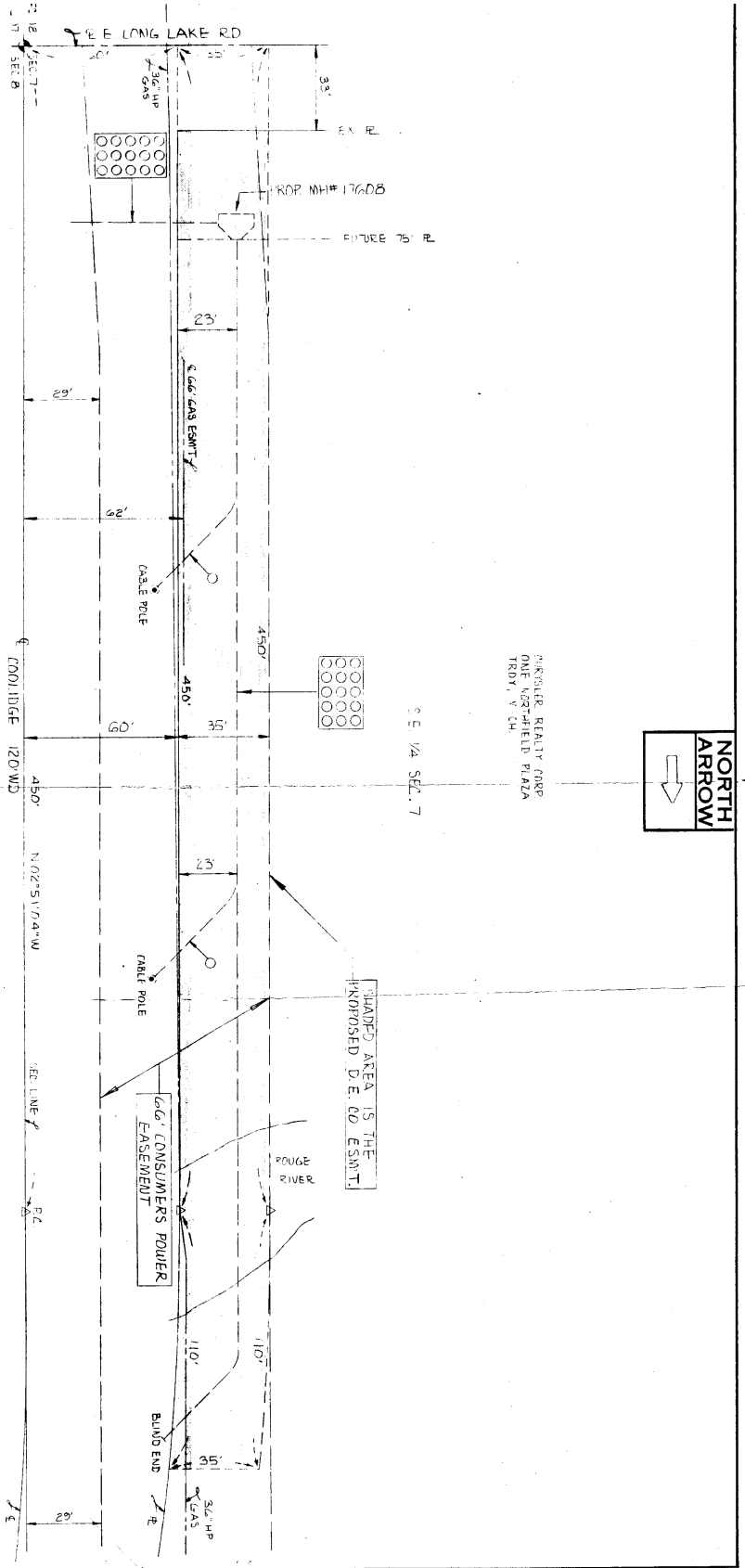
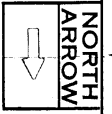

SHARPER REALTY CORP
ONE NORTHFIELD PLAZA
TROY, MICH

SEC 1/4 SEC. 7

SHARPER AREA IS THE
PROPOSED D.E. CO. ESMT.

6.6\"/>

S.O.W. & CURVE DATA
R = 1200'
ARC = 83.76'
Δ = 45.00°00"

*RIND SECURED - CHARSENE PEAKY CO.
K.P. BROWNE - TRASSER*

RECORDED RIGHT OF WAY
R28879

DATE OF VIOLATION, IF ANY, AND THE PROCEEDING CASE NUMBER	REFERENCE	USE DIMENSIONS ONLY	DATE	FILE	PROJECT	CITY OF TROY	OKLAHOMA CO.	THE DETROIT EDISON COMPANY TRANSMISSION AND DISTRIBUTION DEPT. DETROIT, MICH.
			2/18	6/23	PROPOSED D.E. CO. ESMT. 560' N. OF LONG LK RD WITHIN CONSUMERS POWER 6.6\"/>			
								74-028

DE FORM U-1-1 (REV. 4-78)