

"BIG BEAVER POULTRY FARMS"
PART OF SW 1/4 SEC 24 T2N, R11E.

ORPINGTON RD. - 50'

RECORDED RIGHT OF WAY NO. 2068 6214

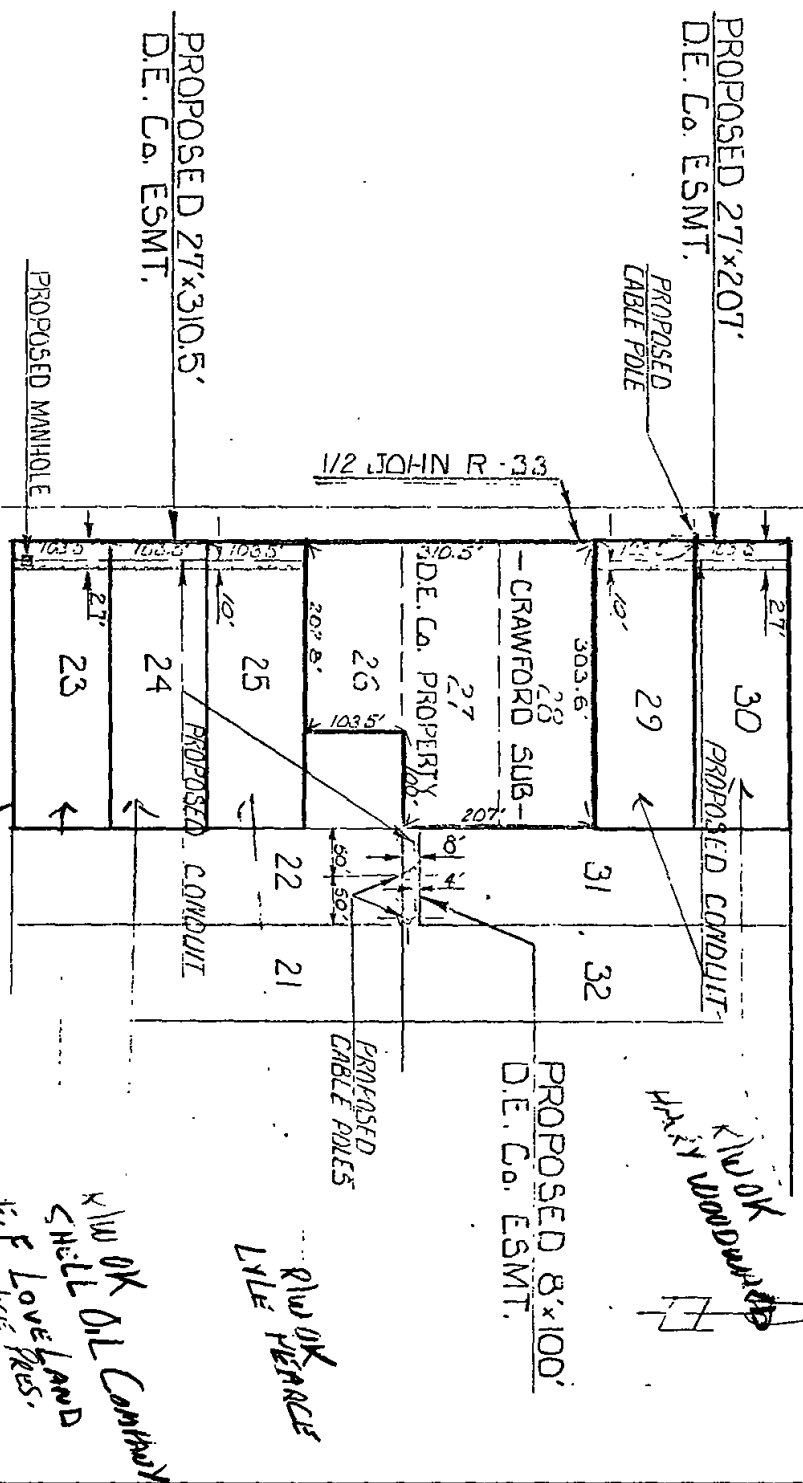

REV. "A" COMPLETE REVISION TO SHOW NEW ESMT'S TO BE R11D (STRT)

SW. SEC. COR. SEC. 24 T2N, R11E.

CRAWFORD SUB.

1/2 16 MILE RD - 33'

JOB: 11-020

| | | | | |
|-------------|--------|--------|--|---------------|
| REFERENCE | DRAWN | DATE | TITLE | NO. SCALE |
| CGB 538/U01 | D.K.M. | 9-1-70 | JOHN R. #16 MILL RD PROPOSED D.E. Co. ESMT'S. CITY OF TROY OAKLAND Co. | NO. U1-1-2954 |

THE DETROIT EDISON COMPANY UNDERGROUND LINES DEPT. DETROIT, MICH.