

POLE LINE PERMIT
R/W NO. 4
DE FORM NO 94
2/24

4708 PAGE 557 65 20524

Date November 20, 1964

12

IN CONSIDERATION of the sum of One Dollar (\$1.00) and other valuable considerations, receipt of which is hereby acknowledged, we hereby grant to THE DETROIT EDISON COMPANY, its successors and assigns, the right to construct, operate and maintain its lines for the transmission and distribution of electricity and Company communication facilities, including the necessary poles, fixtures, guys and guy stubs, wires and equipment, and including also the right to trim or cut down any trees along said lines, which could fall into the lines or interfere in any way with their

operation upon, over and across OUR property located in the City of Troy
STREET AND VILLAGE OR SECTION AND TOWNSHIP

County of Oakland State of Michigan, and described as follows:

Lot 78

of "Big Beaver Poultry Farms" part of the Southwest 1/4 of Section 24, Town 2 North, Range 11 East, as recorded in Liber 23 of Plats on Page 14 of Oakland County Records.

The route of the lines shall be as follows: In an easterly and westerly direction across said land along the north line thereof.

The Company shall reimburse US for all damage to growing crops, buildings or fences, caused by its men, teams, trucks and other vehicles and equipment in entering said property for the purpose set forth herein.

In addition to the above consideration, the Company shall pay US the sum of Five and 00/100 (\$5.00) Dollars for each pole on said land, the same to be paid before any poles are erected.

Prepared by Richard J. Ort
2000 Second Ave., Detroit, Mich.

Witness:

Richard J. Ort
Richard J. Ort

James T. Robertson
James T. Robertson

John A. Murphy
CLERK REGISTER OF DEEDS

(Signed) Rushton R. Watson
Rushton R. Watson
Lorraine A. Watson
Lorraine A. Watson
3184 John R., Troy, Mich.
1965 APR 8 AM 11 13
OAKLAND COUNTY REGISTER OF DEEDS RECORDS
DETROIT EDISON COMPANY
A. L. KASAMEYER, DIRECTOR
PROPERTIES AND TRADING DEPARTMENT
RECORDED RIGHT OF WAY NO. 23013

STATE OF MICHIGAN }
County of OAKLAND } s.s.

On this 20th day of November A. D. 1964, before me, the undersigned, a notary public in and for said county, personally appeared Rushton R. Watson and Lorraine A. Watson, his wife known to me to be the person who executed the foregoing instrument, and acknowledged the same to be Their free act and deed.

Richard J. Ort
Richard J. Ort
Notary Public OAKLAND County, Michigan.

My Commission expires September 19, 1966

EWB
3-26-65
llh

RETURN TO
A. L. KASAMEYER
The Detroit Edison Company
2000 SECOND AVENUE
DETROIT 26, MICHIGAN

200

APPLICATION FOR RIGHT OF WAY
DE FORM MS 80 6-58

PLEASE SECURE RIGHT OF WAY AS FOLLOWS

DATE 7-31-64

LOCATION Part of S. W. 1/4 of Sect. 24
Big Beaver Poultry Farms

CITY OR VILLAGE City of Troy

TOWNSHIP _____ COUNTY Oakland

DATE BY WHICH RIGHT OF WAY IS WANTED _____

THIS R/W IS 20 % OF TOTAL PROJECT NO 6408-01B3 ACCUM 60 %

DEPT ORDER NO _____

OFFICE NO 54118

BUDGET ITEM NO 2001-417

INQUIRY NO. _____

JOINT RIGHT OF WAY REQUIRED YES NO

R. Howard
542-9911

NOTE: Identify on print or sketch the subdivisions as to section location and liber and page.

KIND AND DESCRIPTION OF RIGHT OF WAY REQUESTED
Subtransmission, including poles, wire, overhang, anchors and tree clearance.

PURPOSE OF RIGHT OF WAY New 40 KV. Trunk 2706 - to increase capacity of subtransmission feeds to Maumee Substation.

J. S. CHAMBERS

AUG 4 - 1964

SIGNED

P. A. Hofmeister

Pontiac Service Center
OFFICE

Overhead Lines
DEPARTMENT

REPORT OF REAL ESTATE AND RIGHTS OF WAY DEPT

Recordable R/W secured and refused subject to notes as shown on the attached sketch.

Contacts by R. J. Ort, Properties and R/W Dept.

Permits to OHL-- 12

PERMITS IN GENERAL FILES (12 to record) R/W DEPT FILE _____ GRANTOR Geo. R. Lawson

NO OF PERMITS 12 NO OF STRUCTURES _____ NO OF MILES 1/2 PERMITS TO MBT _____

DATE March 8, 1965

SIGNED

James A. Robertson, per R.J. Ort
James A. Robertson, District Fieldman, Oakland Dist., per R.J. Ort

RECORDED RIGHT OF WAY NO. 23102118

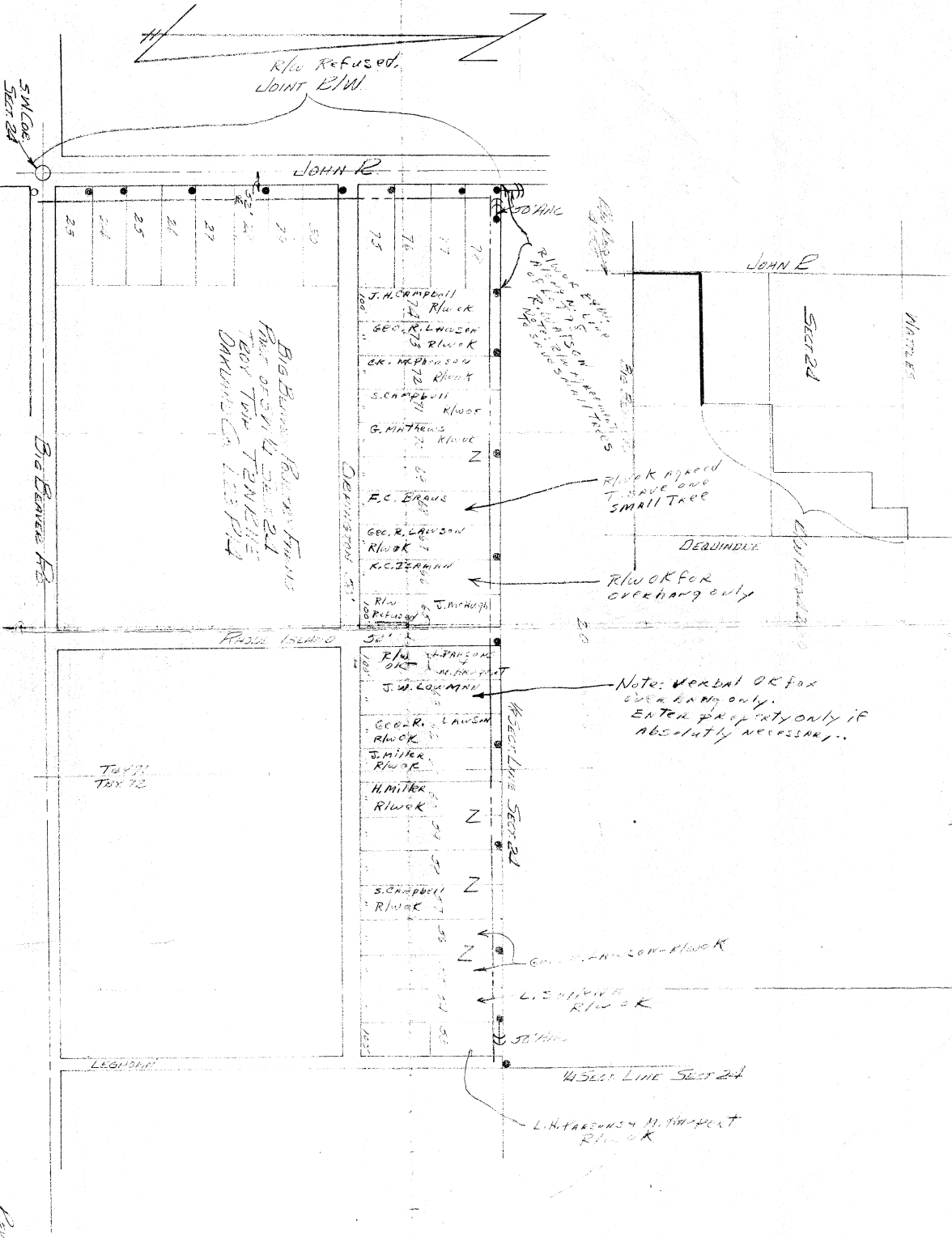

APPROVED RIGHT OF WAY # **P3113**

5M COE
SECT 24

Department of Road, Electric and Light of West Department
 R/W accepted as indicated on this sheet by R.O.P.
 Date: 12/12/05
 3-8-05
 Date: 12/12/05
 3-8-05

LEGEND	
○	PROPOSED POLE
●	EXISTING POLE
○	PROPOSED ANCHOR
○	EXISTING ANCHOR
○	15000 VOLT LINE
○	13500 VOLT LINE
○	12000 VOLT LINE
○	10000 VOLT LINE

THE DETROIT EDISON COMPANY OVERHEAD LINES DEPARTMENT			
DATE	BY	NO.	REVISION
12/12/05	OM	1114	1
12/12/05	OM	1114	2
12/12/05	OM	1114	3
12/12/05	OM	1114	4
12/12/05	OM	1114	5
12/12/05	OM	1114	6
12/12/05	OM	1114	7
12/12/05	OM	1114	8
12/12/05	OM	1114	9
12/12/05	OM	1114	10
12/12/05	OM	1114	11
12/12/05	OM	1114	12
12/12/05	OM	1114	13
12/12/05	OM	1114	14
12/12/05	OM	1114	15
12/12/05	OM	1114	16
12/12/05	OM	1114	17
12/12/05	OM	1114	18
12/12/05	OM	1114	19
12/12/05	OM	1114	20
12/12/05	OM	1114	21
12/12/05	OM	1114	22
12/12/05	OM	1114	23
12/12/05	OM	1114	24
12/12/05	OM	1114	25
12/12/05	OM	1114	26
12/12/05	OM	1114	27
12/12/05	OM	1114	28
12/12/05	OM	1114	29
12/12/05	OM	1114	30
12/12/05	OM	1114	31
12/12/05	OM	1114	32
12/12/05	OM	1114	33
12/12/05	OM	1114	34
12/12/05	OM	1114	35
12/12/05	OM	1114	36
12/12/05	OM	1114	37
12/12/05	OM	1114	38
12/12/05	OM	1114	39
12/12/05	OM	1114	40
12/12/05	OM	1114	41
12/12/05	OM	1114	42
12/12/05	OM	1114	43
12/12/05	OM	1114	44
12/12/05	OM	1114	45
12/12/05	OM	1114	46
12/12/05	OM	1114	47
12/12/05	OM	1114	48
12/12/05	OM	1114	49
12/12/05	OM	1114	50
12/12/05	OM	1114	51
12/12/05	OM	1114	52
12/12/05	OM	1114	53
12/12/05	OM	1114	54
12/12/05	OM	1114	55
12/12/05	OM	1114	56
12/12/05	OM	1114	57
12/12/05	OM	1114	58
12/12/05	OM	1114	59
12/12/05	OM	1114	60
12/12/05	OM	1114	61
12/12/05	OM	1114	62
12/12/05	OM	1114	63
12/12/05	OM	1114	64
12/12/05	OM	1114	65
12/12/05	OM	1114	66
12/12/05	OM	1114	67
12/12/05	OM	1114	68
12/12/05	OM	1114	69
12/12/05	OM	1114	70
12/12/05	OM	1114	71
12/12/05	OM	1114	72
12/12/05	OM	1114	73
12/12/05	OM	1114	74
12/12/05	OM	1114	75
12/12/05	OM	1114	76
12/12/05	OM	1114	77
12/12/05	OM	1114	78
12/12/05	OM	1114	79
12/12/05	OM	1114	80
12/12/05	OM	1114	81
12/12/05	OM	1114	82
12/12/05	OM	1114	83
12/12/05	OM	1114	84
12/12/05	OM	1114	85
12/12/05	OM	1114	86
12/12/05	OM	1114	87
12/12/05	OM	1114	88
12/12/05	OM	1114	89
12/12/05	OM	1114	90
12/12/05	OM	1114	91
12/12/05	OM	1114	92
12/12/05	OM	1114	93
12/12/05	OM	1114	94
12/12/05	OM	1114	95
12/12/05	OM	1114	96
12/12/05	OM	1114	97
12/12/05	OM	1114	98
12/12/05	OM	1114	99
12/12/05	OM	1114	100