

To the owner or owners of any and all interests in or liens upon the land herein described:

Take Notice that sale has been lawfully made of the following described land for unpaid taxes thereon, and that the undersigned has title thereto under tax deed or deeds issued therefor, and that you are entitled to a re-conveyance thereof at any time within six months after return of service of this notice upon payment to the undersigned or to the register in chancery of the county in which the lands lie, of all sums paid upon such purchase, together with one hundred per centum additional thereto, and the fees of the sheriff for the service or cost of publication of this notice, to be computed as upon personal service of a declaration as commencement of suit, and the further sum of five dollars for each description, without other additional cost or charges. If payment as aforesaid is not made, the undersigned will institute proceedings for possession of the land.

RIGHT OF WAY FILE No. 8740

RIGHT OF WAY FILE No. 8740

DESCRIPTION OF LAND						AMOUNT PAID		TAX FOR
Lot	Block	Plat, Addition or other Description. Village or City and County	Sec.	Town	Range	Dollars	Cents	YEAR 1
		STATE OF MICHIGAN County of Oakland						
		Lot 6, Bloomfield Hills Addn, City of Pontiac, according to plat thereof				116	38	1926

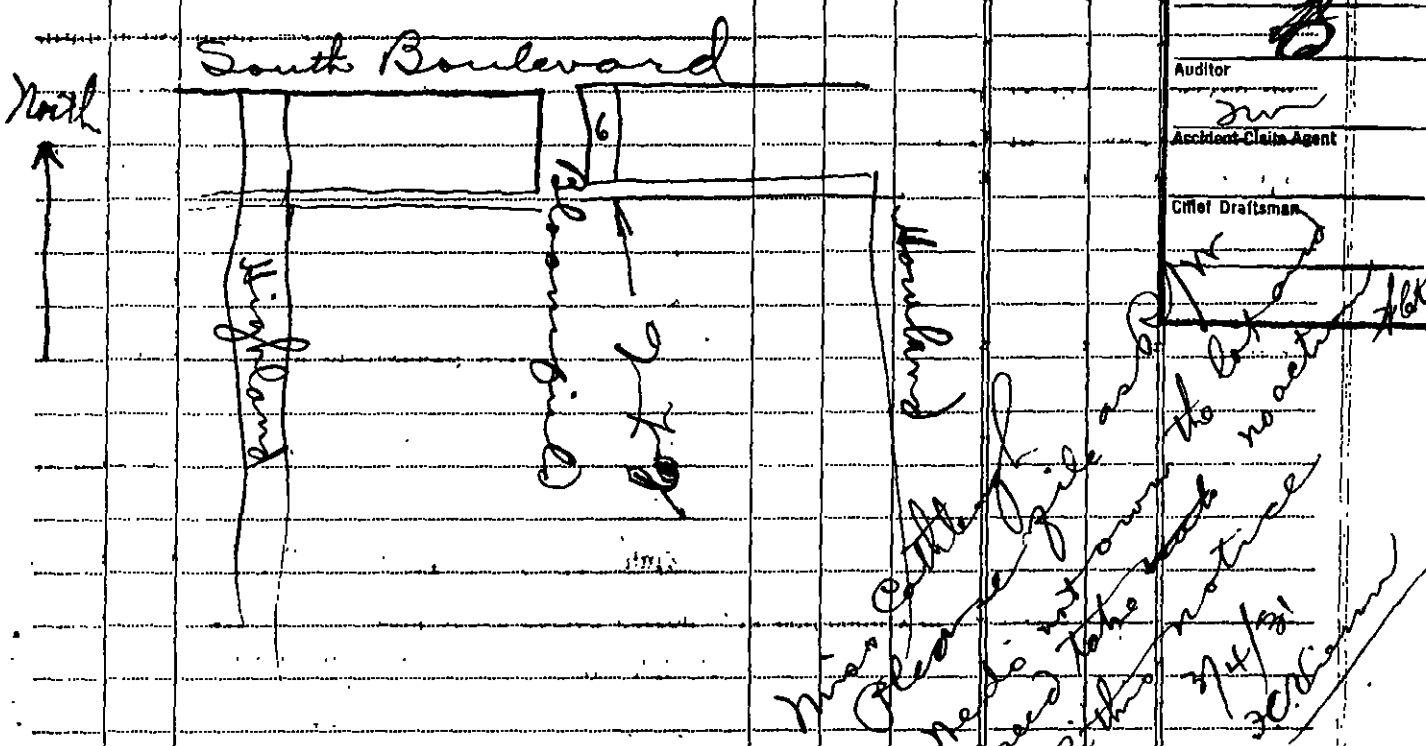

Amount necessary to redeem, \$ _____ plus the fees of the sheriff.

Howard A. Beach
Place of business, **929 Ford Bldg
Detroit, Mich.**

To **George Fluckas; Detroit Edison Company, a New York Corp;**

last grantee... in the regular chain of title of such lands or of any interest therein as appearing by the records in the office of the Register of Deeds of said county.
rather coin, interest unknown

grantee... under the tax deed issued by the Auditor General for the latest year's taxes appearing of record in said registry of deeds.
Pontiac Commercial & Savings Bank, Successor to the First Commercial Bank of Pontiac

{ ~~assignee~~ of record of } all undischarged recorded mortgages
W. Sykes

the person... in actual open possession of said lands.

holder... of record of all undischarged recorded liens.

RETURN OF PERSONAL SERVICE.

STATE OF MICHIGAN

County of _____

} ss.

I Do Hereby Certify and Return, that the within notice was delivered to me for service on the _____ day of _____ A. D. 19____, and that on the _____ day of _____ A. D. 19____, I served said notice upon¹ _____

and that on the _____ day of _____ A. D. 19____, I served notice upon _____

and to whom notice is addressed, by personally delivering such notice to^c _____ said above named person, in said county of _____ the said person being _____ resident of said county.

My Fees, \$ _____ Sheriff of the county of _____

RETURN OF SERVICE BY REGISTERED MAIL.

STATE OF MICHIGAN

County of _____

} ss.

I Do Hereby Certify and Return, that the within notice was delivered to me for service on the _____ day of _____ A. D. 19____, and that on the _____ day of _____ A. D. 19____, I served the within notice upon¹ _____

and to whom said notice is addressed, the said person being _____ non-resident of this state, by depositing copies of said notice in the United States Post Office at the _____ of _____ in said county, for transmission through the United States mail,⁴ enclosed in a sealed envelope and registered, with postage fully prepaid,⁵ _____ plainly addressed to² _____ the above named person at his postoffice address as obtained by and known to me as follows: _____

_____ receipt for which said registered letter signed³ _____ by² _____ said above named person, hereto annexed and form _____ a part of this return.

My Fees, \$ _____ Sheriff of the county of _____

NOTE 1. Insert at 1 the name or names and the descriptions (owner, grantee, mortgagee or assignee, or person in actual possession) as set forth in the body of the notice.
2. If more than one person is served, insert at 2 "each of;" at 3 "respectively;" at 4 "each;" and at 5 "one of which said envelopes was."