

RIGHT OF WAY FILE No. 6565

REC'D JUL 16 1926 A.M.

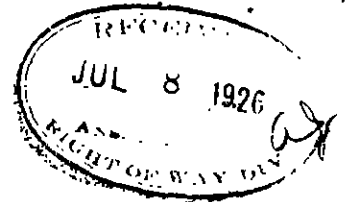

Application for Right of Way

No. 5298

Date July 7, 1926

TO RIGHT OF WAY AGENT

conduit
Please secure ~~pole-line~~ right of way, as follows:

Location (See also sketch on reverse side of sheet) North 10'-0" of
Out lot A, Donnelly Subdivision - Lone Pine Road.

Kind of lines to be built 2 duct conduit line and manhole from
Overhead cable pole on east easement to present manhole in
road. This line to be built in 10'-0" Right of Way also
requested.

Remarks The north 10'-0" of Out Lot A to give
access to manhole near O.H. pole at east easement. The two
duct conduit line for primary cable from O.H. cable pole to
present conduit system.

Signed _____

Department SUPT. UNDERGROUND LINES

TW. AW

Report of Right of Way Agent

Permit No. Letter

Secured as follows: _____

Remarks _____

Date July 15th 1926

Signed _____

RIGHT OF WAY FILE No. 6565

RIGHT OF WAY FILE No. 6565

RIGHT OF WAY FILE No. 6565

P. J. M. HALLY
EDWARD DONNELLY
ALEXANDER MUNRO
WILLIAM M. DONNELLY
L. F. DAHLING
E. K. KILPATRICK
P. J. HALLY, JR.

DONNELLY, HALLY, DONNELLY & MUNRO
COUNSELLORS AT LAW
1702 FORD BUILDING
DETROIT

July 14, 1926.

The Detroit Edison Company,
2000 Second Avenue,
Detroit, Michigan.

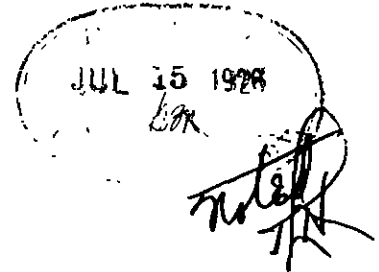

Attention of Mr. Hicks

Gentlemen:-

Answering your letter of July 9th, I
am returning one of the blueprints.

Out Lot mentioned in your letter is
owned in common by my brother, Edward Donnelly,
my two sisters, Miss Laura M. Donnelly and Mrs.
Elliott S. Nichols, and myself.

I trust that my individual O.K., will
be sufficient.

Yours very truly,

WMD-S
Encl.

A large, handwritten signature in cursive script, which appears to read 'William M. Donnelly'. The signature is written in dark ink and is positioned to the right of the typed name 'WMD-S'.

6565

6565

6565

GENERAL FILES	
RECEIVED:	
FILED:	RIGHT OF WAY #6565

Formerly Indexed

Bloomfield Twp. - Donnelly Subdivision; Lone Pine Rd.
Lot "A"

Now Indexed - 6/24/40

Bloomfield Hills, City of - West Valley Rd., E. of;
N. of Long Lake Rd.

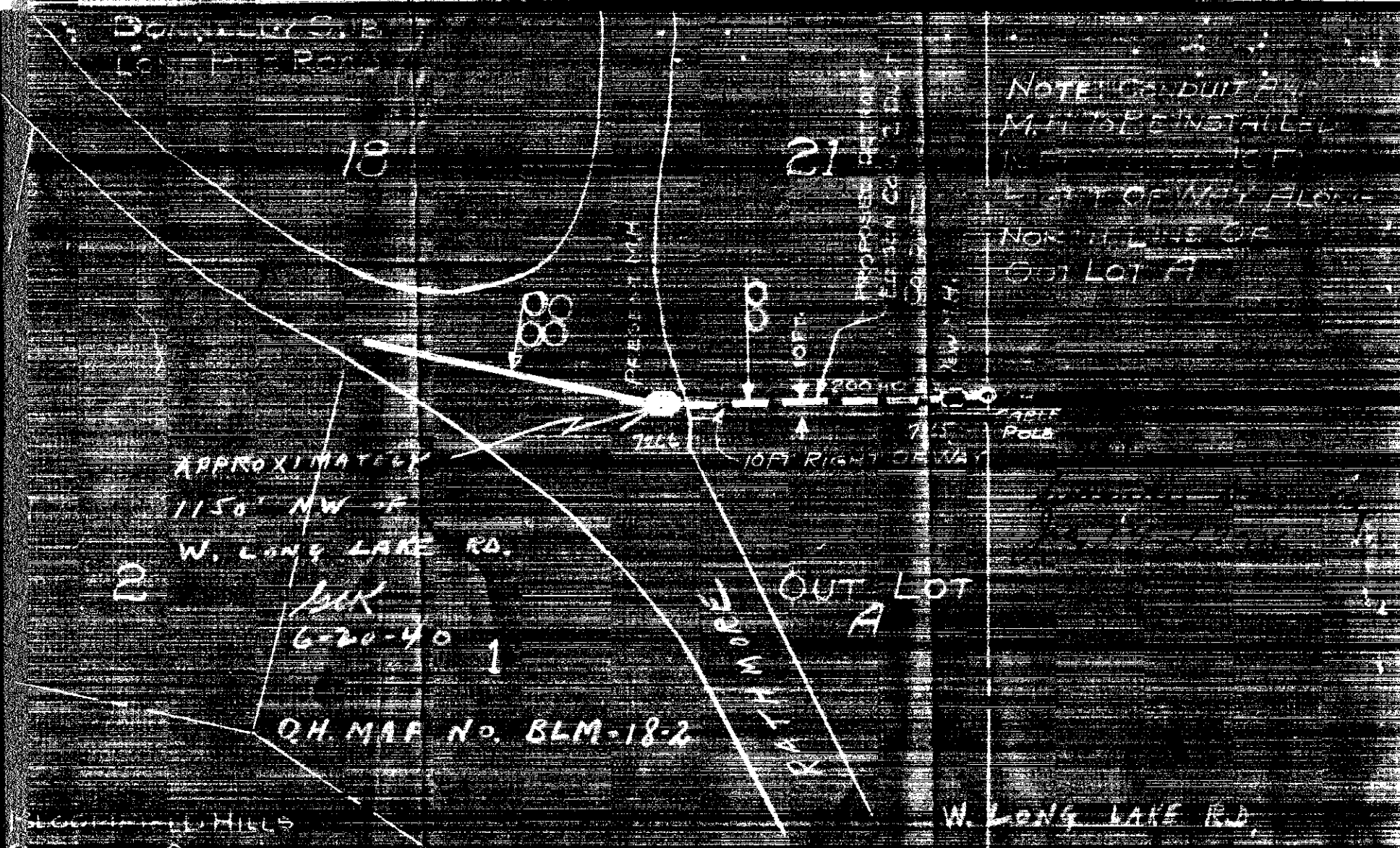

NOTE: CONDUIT AND
M.H. TO BE INSTALLED
10 FT RIGHT OF WAY
EAST OF NEW POLE
NORTH END OF
OLD LOT A

NOTE REVISIONS—RETURN TO DRAFTING ROOM ALL PRINTS MADE PREVIOUS TO LAST REVISION

①	DATE	O.S.	REFERENCE DRAWINGS	DRAWN	T.O.W.	PROPOSED M.H. AND 2 DUCT CONDUIT IN PROPOSED 10 FT R.O.W. AT NORTH END OF OLD LOT A
				TRACED		
②	DATE	O.S.		CHECKED		THE DETROIT EDISON COMPANY DETROIT, MICH.
				S.S.		
	DATE	O.S.	W.A. No.	APPROVED		SCALE 1/4" = 1'-0" PRINTED
			T.O.W. No.			0273-000

USE DIMENSIONS ONLY