

For good and valuable considerations, the right is hereby granted to THE DETROIT EDISON COMPANY, 2000 Second Ave. Detroit, Michigan, and the MICHIGAN BELL TELEPHONE COMPANY, 1365 Cass Avenue, Detroit, Michigan, their licensees, lessees, successors and assigns, to construct ~~above and below~~ underground line facilities for the purpose of providing electric service and communication service including necessary poles, guys, anchors, conduits, wires, cables, manholes, transformers and equipment in, under, upon, over and across the property located in the Township

Bloomfield Hills, County of Oakland, State of Michigan, further described as follows:

The North 6 ft. of the West 190 ft. of the following described property. Lot 20.

"Donnelly Farm Subdivision" of part of N. 1/2 of Section 15, Township 2 North, Range 10 East, Bloomfield Township, Oakland County, Michigan, according to the Plat thereof as recorded in Liber 29 of Plats, Page 20, Oakland County Records.

with full right of ingress and egress upon the said premises to employes or appointees of the said grantees to construct, reconstruct, repair, operate and maintain said line facilities, and to trim or cut down any trees which in the opinion of the grantees at any time interfere or threaten to interfere with the construction and operation of said line facilities.

~~THIS INSTRUMENT IS VOID AND OF NO EFFECT UNLESS IT IS RECORDED IN THE PUBLIC RECORDS OF THE COUNTY OF OAKLAND, MICHIGAN.~~

~~THIS INSTRUMENT IS VOID AND OF NO EFFECT UNLESS IT IS RECORDED IN THE PUBLIC RECORDS OF THE COUNTY OF OAKLAND, MICHIGAN.~~

This grant is hereby binding upon the heirs, successors and assigns of the undersigned grantor S.

IN WITNESS WHERE OF THEY have hereunto set THEIR hands and seal this 20TH day of SEPT, 1973.

WITNESS:

M.E. Foster
M.E. FOSTER

Clarence Jennings
CLARENCE JENNINGS

PREPARED BY:

Walter E. Touchie
1970 Orchard Lake Rd.
Pontiac, Michigan 48053

John W. Bauer
John W. Bauer

Marie N. Bauer
Marie N. Bauer, wife

ADDRESS

ADDRESS

6079 SNOWSHOE CIRCLE
BIRMINGHAM, MI. 48010

RECORDED
OAKLAND COUNTY MICHIGAN
REGISTER OF DEEDS RECORDS
1973 SEPT - 9 AM 10:05
CLEMENS ALLEN
REGISTER OF DEEDS

RECORDED
OAKLAND COUNTY MICHIGAN
REGISTER OF DEEDS RECORDS
1973 SEPT - 9 AM 10:05
CLEMENS ALLEN
REGISTER OF DEEDS

STATE OF MICHIGAN

County of OAKLAND } s.s.

On this 20TH day of SEPTEMBER A.D. 1973, before me, the undersigned, a Notary Public in and for said county, personally appeared JOHN W. BAUER & MARIE N. BAUER, HIS WIFE

known to me to be the personS named in and who executed the foregoing instrument as grantor S and acknowledged the same to be THEIR free act and deed.

Eugenia M. Rafferty
EUGENIA M. RAFFERTY

My commission expires: MAY 1, 1977

Notary Public, OAKLAND County, Michigan

9-27-73
Bauer

300

APPLICATION FOR RIGHT OF WAY

DE FORM MS 80 6-58

PLEASE SECURE RIGHT OF WAY AS FOLLOWS

DATE August 28, 1973

LOCATION Donnelly Farms Sub'n. APPLICATION NO. PO-4385

Lot #20 DEPT ORDER NO _____

CITY OR VILLAGE Bloomfield Hills O F W NO _____

TOWNSHIP Bloomfield COUNTY Oakland BUDGET ITEM NO _____

DATE BY WHICH RIGHT OF WAY IS WANTED 9-21-73 INQUIRY NO. _____

THIS R/W IS 100 % OF TOTAL PROJECT NO _____ ACCUM _____ %

JOINT RIGHT OF WAY REQUIRED YES NO

NOTE: Identify on print or sketch the subdivisions as to section location and liber and page.

KIND AND DESCRIPTION OF RIGHT OF WAY REQUESTED 6' x 190' private easement for public utilities

PURPOSE OF RIGHT OF WAY To provide underground service to Lot 19 & 20 Donnelly Farms Sub'n.

SIGNED [Signature] /Supervisor

Pontiac Service Center Service Planning
OFFICE DEPARTMENT

REPORT OF REAL ESTATE AND RIGHTS OF WAY DEPT

Recordable joint R/W secured as requested. Contacts by W. Touchie, Real Estate and Rights-of-Way Dept.

RECORDED RIGHT OF WAY NO. 28795

Ser. Pln. 1

PERMITS IN GENERAL FILES 1 R/W DEPT FILE _____ GRANTOR J. W. Bauer

NO OF PERMITS 1 NO. OF STRUCTURES _____ NO OF MILES _____ PERMITS TO MBT 1

DATE 10-31-73 SIGNED _____

*Bloomfield Twp,
Sec 15; 7 1/2 of; Donnelly Farms Sub;
Lot 20*

[Signature]
JAMES A. ROBERTSON

DE FORM MS 204 10-69

THE DETROIT EDISON COMPANY			
CITY OR TWP BLM HILLS	COUNTY OAKLAND	QTR & TWP SECT NO NE 1/4 Sec 15	
MAP SECT BLM 42	TOWN	RANGE	JOINT R/W REQUIRED YES <input checked="" type="checkbox"/> NO <input type="checkbox"/>
SERVICE PLANNER R. WARK		MBT ENG'R S. DIMAGGIO	

LEGEND	
	FOREIGN POLE
	EXIST DE CO POLE
	PROPOSED POLE
	EXIST ANCHOR
	PROPOSED ANCHOR
	TREE

DEPT ORDER NO	
P.O. 4385	
DATE	
8-23-73	

----	120/240 V LINE
----	4800 V LINE
----	13 200 V LINE
----	40,000 V LINE

"DONNELLY FARM SUE'D'N"
 OF PART OF N. 1/4 OF SEC. 15 T5N R10E
 BIRMINGHAM TWP. OAKLAND COUNTY, MICH.
 LIBER 29 PAGE 20

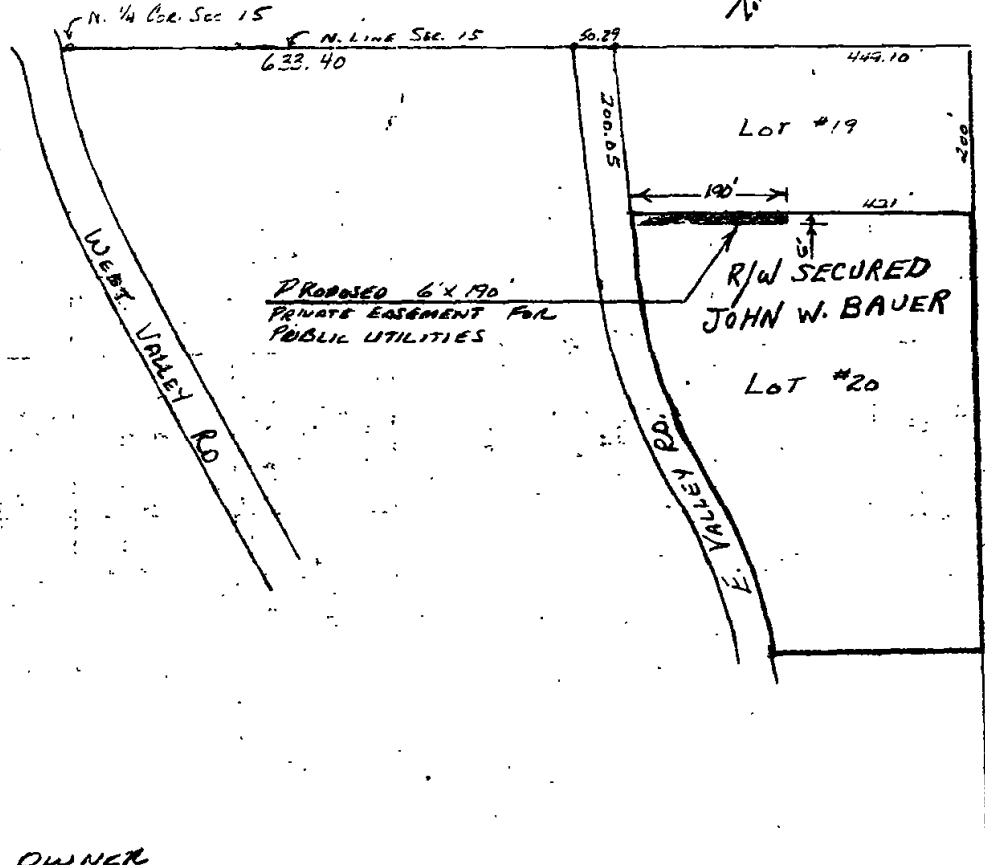
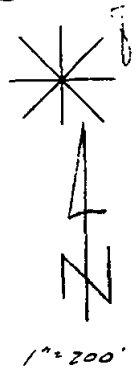
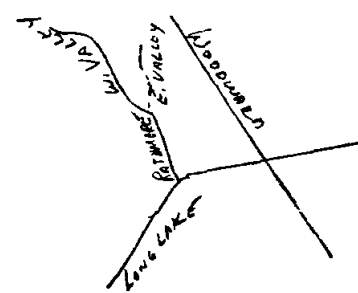

OWNER
 MR. JOHN BOWER
 6079 SNOWSHOE CIR
 BIRMINGHAM, MICH
 48010
 624-6400

RECORDED RIGHT OF WAY NO. 28795

8-28-73 WD 9-25-73