

2-10
15

For good and valuable considerations, the right is hereby granted to The Detroit Edison Company, 2000 Second Avenue, Detroit, Michigan 48226, its successors and assigns, to construct, reconstruct, operate and maintain its underground lines for the transmission and distribution of electricity and Company communication facilities including the necessary conduits, fixtures, cables and cable poles, manholes and equipment under and across the property described hereinafter. The rights hereby granted include the right of access to and from the said premises, the right to construct, reconstruct, modify, operate and maintain said line facilities, and to trim or cut down any trees belonging to the grantor, either within said right of way or upon the lands of the grantor adjoining said right of way which, in the opinion of the grantee, at any time interfere with the construction and operation of said line facilities. It is expressly understood and agreed that the grantee shall, at no time, trim or cut down any trees unless, in the grantee's opinion, it is absolutely necessary to do so. Upon the written consent of the grantee, buildings or structures may be placed within said right of way. This grant shall be binding upon the successors and assigns of the grantors. The Company shall reimburse the grantors and assigns for all damage caused by its men, vehicles and equipment in entering said property for the purposes set forth herein.

The property over which this grant is conveyed is situated in the City of Bloomfield Hills County of Oakland, State of Michigan and further described as follows:

Lot #10 of "Donnelly Farm Subdivision", a subdivision of part of the North 1/2 of Section 15, T-2-N, R-10-E, as recorded in Liber 29 on page 20 of the Oakland County Records, and also the East 25 feet of the Private Road lying West of and adjacent to the above described property.

The route of the lines shall be as follows: As per attached sketch U 25 - 2255 Revision B as approved by A. A. Boswell 5-15-68.

*Bloomfield Hills.
Sec. 15
N 1/2 of Donnelly Farm Subd.
L. 10*

Witness: *[Signature]*
Gordon A. Lebrasse
[Signature]
John W. Smythe

(Signed) *[Signature]*
Robert W. Muzzy
[Signature]
Isabella Stirling Muzzy
1910 Rathmor
Bloomfield Hills,
Michigan

Prepared By:
Robert M. Boss
1970 Orchard Lake Road
Pentiac, Michigan 48053

STATE OF MICHIGAN)
) SS.
COUNTY OF Oakland)

On this 19th day of July A.D. 1968, before the undersigned, a Notary Public in and for said County, personally appeared **Robert W. Muzzy and Isabella Stirling Muzzy, his wife**

known to me to be the person who executed the foregoing instrument and acknowledged the same to be **their** free act and deed.

*KR
8-7-68*

My Commission Expires: March 11, 1969

[Signature]
John D. Hulse
Notary Public
Michigan

1968 AUG 16 AM 11 44
OAKLAND COUNTY REGISTER
RECORDS

RETURN TO
R. Q. DUKE
THE DETROIT EDISON COMPANY
2000 SECOND AVENUE
DETROIT, MICHIGAN 48226

RECORDED RIGHT OF WAY NO. 25347

[Signature]
Margaret J. Pence
Notary Public, Oakland County, Michigan
NOTARY PUBLIC
OAKLAND COUNTY, MICHIGAN

RETURN TO
R. O. DUKE
THE DETROIT Edison COMPANY
2000 SECOND AVENUE
DETROIT, MICHIGAN 48226

RETURN TO
R. O. DUKE
THE DETROIT Edison COMPANY
2000 SECOND AVENUE
DETROIT, MICHIGAN 48226

NORTH
ARROW

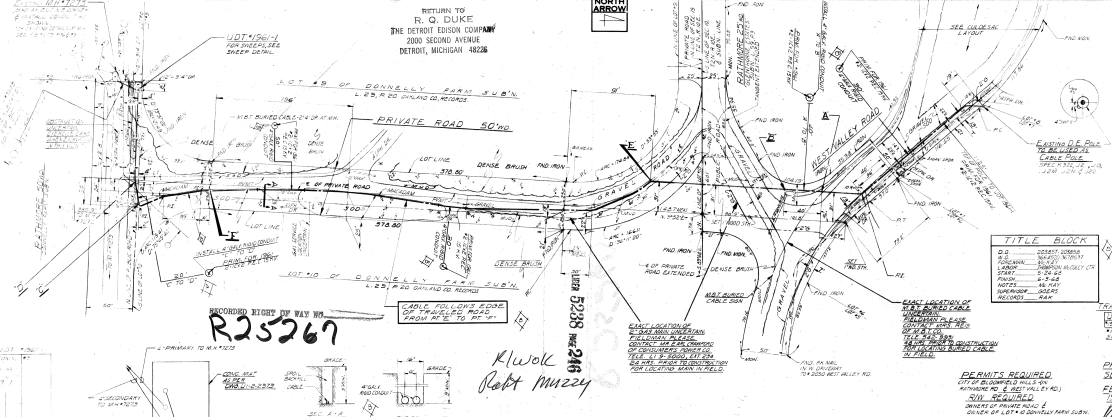

TITLE BLOCK

DATE	NOV 11 1964
BY	W. J. MURPHY
CHECKED BY	W. J. MURPHY
SCALE	AS SHOWN
SHEET NO.	1 OF 1

**RECORDED EIGHT BY WAY BY
R25267**

*Kluk
Robt Muzey*

PERMITS REQUIRED
TYPE BULBHEAD SHALL BE
INSTALLED ON
SOUTH SIDE OF
DENSE BRUSH
DENSE BRUSH SHALL BE
CLEARED
DENSE BRUSH SHALL BE
CLEARED
DENSE BRUSH SHALL BE
CLEARED

DETAILED DATA
TOTAL LENGTH OF CABLE
TOTAL LENGTH OF CABLE
TOTAL LENGTH OF CABLE
TOTAL LENGTH OF CABLE

SHEEP DETAIL

NO.	DESCRIPTION	DATE	BY	REVISIONS	REVISIONS	REVISIONS	REVISIONS
1	ISSUED	NOV 11 1964	W. J. MURPHY				
2	REVISION						
3	REVISION						
4	REVISION						
5	REVISION						