

Date JUNE 4, 1964

3/3/6

IN CONSIDERATION of the sum of ONE DOLLAR & NO/100 (\$1.00) Dollars and other valuable considerations, receipt of which is hereby acknowledged I hereby grant to THE DETROIT EDISON COMPANY, its successors and assigns, the right to construct, operate and maintain its underground lines for the transmission and distribution of electricity and Company communication facilities, including the necessary conduits, fixtures, cables, manholes and equipment, under and across my property located in CITY OF BIRMINGHAM, County of OAKLAND State of Michigan, and described as follows:

THE NORTH 2 FEET OF LOT 38 OF CASTLE ADDITION TO THE VILLAGE OF BIRMINGHAM, BEING A PART OF THE NW 1/4 OF SECTION 36, TOWN 2 NORTH, RANGE 10 EAST AS RECORDED IN LIBER 3 ON PAGE 9 OF OAKLAND COUNTY RECORDS

The route of the lines shall be as follows: IN AN EASTERLY AND WESTERLY DIRECTION, ACROSS THE ABOVE DESCRIBED PROPERTY

The Company shall reimburse me for all damage caused by its men, teams, trucks and other vehicles and equipment in entering said property for the purposes set forth herein.

Witness: James A. Hubbard Jr.
J. V. Hubbard

(Signed) Kathryn V. Hubbard
Kathryn Hubbard

1775 Haynes, Birmingham, Mich.

Prepared by Robert M Boss
2000 Second Ave.
Detroit, Mich.

OAKLAND COUNTY RECORDS
REGISTERED
JUN 13 11 9 55
MICHIGAN

THE DETROIT EDISON COMPANY

By A. L. Kasameyer
A. L. KASAMEYER, Director
PROPERTIES AND RIGHTS-OF-WAY DEPARTMENT

STATE OF MICHIGAN
County of Oakland S.S.

On this 4th day of June A. D. 1964, before the undersigned, a notary public in and for said county, personally appeared Kathryn V. Hubbard

known to me to be the person who executed the foregoing instrument and acknowledged the same to be her free act and deed.

Raymond B. Kehrer
Raymond B. Kehrer
Notary Public, Macomb County, Michigan
acting in Oakland County
Michigan

My Commission expires November 14, 1967
Lot 38

EWB
7-24-64
LS

RETURN TO
A. L. KASAMEYER
The Detroit Edison Company
2000 SECOND AVENUE
DETROIT 25, MICHIGAN

RECORDED RIGHT OF WAY NO. 22867

APPLICATION FOR RIGHT OF WAY
DE FORM MS 80 6-58

PLEASE SECURE RIGHT OF WAY AS FOLLOWS

DATE 3-23-64

LOCATION West Side of Chester Street North of
Townsend Street

CITY Birmingham

TOWNSHIP _____ COUNTY Oakland

DATE BY WHICH RIGHT OF WAY IS WANTED as soon as possible

THIS R/W IS _____ OF TOTAL PROJECT NO _____ ACCUM _____

JOINT RIGHT OF WAY REQUIRED YES NO

NOTE: Identify on print or sketch the subdivisions as to section location and liber and page.

KIND AND DESCRIPTION OF RIGHT OF WAY REQUESTED 2' x 20' and 3' x 20' easements as shown on
Drawing U1-1-2312. *width of Lot 38*

PURPOSE OF RIGHT OF WAY To install 4" fiber in concrete envelope, cable pole and sweep.
Obtain R/W from owner of lot 85 and 86.

SIGNED *C. J. Bartholomew*
C. J. Bartholomew
 General Superintendent Underground Lines
OFFICE DEPARTMENT

REPORT OF REAL ESTATE AND RIGHTS OF WAY DEPT

Recordable R/W secured as shown on the attached sketch. Contacts by R. M. Boss,
Properties and R/W Dept.

Permits to U.G.L. 2

PERMITS IN GENERAL FILES 2(2 to record) R/W DEPT FILE _____ GRANTOR Kathryn V. Hubbard

NO OF PERMITS 2 NO OF STRUCTURES _____ NO OF MILES _____ PERMITS TO MBT _____

DATE July 23, 1964 SIGNED *James A. Robertson*
James A. Robertson, District Fieldman, Oakland Dist.

RECORDED RIGHT OF WAY NO. 22867

UGL

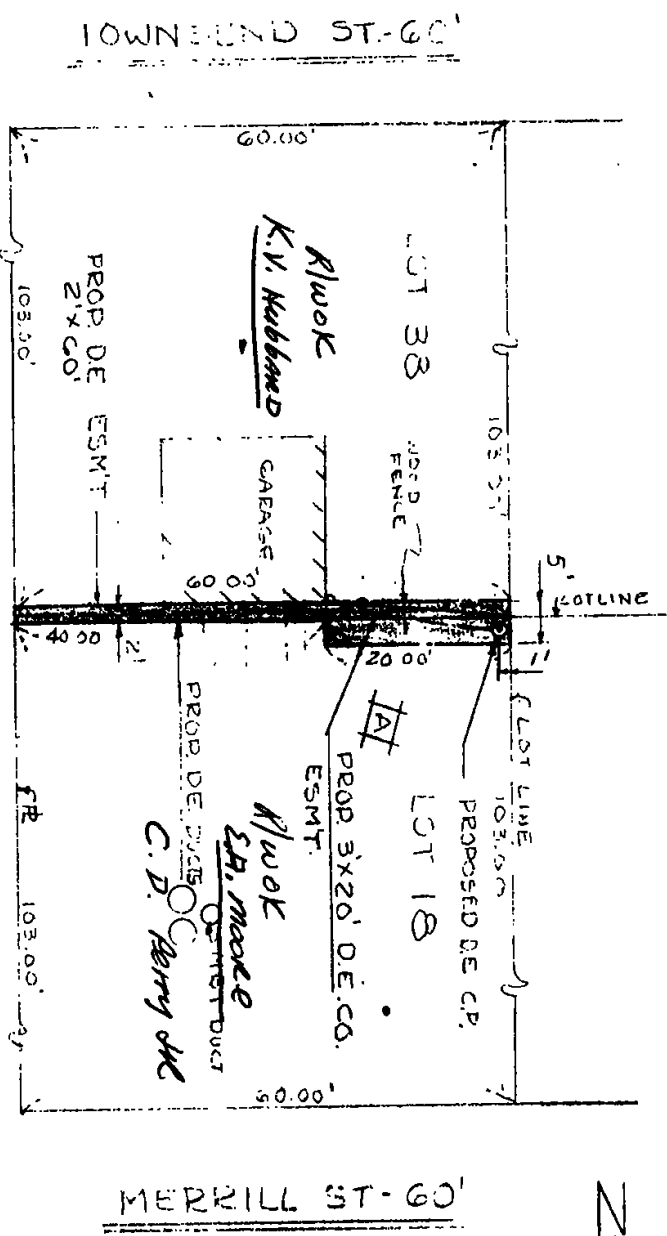

NOTE: Don't Ruin all Shrubs

CHESTER ST-34'

PERMIT REQUIRED

OWNER OF LOT 38 & 18
CASTLE ADD. L.3, P.9

By R.M. Bass 7-20-64

AI REVISION	108 5-22-64	RELOCATED CABLE POLE & ESMT	RFB 5-19-64	3-19-64	CITY OF BIRMINGHAM	THE DETROIT EDISON COMPANY
REFERENCE					CHESTER ST BET. TOWNSEND & MERRILL. PROP. OF CO. ESMT.	UNDEGROUND LINES DEPT. DETROIT, MICH.
DRAWN	RFB	3-18-64				SCALE 1"=20'
O.K.	RFB	3-20-64				NO. U-1-2312
APPROVED	RFB	3-20-64				

RECORDED RICH OF TAY OF THIGR 478822

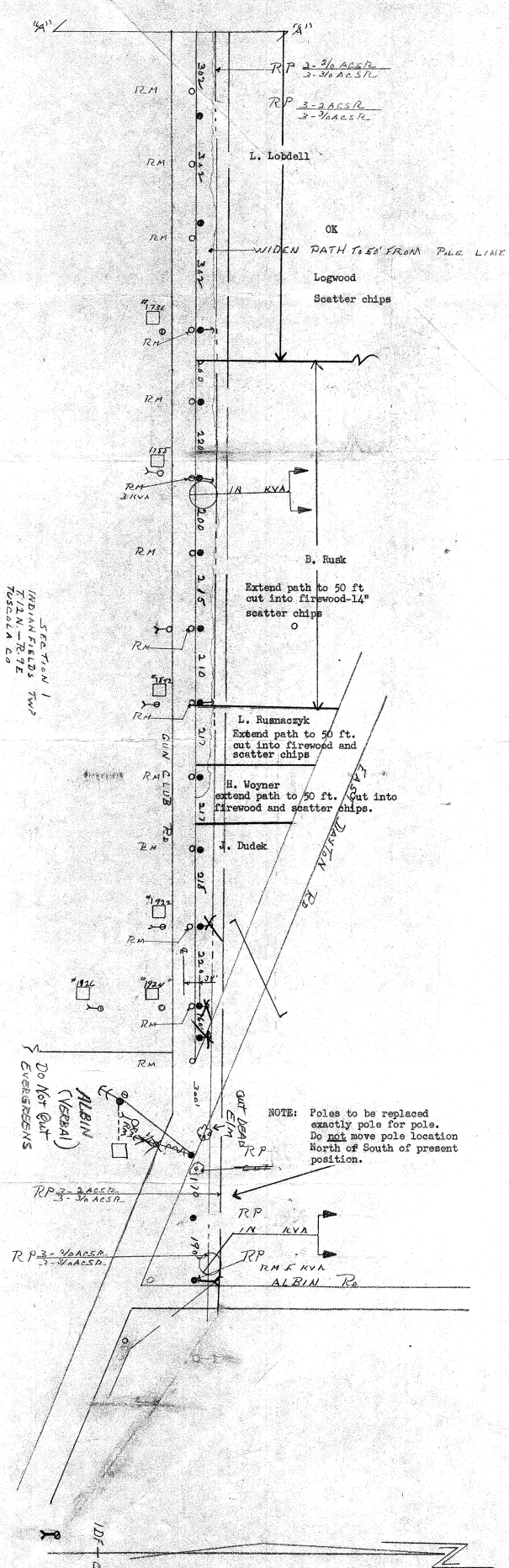

R/W SEVERED
 BY
 P. J. HARRIS

SECTION 1
 INDIAN FIELDS TWP
 T12N-R9E
 TUSCULA CO

RECORDED RIGHT OF WAY
 R23367

ALVIN (VERBAL)
 DO NOT CUT
 EVERGREENS

ALVIN (VERBAL)
 DO NOT CUT
 EVERGREENS

THE DETROIT EDISON COMPANY ENGINEERING DEPARTMENT PLANNING DIVISION	
DESIGNED BY	DATE
DRAWN BY	DATE
CHECKED BY	DATE
APPROVED BY	DATE

