

LIBER 10115 PAGE 418

August 25

, 19 87

For good and valuable consideration of system betterment, the undersigned hereby grant and convey to THE DETROIT EDISON COMPANY, a Michigan corporation of 2000 Second Avenue, Detroit, Michigan hereinafter referred to as "EDISON," the right to construct, reconstruct, modify, add to, operate and maintain overhead and underground line facilities consisting of poles, guys, anchors, conduits, wires, cables, manholes, transformers and accessories required to provide electric service in, under, upon, over and across property located in the City of Farmington Hills, County of Oakland, State of Michigan, further described as:

The West 75 feet of Lot 2 Supervisor's Plat of Westhill Woods, A subdivision of part of the west half of the northwest quarter of Section 26, Town 1, Range 9 East, Farmington Township, Oakland County, Michigan, according to the plat thereof as recorded in Liber 49 of Plats, page 56, Oakland County Records, more commonly known as 30733 W. Ten Mile Road, Farmington Township, Michigan.

Sidwell # 23-26-101-012

49056

①

8492 REG/DEEDS PAID
0001 SEP 18 '87 01:30PM
7645 MISC 9.00

RECORDED RIGHT OF WAY NO.

37555

Detroit

as shown on the attached drawing 8410R3 which is made a part hereof

The right of way is 10 feet in width overhead and 6 feet in width underground.

The rights hereby granted include the right of access to and from the right of way and the right to trim, cut down or otherwise control trees, brush or roots of any kind either within the right of way or on property adjoining the right of way which in the opinion of EDISON interferes with the construction or operation of the line facilities. It is expressly understood and agreed that EDISON shall, at no time, trim or cut down any trees unless, in EDISON'S opinion, it is absolutely necessary to do so. EDISON shall restore premises to its original condition or as near as can be in the event of damages caused by its employes, contractors, vehicles and equipment entering premises for the purposes set forth herein.

No buildings or structures are to be placed within said right of way herein granted without the written consent of EDISON.

This grant is declared to be binding upon the heirs, successors, lessees, licensees and assigns of the parties hereto.

IN WITNESS WHEREOF, the undersigned have hereunto set their hand(s) on the date of this agreement.

Witnesses:

Grantors:

OK

John C. Greenlee
JOHN C. GREENLEE
Gerald S. Misiak
GERALD S. MISIAK

Ronald Paul Harwood
Ronald Paul Harwood
Rochelle Harwood
Rochelle Harwood, his wife
Norman Harwood
Norman Harwood
Norma Harwood
Norma Harwood, his wife

9.00

Prepared by: GERALD S. MISIAK
THE DETROIT EDISON COMPANY
30400 Telegraph Road
Suite 264
Birmingham, MI 48010

Address:
30733 W. Ten Mile Road
Farmington Hills, MI 48024

Acknowledgement - Individual

State of Michigan

County of Oakland) SS.

On this 25th day of AUGUST, 1987, the foregoing instrument was acknowledged before me, a notary public in and for said county, by RONALD PAUL HARWOOD & ROCHELLE HARWOOD, HIS WIFE AND NORMAN HARWOOD, AND NORMA HARWOOD, HIS WIFE

My Commission Expires: 5/27/91

Gerald S. Misiak
GERALD S. MISIAK
Notary Public, WAYNE County, Michiga

RECORDED RIGHT OF WAY NO. 37555

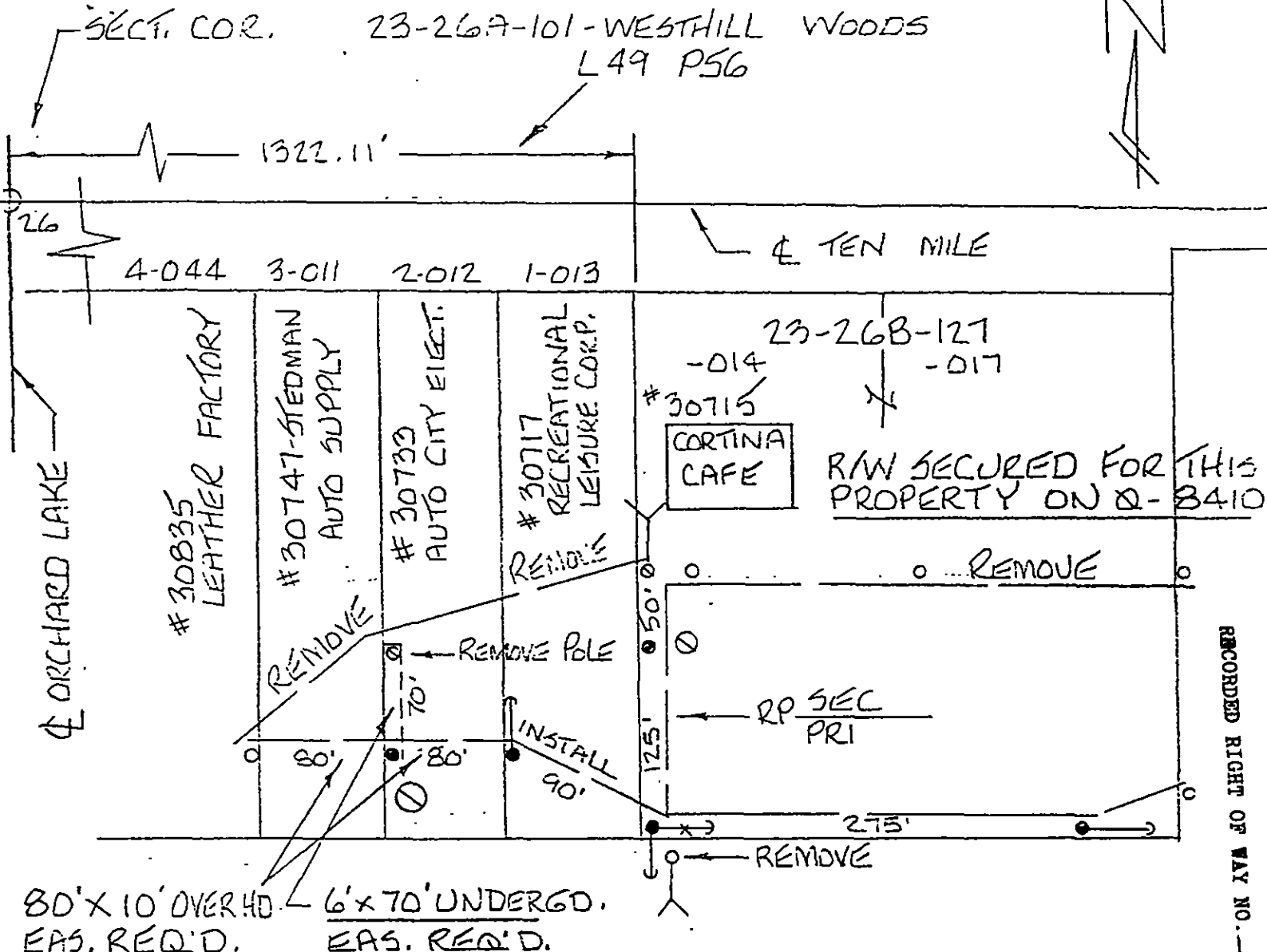

80' X 10' OVER HD. EAS. REQ'D.
 6' X 70' UNDERGD. EAS. REQ'D.

<p>REPORT OF PROPERTIES AND RIGHTS OF WAY DEPARTMENT R/W SECURED AS INDICATED ON THIS SKETCH</p> <p>BY _____</p> <p>DATE _____</p> <p>DATE WANTED <u>7-20-87</u></p> <p>DISTRICT _____</p> <p>FIELDMAN _____</p>	<p>PERMITS TO:</p> <p>RECORD CENTER _____</p> <p>R/W FILES _____</p> <p>MBT _____</p> <p>ORIGINATOR _____</p> <p>UCRAB _____</p>
---	---

37565

LEGEND	
	FOREIGN POLE
	EXIST DE CO POLE
	PROPOSED POLE
	EXIST ANCHOR
	PROPOSED ANCHOR
	TREE
	120/240 VOLT LINE
	4800 VOLT LINE

THE DETROIT EDISON COMPANY-SERVICE PLANNING DEPARTMENT			
CITY OR TOWNSHIP <u>FARM HILLS</u>	COUNTY <u>OAK</u>	QTR. & TWP. SECT. NO. <u>W/2 NW 1/4 26</u>	DEPT. ORDER NO.
MAP SEC. <u>1-262-354</u>	TOWN <u>IN</u>	RANGE <u>9E</u>	R/W NO. <u>Q-8410R3</u>
PROJECT NAME		JOINT R/W REQUIRED YES <input type="checkbox"/> NO <input checked="" type="checkbox"/>	PROJ OR PART NO.
CIRCUIT		TEL ENGR & DIST	OFW SO OR PE NO
REASON <u>RELOCATE-REQUEST OF CUST.</u>			BUDGET ITEM NO.
<u>G. GIBSON</u>		<u>1"=100'</u>	<u>7-6-87</u>