

+

+

RIGHT OF WAY FILE #

R 4 6 7 2 1

GRANTOR NAME

[Empty grid for Grantor Name]

[Empty grid for Grantor Name]

STREET ADDRESS

[Empty grid for Street Address]

[Empty grid for City/Town]

ST [Empty grid]

CITY/TOWN

ZIP CODE

[Empty grid for City/Town]

[Empty grid for ZIP Code]

EASEMENT DESCRIPTION

AGREEMENT DATE

AGREEMENT TYPE

20

[Empty grid for Agreement Date]

[Empty grid for Agreement Type]

R P C

LIBER #

PAGE #

DRAWING R/W #

[Empty grid for Liber #]

[Empty grid for Page #]

[Empty grid for Drawing R/W #]

PVT CL#

SECTION

QUARTER SECTION 3

QUARTER SECTION 2

QUARTER SECTION 1

[Empty grid for PVT CL#]

[Empty grid for Section]

[Empty grid for Quarter Section 3]

[Empty grid for Quarter Section 2]

[Empty grid for Quarter Section 1]

1/4

1/2

1/4

1/2

1/4

1/2

TOWNSHIP

COUNTY

RTE OF LINE

[Empty grid for Township]

[Empty grid for County]

[Empty grid for RTE of Line]

N/S E/W B

TOWNSHIP RANGE

DIVISION CODE

[Empty grid for Township Range]

[Empty grid for Division Code]

A D M O T W

SUBDIVISION NAME

OUT LOT

[Empty grid for Subdivision Name]

[Empty grid for Out Lot]

EAST OF

BLOCK #1

[Empty grid for East of]

[Empty grid for Block #1]

WEST OF

LOT #1

[Empty grid for West of]

[Empty grid for Lot #1]

NORTH OF

BLOCK #2

[Empty grid for North of]

[Empty grid for Block #2]

SOUTH OF

LOT #2

[Empty grid for South of]

[Empty grid for Lot #2]

+

+

OVERHEAD EASEMENT (RIGHT OF WAY) NO. R-9408721-01R

On 5 Dec., 1994, for the consideration of system betterment, Grantor grants to Grantee a permanent overhead easement ("Right of Way") in, on and across a part of Grantor's Land called the "Right of Way"

MISCELLANEOUS RECORDING \$ 2.00 REMUNERATION 23 JAN 95 12:39 P.M. RECEIPT# 1218 PAID RECORDED - OAKLAND COUNTY LYNN D. ALLEN, CLERK/REGISTER OF DEEDS

"Grantor" is:

Geza Lang and Shirley Lang, his wife, 23225 Nine Mile Rd., Southfield, MI 48034

"Grantee" is:

The Detroit Edison Company, a Michigan corporation, 2000 Second Avenue, Detroit, Michigan 48226 Ameritech, 54 N. Mill St., Pontiac, MI 48342

"Grantor's Land" is in City of Novi, Oakland County, described as:

Part of the SE 1/4 of Sec. 19., T1N., R8E., beginning at point distance S. 89-24-00W. 1319.20 ft., from SE Sec corner, th S 89-24-00 W 457.78 ft, th N 00-36-00 W 590 ft, th S 89-24-00 W 300 ft, th S 00-36-00 E 590 ft, th S 89-24-00 W 303.62 ft, th N 00-58-48 E 1327.19 ft, th N 89-24-00 E 1041.40 ft, th S 00-58-48 W 1327.19 ft to beginning. 27.66 Acres. Sidwell # 22-19-400-007

The "Right of Way Area" is a part of Grantor's Land and is described as:

As shown on the attached D.E. Co. drawing # R-9408721-01R, dated November 18, 1994. Width of R/W is 10 Ft. & 20 Ft.

- 1. Purpose: The purpose of this Right of Way is to construct, reconstruct, modify, add to, operate and maintain overhead utility line facilities consisting of poles, guys, anchors, wires, cables, transformers and accessories.
2. Access: Grantee has the right of access to and from the Right of Way Area.
3. Building or other Permanent Structures: No buildings or other permanent structures shall be placed in the Right of Way Area without Grantee's prior written consent.
4. Trees, Bushes, Branches or Roots: Grantee may trim, cut down, remove or otherwise control any trees, bushes, branches or roots in the Right of Way Area (or that could grow into the Right of Way Area) that Grantee believes could interfere with the safe and reliable construction, operation and maintenance of Grantee's facilities.
5. Restoration: If Grantee's employees, contractors, vehicles or equipment damage Grantor's Land while entering Grantor's Land for the purposes stated in this Right of Way, then Grantee shall restore Grantor's Land as nearly as can be to its original condition.
6. Successors: This Right of Way runs with the land and binds and benefits Grantor's and Grantee's successors, lessees, licensees and assigns.

Witnesses:(type or print name below signature)

Kristine E. Peck
Kristine Peck
STEVE WELLS

Grantor:(type or print name below signature)

Geza Lang
Shirley Lang

RECORDED RIGHT OF WAY NO. 46721

Acknowledged before me in Oakland County, Michigan, on Dec. 5, 1994, 1994 by Geza Lang and Shirley Lang, husband and wife.

Notary's Stamp KRISTINE E. PECK NOTARY PUBLIC - OAKLAND COUNTY, MI ACTING IN Oakland Co., MI MY COMMISSION EXPIRES 12/15/98 Notary's Signature Kristine Peck

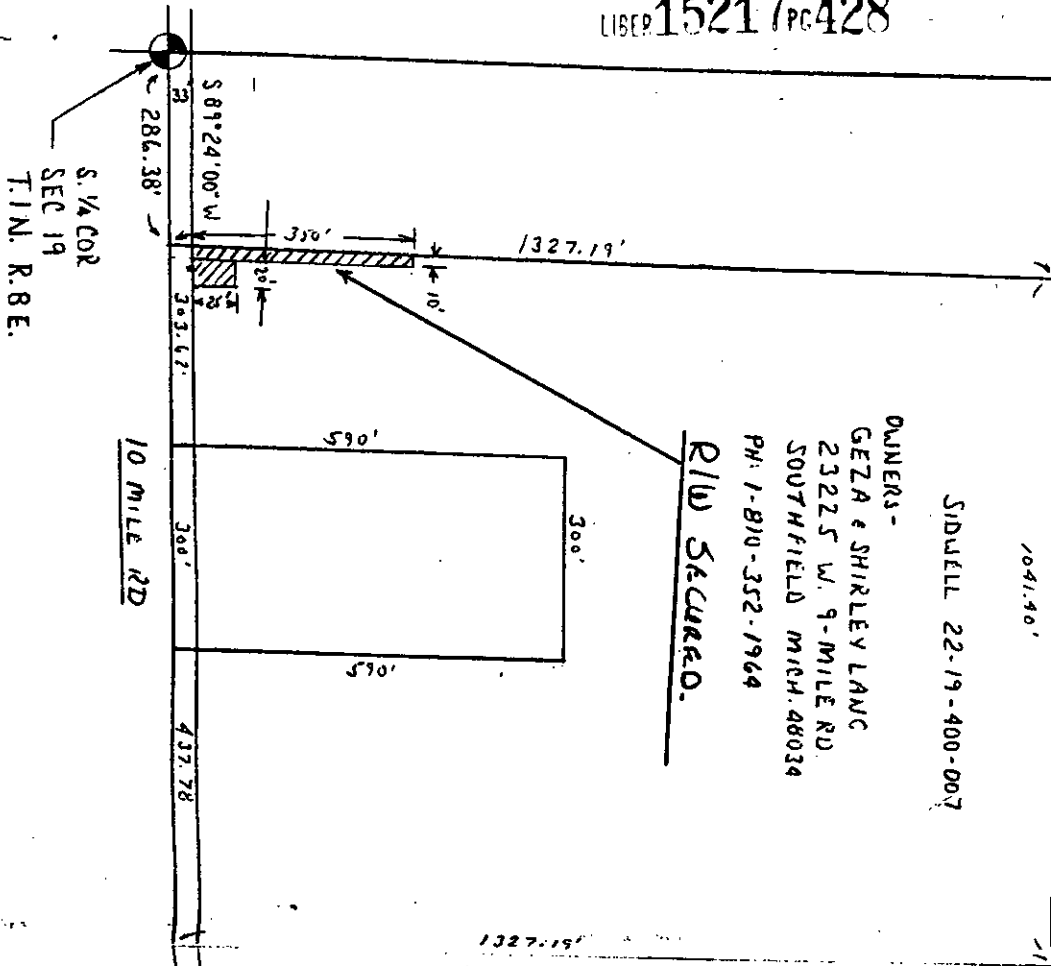

R/W - A 20' WIDE BY 25' LONG AND
 A 10' WIDE BY 350' LONG
 RIGHT-OF-WAY IS REQUIRED BY THE
 OWNER TO ALLOW DETROIT EDISON
 COMPANY TO INSTALL 3-45 FT TALL
 POLES ON THE PROPERTY INCLUDING
 OVERHEAD WIRES, GUY WIRES AND ANCHORS
 AND A TRANSFORMER TO SUPPLY POWER
 TO THE NEW PROPOSED RESIDENCE
 LOCATED AT 50200 W. 10-MILE
 CITY OF NOVI.

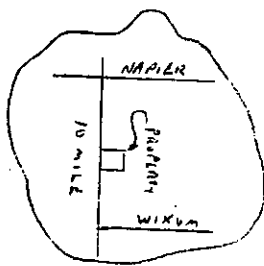
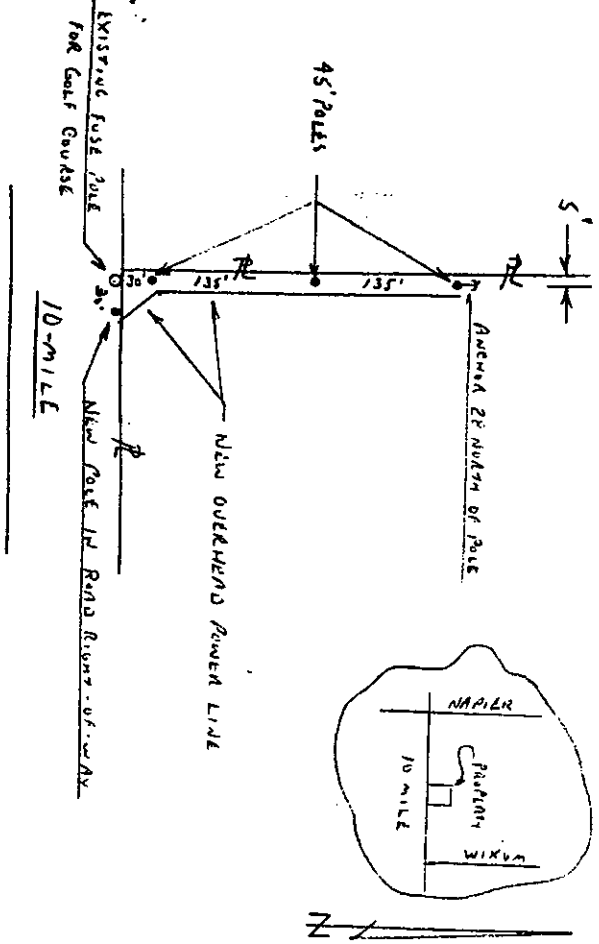

LEGEND	
○	FOREIGN POLE
○	EXIST. D.E. CO. POLE
○	PROPOSED POLE
○	EXIST. ANCHOR
○	PROPOSED ANCHOR
○	TAP
○	120/240 V LINE
○	4800 V LINE
○	12000 V LINE
○	40000 V LINE

THE DETROIT EDISON COMPANY - SERVICE PLANNING DEPARTMENT	
CITY OF NOVI	NOVI
COUNTY OF OAKLAND	OAKLAND
TOWN OF RIVERVIEW	RIVERVIEW
PROJECT NAME	10-MILE
DATE	11-18-94
SCALE	N.T.S.
REASON	NEW RES. 50200 W. 10-MILE
PROJECT NO.	6, A WITALEC
DATE	11-18-94

RECORDED RIGHT OF WAY NO. 46721