

18/4

For good and valuable considerations, the right is hereby granted to The Detroit Edison Company, 2000 Second Avenue, Detroit, Michigan 48226, its successors and assigns, to construct, reconstruct, operate and maintain its underground lines for the transmission and distribution of electricity and Company communication facilities including the necessary conduits, fixtures, cables and cable poles, manholes and equipment under and across the property described hereinafter. The rights hereby granted include the right of access to and from the said premises, the right to construct, reconstruct, modify, operate and maintain said line facilities, and to trim or cut down any trees belonging to the grantor, either within said right of way or upon the lands of the grantor adjoining said right of way which, in the opinion of the grantee, at any time interfere with the construction and operation of said line facilities. It is expressly understood and agreed that the grantee shall, at no time, trim or cut down any trees unless, in the grantee's opinion, it is absolutely necessary to do so. Upon the written consent of the grantee, buildings or structures may be placed within said right of way. This grant shall be binding upon the successors and assigns of the grantors. The Company shall reimburse the grantors and assigns for all damage caused by its men, vehicles and equipment in entering said property for the purposes set forth herein.

The property over which this grant is conveyed is situated in the City of Novi, County of Oakland, State of Michigan and further described as follows:

Part of the northwest 1/4 of Section 4, Town 1 North, Range 8 East, described as beginning at a point on the West line of Section 4, distant due South 1160.42 feet from the northwest corner of Section 4, Town 1 North, Range 8 East, and proceeding thence South 89°39'28" East 280.00 feet; thence due South 200.00 feet; thence North 89°39'28" West 280.00 feet; thence along the West line of Section 4, Due North 200.00 feet to the point of beginning, containing 1.2856 acres.

As shown on attached sketch A-64073 dated 8-20-1980, attached hereto and made a part hereof.

Witness: Kenneth LaFrance, Phyllis Warren

SECURITY REAL CORP. INC. A Michigan Corporation. By: H. George Lanagan, Secretary; P. D. Caruso, Director

RECORDED RIGHT OF WAY NO. 33644

Prepared By: Paul E. Lagrou, 30400 Telegraph Road, Birmingham, Michigan 48010

16333 Trenton Road Southgate, Michigan 48195

STATE OF MICHIGAN ) ) SS. COUNTY OF Wayne )

RECEIVED MICHIGAN DEPARTMENT OF STATE RECORDS SECTION OF DEEDS 9 14 2 32

On this 11th day of December A.D. 1980, before me the subscriber, a Notary Public in and for said county, appeared H. George Lanagan and P. D. Caruso to me personally known, who being by me duly sworn did say that they are the Secretary and Director of Security Real Corp. Inc., A Michigan Corporation and that the seal affixed to said instrument is the corporate seal of said corporation and that said instrument was signed and sealed in behalf of said corporation by authority of its board of directors and H. George Lanagan and P. D. Caruso acknowledged said instrument to be the free act and deed of said corporation.

Eleanor M. Dery, Notary Public, Wayne County, Michigan

My Commission Expires: December 3, 1983

APPROVED FOR FILING 12-21-80 DATE LEGAL DEPARTMENT

5.00

COMMERCIAL FEEDER NUMBER H-1821		7940 PAGE 229		DEPARTMENT ORDER NUMBER A-64073	
CONSTRUCTION WORK ORDER NUMBER 36784203		WORK ORDER NUMBER 39023101 223		PRIMARY CABLE SIZE & TYPE - STOCK NO. 1/2 AL 12X3 XLPE 715 3045	
NAME SECURITY BANK OF NOVI		SCALE 1"=40'		TRENCH MAKE UP 100' 50' 150'	
ADDRESS 30880 BECK RD		TRANSFORMER SPEC. 1-17-270		PAGE 1-17-224 CORR # 18	
CITY/TOWNSHIP NOVI		LAND SECT. NO. 4		MUN. CODE NOVUS-2	
DISTRIBUTION CIRCUIT & VOLTAGE 110V 200V 137		MAP SECT. 8-208-362		ON D.O. REF. NUMBER R-51738	
PRIM. TRENCH LENGTH 100'		D.E. CO. YES		D.E. CO. NO	
SEC. TRENCH LENGTH 100'		D.E. CO. YES		D.E. CO. NO	
PRIMARY CONDUIT SIZE, TYPE & LENGTH 1" PVC 100'		PRIM. LINE YES		D.E. CO. NO	
SECONDARY CONDUIT SIZE & TYPE 2" PVC		LENGTH 120'		D.E. CO. YES	
AS INSTALLED		TYPE		LENGTH	
TOTAL		ON PUBLIC PROP.		DATE	
LEGEND		SINGLE DUCT TO BLIND END FOR FUTURE USE		CUSTOMER CONTRACTOR	
SET NEW POLE		TWO MOUNT TRANSFORMER (LINE OR LEAD FRONT)		NOTE: OPEN TRENCH	
CABLE POLE		DIRECTION OF TRANSFORMER DOOR OPENING		INSPECTION REQUIRED. NOTIFY	
POSITION OF SWEEP UP CABLE POLE		BOARD POST		D.E. CO. SERVICE-PLANNER	
BURIED PRIMARY CABLE (ALL VOLTAGES)		PRIMARY SWITCH CABINET		TELEPHONE # 245 4130	
BURIED SECONDARY CABLE		SEPARABLE CONNECTION CABINET		BEFORE BACKFILLING	
SINGLE DUCT OCCUPIED				TRENCH TO BE JOINT	
DOUBLE DUCT I - OCCUPIED				YES <input type="checkbox"/> NO <input checked="" type="checkbox"/>	
				WITH _____	
				SER. PLANNER _____	

08 880470 9-70 20

E. Miller 8-20-90

132  
KV

62-

RECORDED RIGHT OF WAY NO. 336444

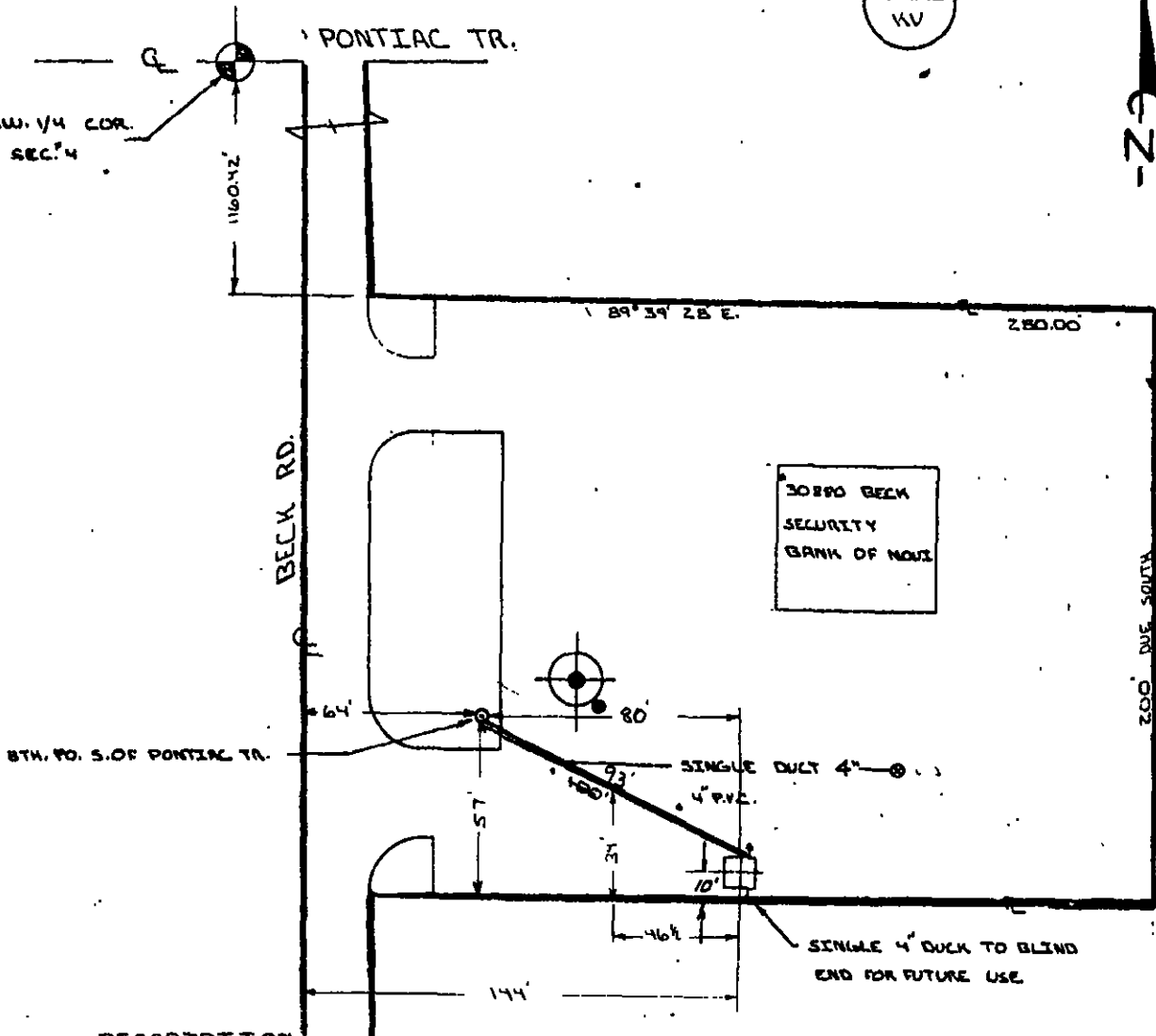

DESCRIPTION

PART OF THE NW 1/4 OF SECT. 4  
T. 1 N. R. 2 E.  
CITY OF NOVI, ORKLAND COUNTY TRENCH.  
SID WELL 22-44-009