

Date August 7 1948

IN CONSIDERATION of the sum of One Dollar (\$1.00) and other valuable considerations, receipt of which is hereby acknowledged, we hereby grant to THE DETROIT EDISON COMPANY, its successors and assigns, the right to construct, operate and maintain its lines for the transmission and distribution of electricity and Company communication facilities, including the necessary poles, fixtures, guys and guy stubs, wires and equipment, and including also the right to trim or cut down any trees along said lines, which could fall into the lines or interfere in any way with their operation, upon, over and across our property located in City of Oak Park

STREET AND VILLAGE OR SECTION AND TOWNSHIP
County of Oakland, State of Michigan, and described as follows:
Lots 1 through 6 inclusive of Coolidge Ten subdivision a part of R 1/2 of T 1/4 of Section 29 - T 1 N., R 11 E.

The route of the lines shall be as follows: In an easterly and westerly direction parallel to and approximately 195 feet southerly from Ten Mile Road; in an easterly and westerly direction parallel to and approximately 155 ft. northerly from Burton Ave. and in a northerly and southerly direction along property lines between lots 10 and 16 and between lots 15 and 16 as shown on attached sketch.

~~The Company, its successors and assigns, shall be authorized to enter upon the premises of the property herein described for the purpose of erecting and maintaining the lines and other poles, fixtures and equipment in entering said property, for the purposes set forth herein.~~

Witness: C W Layton
L G Hedden
Josephine Kozlowski
Victor Sarzynski
Virginia Sarzynski
Casimir J. Mowinski
Regina Mowinski
Frank Kozlowski
Elizabeth M. Morningstar
Elizabeth M. Morningstar
THE DETROIT EDISON COMPANY
Richard H. Taylor
AGENT OF WAY AGENT

REGISTER OF DEEDS SEP 8 1948
Oakland County, Mich.
Received for record at 3 o'clock P M and recorded in Liber 2314 Page 235-7 of Oakland County Register Book Records.
Orin H. David
ORIN H. DAVID, Register of Deeds

STATE OF MICHIGAN
County of Wayne
On this 11th day of August A. D. 1948, before the undersigned, a notary public in and for said county, personally appeared Ethel Kennedy, a widow

known to me to be the person who executed the foregoing instrument and acknowledged the same to be her free act and deed.
Charles W Layton
Charles W Layton
Notary Public, Oakland County, Michigan
acting in Wayne County
My Commission expires March 17, 1951

STATE OF MICHIGAN
County of Wayne
On this 7th day of AUGUST A. D. 1948 before the undersigned, a notary public in and for said county, personally appeared Arpad Terenzi and Suzanne Terenzi, his wife

known to me to be the person who executed the foregoing instrument and acknowledged the same to be their free act and deed.
Charles W Layton
Charles W Layton
Notary Public, Oakland County, Michigan
acting in Wayne County
My Commission expires March 17, 1951

STATE OF MICHIGAN
County of Wayne } ss.
On this 12th day of August, 1948, before the undersigned, a notary public in and for said county, personally appeared FRANK KOZLOWSKI and JOSEPHINE KOZLOWSKI, his wife; VICTOR SARZYNSKI and VIRGINIA SARZYNSKI, his wife; VERNON D. MORNINGSTAR and ELIZABETH M. MORNINGSTAR, his wife; CASIMIR J. MOWINSKI and REGINA MOWINSKI, his wife, known to me to be the persons who executed the foregoing instrument and acknowledged the same to be their free act and deed.
Charles W Layton
Charles W Layton
Notary Public, Oakland County, Michigan
acting in Wayne County
My Commission Expires 3/17/51

2214 THE 1937



"COOLIDGE - TEN SUBDIVISION"

OF PART OF THE N. 1/2 OF N.W. 1/4 OF SECTION 29
T.1N. R.11E. CITY OF OAK PARK, OAKLAND COUNTY, MICH.



SCALE 1" = 200'

ALL DIMENSIONS ARE IN FEET AND DECIMALS THERE OF.

N.W. Corner Sec. 29 T.1N. R.11E.
Point of Beginning

N. LINE SECTION 29 OF 10 MILE ROAD 120 FT. WD.

N. 1/4 Cr. Sec. 29

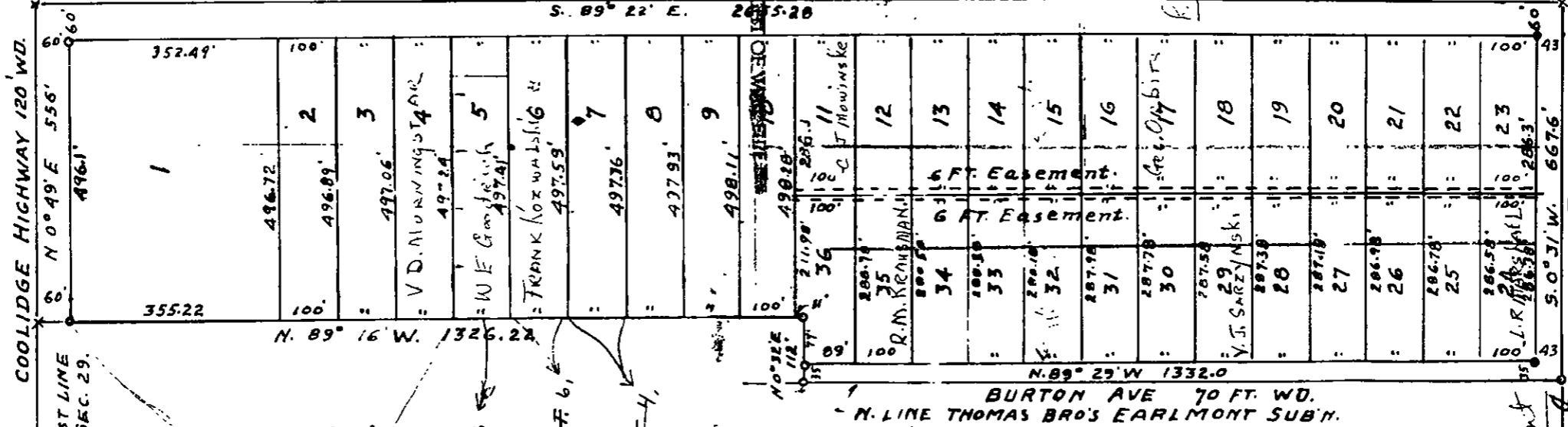

A. TEREVYI
3667 ASHTON RD.
P.O. BOX 231

~~14-D. MERRING-67AK~~
~~9329 BIRWOOD, DET. 7,~~
~~F. H. ZIMMERMAN~~
~~5721 MC DONALD, DET. 6,~~
~~1411 600 BIRWOOD~~
~~2007 LAKELAND, DET. 4,~~

BURTON AVE 70 FT. WD.
N. LINE THOMAS BROS EARLMONT SUB'D.

SCOTIA ROAD
N. & S. 1/4 LINE SEC. 29.

Acc'd
found
found

f. Const

f. Const

Acc'd

R. Const

"COOLIDGE - TEN SUBDIVISION"

OF PART OF THE N. 1/2 OF N.W. 1/4 OF SECTION 29
T.1N. R.11E. CITY OF OAK PARK, OAKLAND COUNTY, MICH.



SCALE 1" = 200'

ALL DIMENSIONS ARE IN FEET AND DECIMALS THERE OF.

N.W. Corner Sec. 29 T.1N.R.11E.
Point of Beginning

N. LINE SECTION 29 & Q OF 10 MILE ROAD 120 FT. WD.
S. 89° 22' E. 2635.28

N. 1/4 Cr. Sec. 29

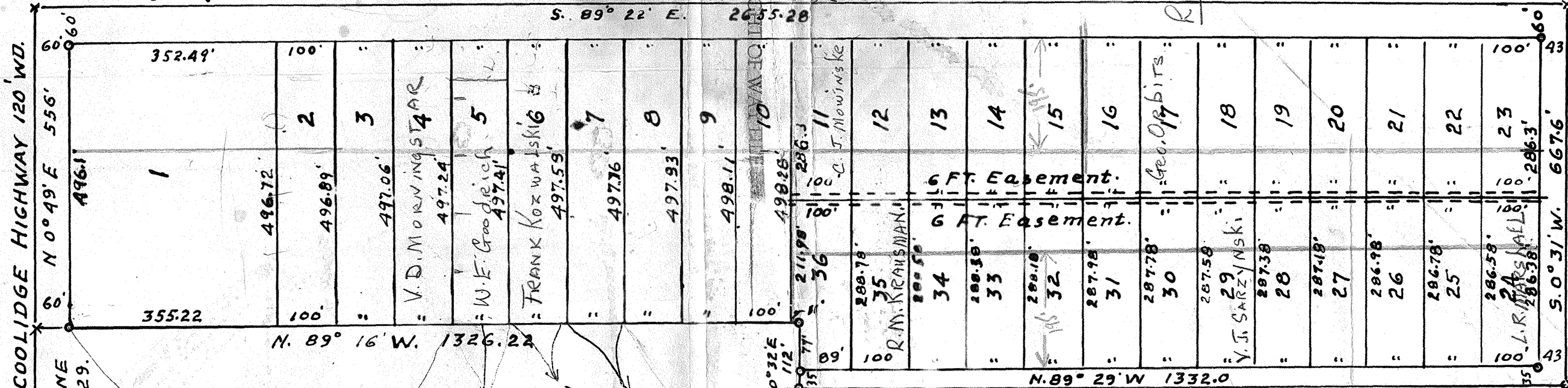

LIBER 2314 PAGE 237

MISC. RIGHT OF WAY
2045

A. TERENYI
13607 ASHTON RD.
DETROIT 23,

~~V.D. MORNINGSTAR~~
~~9329 BIRWOOD, DET. 4,~~
~~F. KOZWALSKY~~
~~5721 MC DOUGAL, DET. 6,~~
~~WM. GODDRIE~~
~~20037 LAMERIN, DET. 4,~~

BURTON AVE 70 FT. WD.
N. LINE THOMAS BRO'S EARLMONT SUB'M.

SCOTIA ROAD
N. & S. 1/4 LINE SEC. 29.

Seed
Seed
Seed

R. Cont

R. Cont

Seed

R. Cont