

APPLICATION FOR RIGHT OF WAY

DE 963-0811 5-7455 (MS 80)

PLEASE SECURE RIGHT OF WAY AS FOLLOWS

DATE JULY 24, 1986

LOCATION 30717 GEORGETOWN DRIVE

APPLICATION NO 0-8342

CITY OR VILLAGE BEVERLY HILLS

DEPT ORDER NO _____

TOWNSHIP SOUTHFIELD COUNTY OAKLAND

O F W NO _____

DATE BY WHICH RIGHT OF WAY IS WANTED JULY 29, 1986

BUDGET ITEM NO _____

THIS R/W IS 100 % OF TOTAL PROJECT NO _____ ACCUM _____ %

INQUIRY NO _____

JOINT RIGHT OF WAY REQUIRED YES NO

NOTE: Identify on print or sketch the subdivisions as to section location and liber and page.

KIND AND DESCRIPTION OF RIGHT OF WAY REQUESTED RECORDED PRIVATE EASEMENT FOR PUBLIC UTILITIES.

PURPOSE OF RIGHT OF WAY TO RELOCATE PRIMARY CABLE FROM EXISTING EASEMENT TO NEW EASEMENT BECAUSE OF FAULTY CABLE.

SIGNED J. P. Baum SUPERVISOR

OAK, DIV. HEADQUARTERS OFFICE SER. PLANNING DEPARTMENT

REPORT OF REAL ESTATE AND RIGHTS OF WAY DEPT

Recorded underground right of way secured as requested on the attached sketch.
Contacts by Omer Racine, Real Estate, Rights of Way & Claims - Oakland Division.

RECORDED RIGHT OF WAY NO.

36420

Ser.Pl. 1
PERMITS IN RECORD CENTER 1 R.E. & R/W DEPT. FILE _____ GRANTOR Woodrow L. Osterhout

NO OF PERMITS 1 NO OF STRUCTURES _____ NO OF MILES _____ PERMITS TO MBT _____

DATE 8-18-86 SIGNED James D. McDonald
James D. McDonald, Sr. Representative

8-24-86 WD 8-24-86

WEEK 4567 WEE 201

64 - 27000 8

Form 561 9-63

Lawyers Title Insurance Corporation

WARRANTY DEED—CORPORATION—Statutory Form Act 187 P. A. 1881—MSA 26 571

KNOW ALL MEN BY THESE PRESENTS That BEECH GROVE INVESTMENT CO., a Michigan Corp. 30895 Lincolnshire Drive, Birmingham, Mich. Conveys and Warrants to Woodrow L. Osterhout and Valerie V. Osterhout, his wife

whose Street Number and Post Office address is - 31259 Rutland E., Birmingham, Michigan

the following described premises situated in the Village of Beverly Hills County of Oakland and State of Michigan, to-wit:



Lot # 59, "Georgetown Green", a subdivision of part of the N.E. 1/4 of Section 9, Town 1 North, Range 10 East, Village of Beverly Hills, Oakland County, Michigan, according to the plat thereof as recorded in Liber 109 of plats, pages 17, 18 and 19, O.C.R.



together with all and singular the tenements, hereditaments and appurtenances thereunto belonging or in anywise appertaining,

for the sum of \$1.00

One Dollar(s)

subject to the grantor herein subsequent to March 14, 1964, being the date of a certain land contract between the parties hereto pursuant to and in complete fulfillment of which this deed is given.

Dated this 10th day of April A D 19 64

Signed, Sealed and Delivered in Presence of

Signed and Sealed

TITLE INSURANCE - ABSTRACTS - ESCROWS

TITLE INSURANCE - ABSTRACTS - ESCROWS

Jeannette E. Trost
Diane K. Korner

1964 MAR 7 AM 10 12

OAKLAND COUNTY MICHIGAN REGISTER OF DEEDS RECORDS

BEECH GROVE INVESTMENT CO.

Robert M. Mock

Treasurer

And

In the STATE OF MICHIGAN, COUNTY OF Oakland

On this 10th day of April A D 19 64 before me personally appeared Robert M. Mock

to me personally known, who being by me sworn, did (1) himself say that (2) he is the Treasurer

of BEECH GROVE INVESTMENT CO., a Michigan Corp. the corporation named in and which executed the within instrument, and that the seal affixed to said instrument is the corporate seal of said corporation, and that said instrument was signed and sealed in behalf of said corporation by authority of its board of directors and said

Robert M. Mock acknowledged said instrument to be the free act and deed of said corporation

My commission expires February 16 A D 19 68

Diane Kathleen Korner

Note: If more than one office, acknowledges insert at (1) "each for himself," and (2) "they are respectively"

Notary Public Wayne County, Michigan 30895 Lincolnshire Drive Birmingham, Michigan

Instrument Drafted by Robert M. Mock

OAKLAND COUNTY REGISTER OF DEEDS, CERTIFICATE County Treasurer's Certificate

City Treasurer's Certificate

Recording Fee

549325

When recorded return to

U S Revenue Stamp

POINT OF BEGINNING
 SE 1/4 CORNER
 OF SEC 9 T1N R10E

THIRTEEN MILE RD

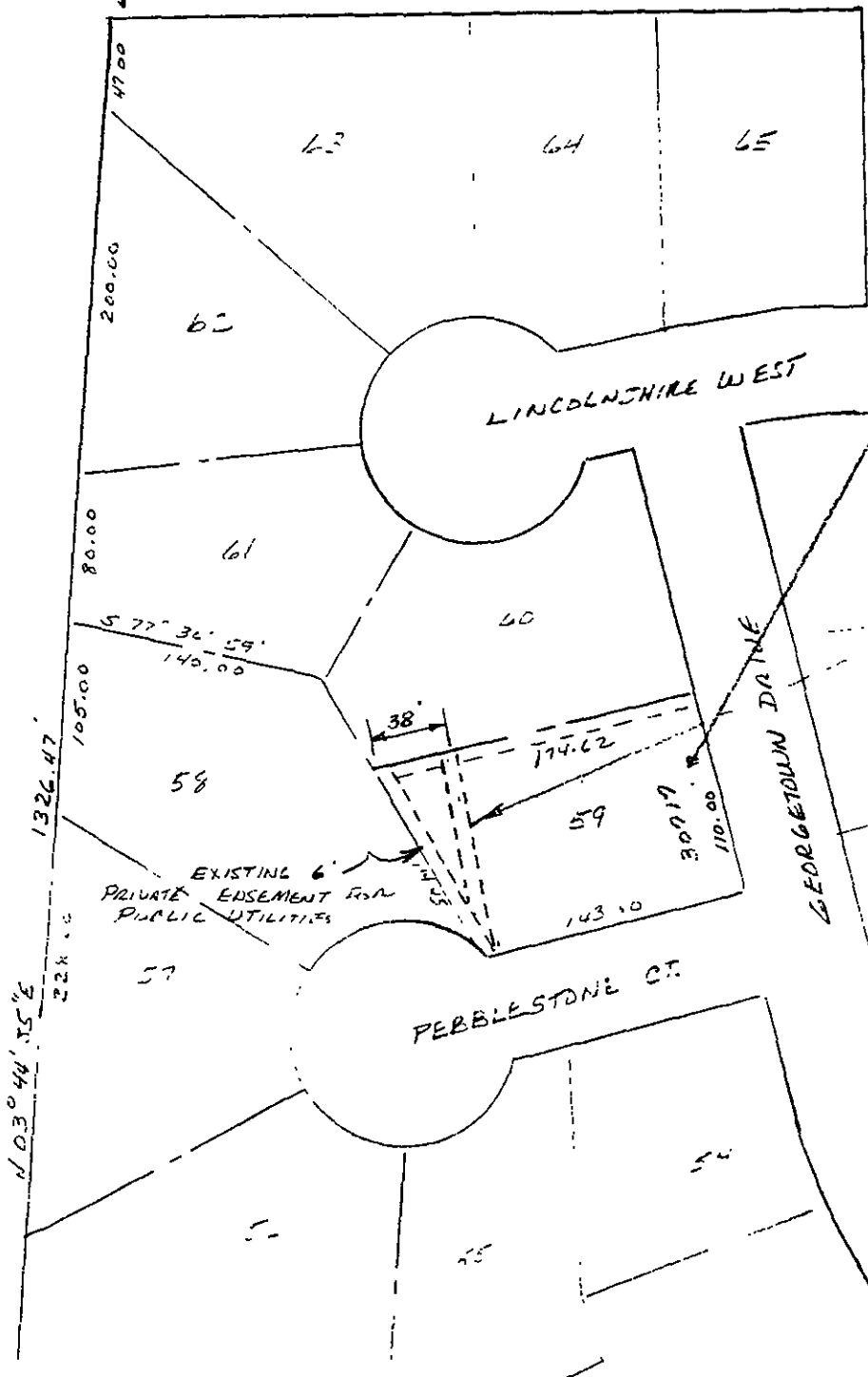

R/W SECURED
 WOODROW L. OSTERHULT &
 VALERIE V. OSTERHULT,
 HIS WIFE

PROPOSED 6' PRIVATE
 EASEMENT FOR PUBLIC
 UTILITIES
 LOT #5?
 WOODROW & VALERIE
 OSTERHULT
 644-7815

GEORGETOWN GREENS
 A SUBDIVISION OF PART OF THE
 N.E. 1/4 OF SECTION 9, T.1N, R.10E
 VILLAGE OF BEVERLY HILLS,
 OAKLAND COUNTY, MICHIGAN
 LIBER 109 PAGE 17
 SIDWELL 20-90 59-01

RECORDED RIGHT OF WAY NO. 36410

LEGEND	
	FORE ON POLE
	EXST' DE CO POLE
	PROPOSED POLE
	EXST ANCHOR
	PROPOSED ANCHOR
	TREE
	20' RIGHT LINE
	40' RIGHT LINE
	132' RIGHT LINE
	130' RIGHT LINE

THE DETROIT EDISON COMPANY-SERVICE PLANNING DEPARTMENT			
CITY OR TOWNSHIP BEVERLY HILLS	COUNTY OAKLAND	QTR & TWP SECT NO N.E. 1/4 Sec 9	DEPT ORDER NO
MAP SECT 1-2	TOWN IN	RANGE 10E	JOIN R/W REQUIRED YES <input type="checkbox"/> NO <input checked="" type="checkbox"/>
PROJECT NAME	REL ENGR & DIST	R/W NO. 0-3242	PROJ OR PART NO
CIP PROJ 16-33 107	REASON	OFW 50 OR PE NO	BUDGET ITEM NO
PLANNED R. WARRIC	SCALE 1" = 100'	DATE 7-23-36	DE FORM 963 2237 1-35

POINT OF BEGINNING
 IN N. 1/4 CORNER
 IN SEC 9 TWP 20E

THIRTEEN MILE RD

LIBER 9515 PAGE 606

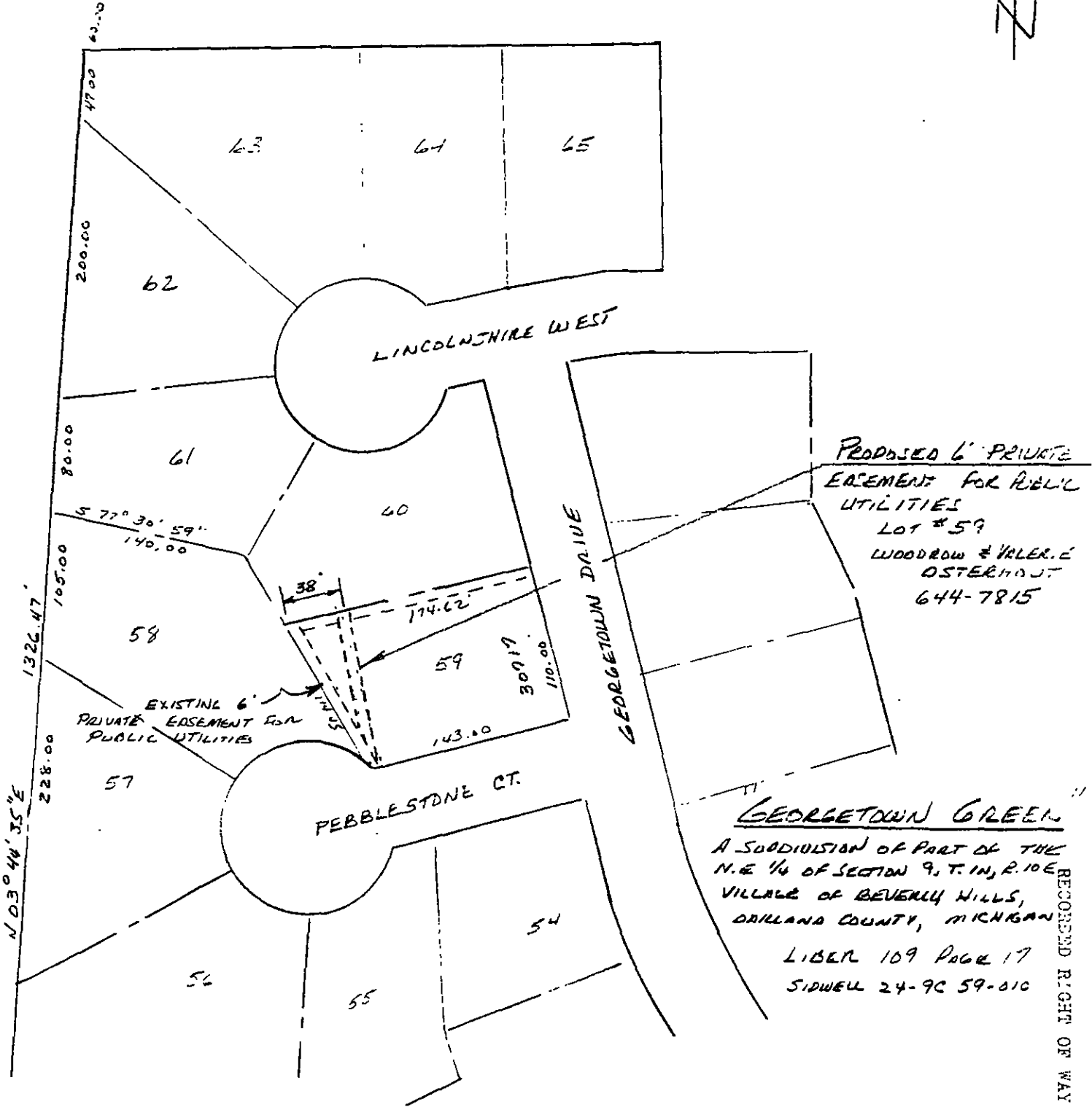

PROPOSED 6' PRIVATE
 EASEMENT FOR PUBLIC
 UTILITIES
 LOT # 59
 WOODROW & VALERIE
 OSTERHOFF
 644-7815

GEORGETOWN GREEN
 A SUBDIVISION OF PART OF THE
 N.E. 1/4 OF SECTION 9, T. 10E
 VILLAGE OF BEVERLY HILLS,
 OAKLAND COUNTY, MICHIGAN
 LIBER 109 PAGE 17
 SIDEWELL 24-90 59-010

RECORDED RIGHT OF WAY NO.

36418

LEGEND			
	FOREIGN POLE		
	EXIST D.E. CO POLE		
	PROPOSED POLE		
	EXIST ANCHOR		
	PROPOSED ANCHOR		
	TREE		
	120/240 VOLT LINE		
	4800 VOLT LINE		
	13 200 VOLT LINE		
	40 000 VOLT LINE		

THE DETROIT EDISON COMPANY-SERVICE PLANNING DEPARTMENT			
CITY OR TOWNSHIP BEVERLY HILLS	COUNTY DAKLAND	QTR & TWP SECT NO N.E. 1/4 SECT 9	DEPT ORDER NO
MAP SECT 1-276-370	TOWN IN	RANGE 10E	JOINT R/W REQUIRED YES <input type="checkbox"/> NO <input checked="" type="checkbox"/>
PROJECT NAME 1630 FOX		TEL ENG R & DIST	R/W NO 0-8342
CIRCUIT 1630 FOX		PROJ. OR PART NO.	
REASON		OFW SO OR PE NO	
PLANNER R. WARK		BUDGET ITEM NO	
SCALE 1" = 100'		DATE 7-23-86	