



APPLICATION FOR RIGHT OF WAY

DE 963-0811 5-7455 (MS 80)

LANCASTER SUB

Job 86-003

PLEASE SECURE RIGHT OF WAY AS FOLLOWS.

DATE 10-11-85

LOCATION East side of Lockdale South of 12 Mile Rd.

APPLICATION NO. 111-1-3388

CITY ~~OR TOWNSHIP~~ Southfield

DEPT. ORDER NO \_\_\_\_\_

O. F. W. NO \_\_\_\_\_

TOWNSHIP \_\_\_\_\_ COUNTY Oakland

BUDGET ITEM NO. \_\_\_\_\_

DATE BY WHICH RIGHT OF WAY IS WANTED Nov. 19, 1985

INQUIRY NO. \_\_\_\_\_

THIS R/W IS \_\_\_\_\_ % OF TOTAL PROJECT NO. \_\_\_\_\_ ACCUM. \_\_\_\_\_ %.

JOINT RIGHT OF WAY REQUIRED YES  NO

NOTE: Identify on print or sketch the subdivisions as to section location and liber and page.

KIND AND DESCRIPTION OF RIGHT OF WAY REQUESTED 15' X 20' Detroit Edison Easement with rights of Ingress & Egress as per Drawing U1-1-3388.

RECORDED RIGHT OF WAY NO

35489

PURPOSE OF RIGHT OF WAY To provide for Primary Switch Cabinet 818 to service Southfield Office Plaza.

SIGNED R.F. Burtwell  
R.F. Burtwell  
E. P. & L 520S.B.  
OFFICE

Division Services  
DEPARTMENT

REPORT OF REAL ESTATE AND RIGHTS OF WAY DEPT.

Recorded underground secured as requested on the attached sketch.

Contacts by Walter Touchie, Real Estate, R/W & Claims - Oakland Division.

R. F. Burtwell 1  
PERMITS IN RECORD CENTER 1 R.E. & R/W DEPT. FILE \_\_\_\_\_ GRANTOR LOCKDALE OFFICE PLAZA LTD.  
James M. Schenden

NO. OF PERMITS 1 NO. OF STRUCTURES \_\_\_\_\_ NO. OF MILES \_\_\_\_\_ PERMITS TO MBT \_\_\_\_\_

DATE 11-22-85 SIGNED James D. McDonald  
James D. McDonald

10-18-85 WD 11-18-85

12 MLRD, 120' WD.

N 1/4 COR. SEC. 17

288-25-30W  
280.0

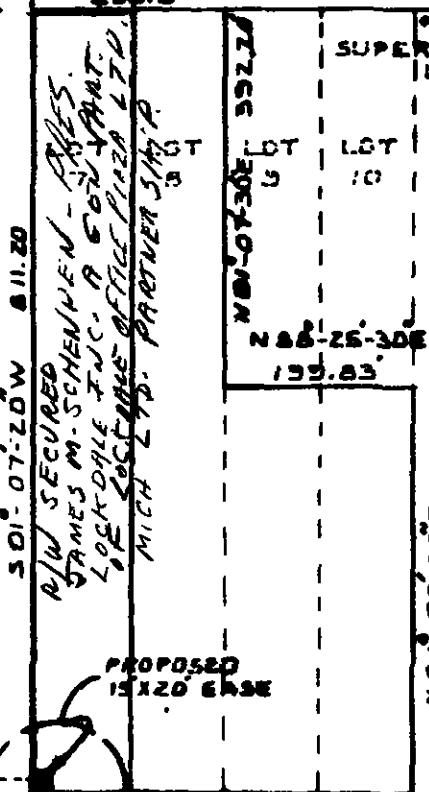

R/W SECURED  
 JAMES M. SCHENKEN - PRES.  
 LOCKDALE TRUC. A CORP. TRACT.  
 MIC. LOCKDALE OFFICE BLDG LTD.  
 MIC. LTD. PARTNER SHIP

SUPERVISORS PLAT NO. 6  
 L. 52 P. 48

LOT 9  
 15' 20'

LOT 10  
 15' 20'

288-25-30E  
 280.87

SEE DETAIL A-A

LOT 11

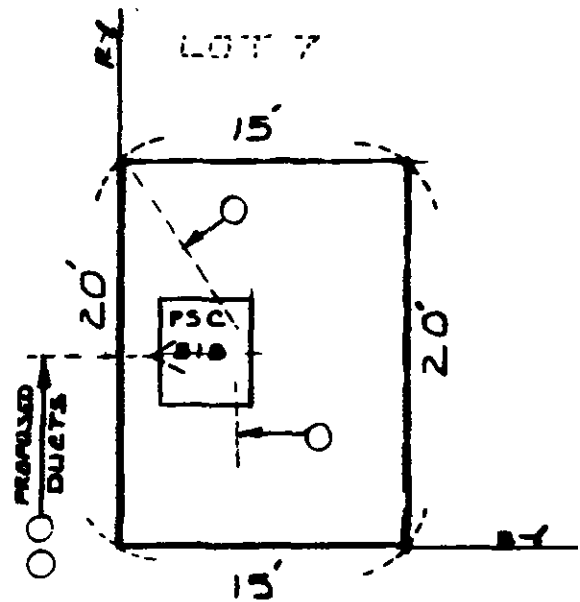

DETAIL A-A

1"=10'

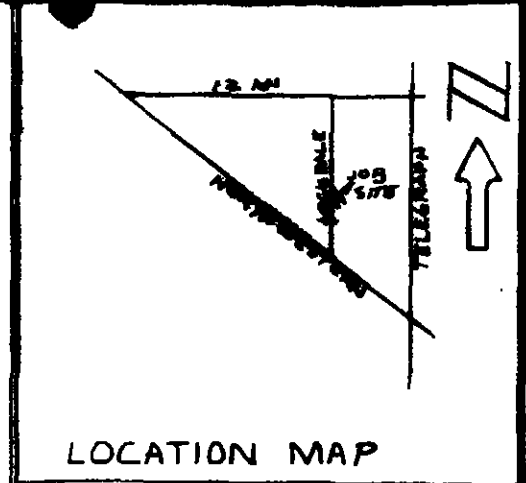

LOCATION MAP

RECORDED RIGHT OF WAY NO.

35989

FOR R/W USE ONLY

LOCKDALE 86' WD

DFW 66IOBB/H02

LANCASTER SUB

JOB 86-003

REFERENCE	DRAWN	SAS	10-11-85	TITLE	THE DETROIT EDISON COMPANY
	C.K.			15' X 20' D.E. CO. EASEMENT	
	APPROVED	RTB	10-11-85		1"=200' NO. U1-1-3388