

2/1/8

For good and valuable considerations, the right is hereby granted to The Detroit Edison Company, 2000 Second Avenue, Detroit, Michigan 48226, its successors and assigns, to construct line facilities for the purpose of providing electric service and Company communication service including the necessary poles, guys, anchors, wires and equipment upon, over and across the property described hereinafter. The rights hereby granted include the right of access to and from the said premises, the right to construct, reconstruct, modify, operate and maintain said line facilities, and to trim or cut down any trees belonging to the grantor, either within said right of way or upon the lands of the grantor adjoining said right of way, which, in the opinion of the grantee, at any time interfere with the construction and operation of said line facilities. It is expressly understood and agreed that the grantee shall, at no time, trim or cut down any trees unless, in the grantee's opinion, it is absolutely necessary to do so. Upon the written consent of the grantee, buildings or structures may be placed within said right of way. This grant shall be binding upon the successors and assigns of the grantors. Before construction is completed, the Company shall pay the sum of Five and 00/100 (\$5.00) Dollars for each pole and for each anchor, or the sum of Five and 00/100 (\$5.00) Dollars if no poles or anchors are installed. The Company shall reimburse the grantors and assigns for all damage caused by its men, vehicles and equipment in entering said property for the purposes set forth herein.

The property over which this grant is conveyed is situated in the City of Southfield,

County of Oakland, State of Michigan and further described as follows:

The Northerly 43 feet of the following described parcels of land:

Part of Lot 29
"Supervisor's Plat No. 1" part of Section 20 and part of the W 1/2 of Section 21, T1N, R10E, Southfield Township, Oakland County, Michigan, according to the Plat thereof as recorded in Liber 52 of Plats, Pages 42 and 42A, Oakland County Records. That part of Lot 29 beginning at a point in the Southerly line of Ten and a Half Mile Rd, said point being the NW corner of said Lot 29, thence Southerly along the Westerly line of Lot 29 to the SW corner of Lot 29, thence Easterly along the Southerly line of said Lot 29, 150.8 feet; thence N 1 55' 50" W 106 feet; thence N 88 45' 10" E 320 feet to a point in the Westerly line of Berg Road, thence Northerly along the Westerly line of Berg Road 20 feet, thence S 88 45' 10" W 234.58 feet; thence Northerly to the SW corner of Lot 30 of said Plat; thence Northerly 243.64 feet along the Westerly line of Lot 30 to the South side of Ten and a Half Mile Road; thence Westerly along the Southerly side of Ten and a Half Mile Rd, 236.75 feet to the point of beginning.

The route of the line facilities is described as follows: In an Easterly and Westerly direction across said land, 35 feet South of the center line of Ten and a half Mile Rd.

Witness: Paul W. Potter (Signed) Raymond Ornelas
Ron Oulin Ann Ornelas
A/K/A ANN V. ORNELAS

Prepared By:
Paul W. Potter
1970 Orchard Lake Rd.
Pontiac, Michigan 48053

25827 Berg Road
Southfield, Michigan

STATE OF MICHIGAN)
) SS.
COUNTY OF Oakland)

On this 25 th day of May A.D. 19 73, before the undersigned, a Notary Public in and for said County, personally appeared Raymond Ornelas and Ann Ornelas
A/K/A Ann V. Ornelas his wife

known to me to be the person S who executed the foregoing instrument and acknowledged the same to be their free act and deed.

Done
7.1.73

Paul W. Potter
Notary Public, Oakland County, Michigan

My Commission Expires: July 11, 1975

RECORDED RIGHT OF WAY NO. 88870

Deagen 71273 3.00

Invoice 35587 7/10

2,8865/70

RIGHT OF WAY PAYMENT SHEET

AREA Southfield, Oakland County

Job Description: To establish 40 KV feed to new 40 KV/13.2 Angola Substation.

Work Order No. 350 B3

Item	Grantor	Number of Poles and Anchors	Dollars per Pole & Anchor	Overhang or Flat Paym't.	Date of Permit	Total Payment	Pay to	Date Paid
1. 28866	Ona M. Utley & Clark D. Utley 24275 Civic Center Dr. Southfield, Michigan 48075 B-10792	1	5.00	-----	5-29-73	5.00	Same	
2.	Clark D. Utley & Dorothy J. Utley 24197 Civic Center Dr. Southfield, Michigan 48075 B-10793	2	5.00	-----	5-29-73	10.00	Same	
3.	Joseph Yoshonis & Molly Yoshonis 24195 Civic Center Dr. Southfield, Michigan 48075 B-10794	0	-----	5.00	5-29-73	5.00	Same	
4.	Raymond Ornelas & Ann Ornelas 25827 Berg Rd. Southfield, Michigan 48075 B-10795	2	5.00	-----	5-25-73	10.00	Same	
5.	Mary I. Brittain 24075 Civic Center Dr. Southfield, Michigan 48075 B-10796	1	5.00	-----	5-24-73	5.00	Same	
6.	J. Leo Walton & Julia Walton 26011 Berg Rd. Southfield, Michigan 48075 B-10797	0	-----	5.00	5-24-73	5.00	Same	
		TOTAL 6				\$40.00		

2886577
ON WAY TO RECORD RIGHT

Prepared by: P.W. Potter
Pontiac Service Center

APPLICATION FOR RIGHT OF WAY
DE FORM MS 80 6-58

PLEASE SECURE RIGHT OF WAY AS FOLLOWS.

DATE 2-12-1973

LOCATION S. Side of 10 1/2 Mile Rd. between APPLICATION NO. P.O. 778
Telegraph and Lahser DEPT ORDER NO _____

CITY OR VILLAGE Southfield O F W NO 30A7F9/Ho1

TOWNSHIP Southfield COUNTY Oakland BUDGET ITEM NO 30A7F-MTH

DATE BY WHICH RIGHT OF WAY IS WANTED June 22, 1973 INQUIRY NO. _____

THIS R/W IS _____ % OF TOTAL PROJECT NO _____ ACCUM. _____ % JOINT RIGHT OF WAY REQUIRED YES NO

NOTE: Identify on print or sketch the subdivisions as to section location and liber and page.

KIND AND DESCRIPTION OF RIGHT OF WAY REQUESTED Relocate Existing 13.2 KV Distribution on the S.
Side of 10 1/2 Mile Rd. between Telegraph and Brierbank to a point 35' from
Centerline of 10 1/2 Mile. Adding to the line 40KV conductors on 50' Poles & cutting
trees to maintain this new line.

PURPOSE OF RIGHT OF WAY To establish 40 KV feed to the new 40KV / 13.2 KV Angia
Substation.

SIGNED G. Yezbick
Project Designer (Leader)
Eng. G. Yezbick, Ass't Division Supervisor
Pont. Serv. Cent. Service Planning

REPORT OF REAL ESTATE AND RIGHTS OF WAY DEPT

Recordable R/W secured subject to notes as shown on the attached sketch.
 Contacts by P. Potter, Real Estate and Rights of Way Dept.

RECORDED RIGHT OF WAY NO. 28865/20

Ser Pln. 15

PERMITS IN GENERAL FILES 6 R/W DEPT. FILE 9 GRANTOR C. D. Utley

NO. OF PERMITS 15 NO. OF STRUCTURES _____ NO. OF MILES _____ PERMITS TO MBT _____

DATE 9-10-73 SIGNED James A. Robertson

JAMES A. ROBERTSON 16 - 40KV
 2 - DIST
 4 - TREES

2-15-73 WD 4-12-73

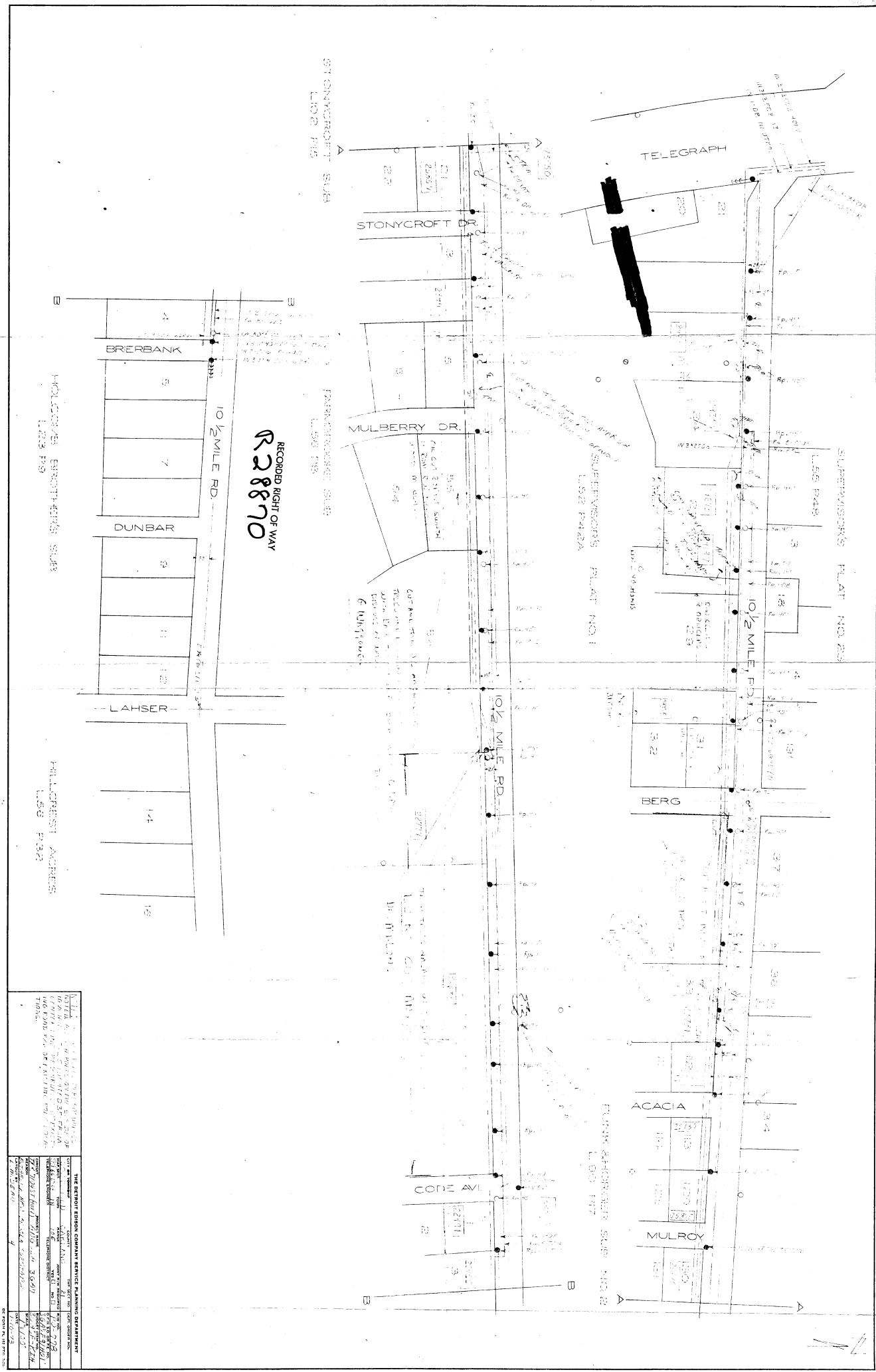

BRERBANK
L. 502 P. 18

DUNBAR
L. 506 P. 32

THE DETROIT EDISON COMPANY SERVICE PLANNING DEPARTMENT

DATE	1/10/23	BY	[Signature]
PROJECT	[Project Name]	REVISION	[Revision Number]
DESCRIPTION	[Description]	DATE	[Date]
APPROVED BY	[Signature]	DATE	[Date]
CHECKED BY	[Signature]	DATE	[Date]
DRAWN BY	[Signature]	DATE	[Date]
PLAT NO.	[Plat Number]	DATE	[Date]
FILE NO.	[File Number]	DATE	[Date]
SCALE	[Scale]	DATE	[Date]