



PREPARED BY: R. H. REHE, 8-22-72

RIGHT OF WAY PAYMENT SHEET

AREA  
12 Mile Rd, west of Everett,  
City of Southfield.

Job. Description: To establish a 40 KV line to feed Work Order No. 350A1  
new Patton Substation.

Item	Grantor	Number of Poles and Anchors	Dollars per Pole & Anchor	Overhang or Flat Paym't.	Date of Permit	Total Payment	Pay to	Date Paid
1.	SANDRA L. REBLIN and FLORINE MARK 14435 W. 7 Mile Rd Detroit, Michigan 48235	3	\$5.00		6-29-72	\$15.00	Same as shown for Grantor.	
2.	PAUL V. ENGSTROM & Co. ASSOCIATES EMPLOYEES RETIREMENT TRUST 16000 W. 12 MILE RD SOUTHFIELD, MICH 48076	1	5.00	OVERHANG	6-16-72	5.00	SAME AS SHOWN FOR GRANTOR	

RECORDED RIGHT OF WAY NO. 288572/2

1. Sandra L. Berlin and  
Florine Mark  
11135 W. Seven Mile Road  
Detroit, MI 48235 ----- \$15.00

*CK N. 3454*

2. Paul V. Engstrom and Co.  
Associates Employees  
Retirement Trust  
16000 W. Twelve Mile Road  
Southfield, MI 48076 ----- \$5.00

*CK N. 3463*

TOTAL \$20.00

Invoice No. 35561

RECORDED RIGHT OF WAY NO. *285123/3*

APPLICATION FOR RIGHT OF WAY  
EXPIRES FEBRUARY 28, 1973

PLEASE SECURE RIGHT OF WAY AS FOLLOWS.

DATE 6-1-72

LOCATION I-405 Freeway North and South going from  
12 miles

APPLICATION NO. P.O. 718

DEPT. ORDER NO. \_\_\_\_\_

CITY OR VILLAGE Southfield

O.F.W. NO. 10A809/ R01

TOWNSHIP Southfield COUNTY Oakland

BUDGET ITEM NO. 10A80-KTH

DATE BY WHICH RIGHT OF WAY IS WANTED 6-23-72

INQUIRY NO. \_\_\_\_\_

THIS R/W IS \_\_\_\_\_ OF TOTAL PROJECT NO. 10A8 ACCUM. \_\_\_\_\_ %.

JOINT RIGHT OF WAY REQUIRED YES  NO

NOTE: Identify on print or sketch the subdivisions as to section location and liber and page.

NAME AND DESCRIPTION OF RIGHT OF WAY REQUESTED secured R/W for anchor guys, 1-60' line pole  
(110KV) and secure tree R/W in order to construct a new 110KV line

PURPOSE OF RIGHT OF WAY To establish a new 110KV line to feed new Patton substation

SIGNED \_\_\_\_\_

*John Homer*  
Public Service Center Service Planning  
OFFICE DEPARTMENT

REPORT OF REAL ESTATE AND RIGHTS OF WAY DEPT.

Recordable R/W's secured as requested and shown on the attached sketch.  
Submitted by Robert H. Rehe, Real Estate and Rights of Way Dept.

RECORDS CENTER	
APR 10 73	
FILED	
CLERK	

Permits to Survey Planning ?

PERMITS IN GENERAL FILES 2 (2 to record) R/W DEPT. FILE \_\_\_\_\_ GRANTOR S. Berlin

NO. OF PERMITS \_\_\_\_\_ NO. OF STRUCTURES \_\_\_\_\_ NO. OF MILES \_\_\_\_\_ PERMITS TO MBT \_\_\_\_\_

DATE 3-2-73 SIGNED Jack Waterloo / JH

RECORDED RIGHT OF WAY NO. 285423

NOTE: NO TRUCKS OR HEAVY EQUIPMENT ON PLYER TRAIL DRIVE OR PAVING AREA ON LOT 1

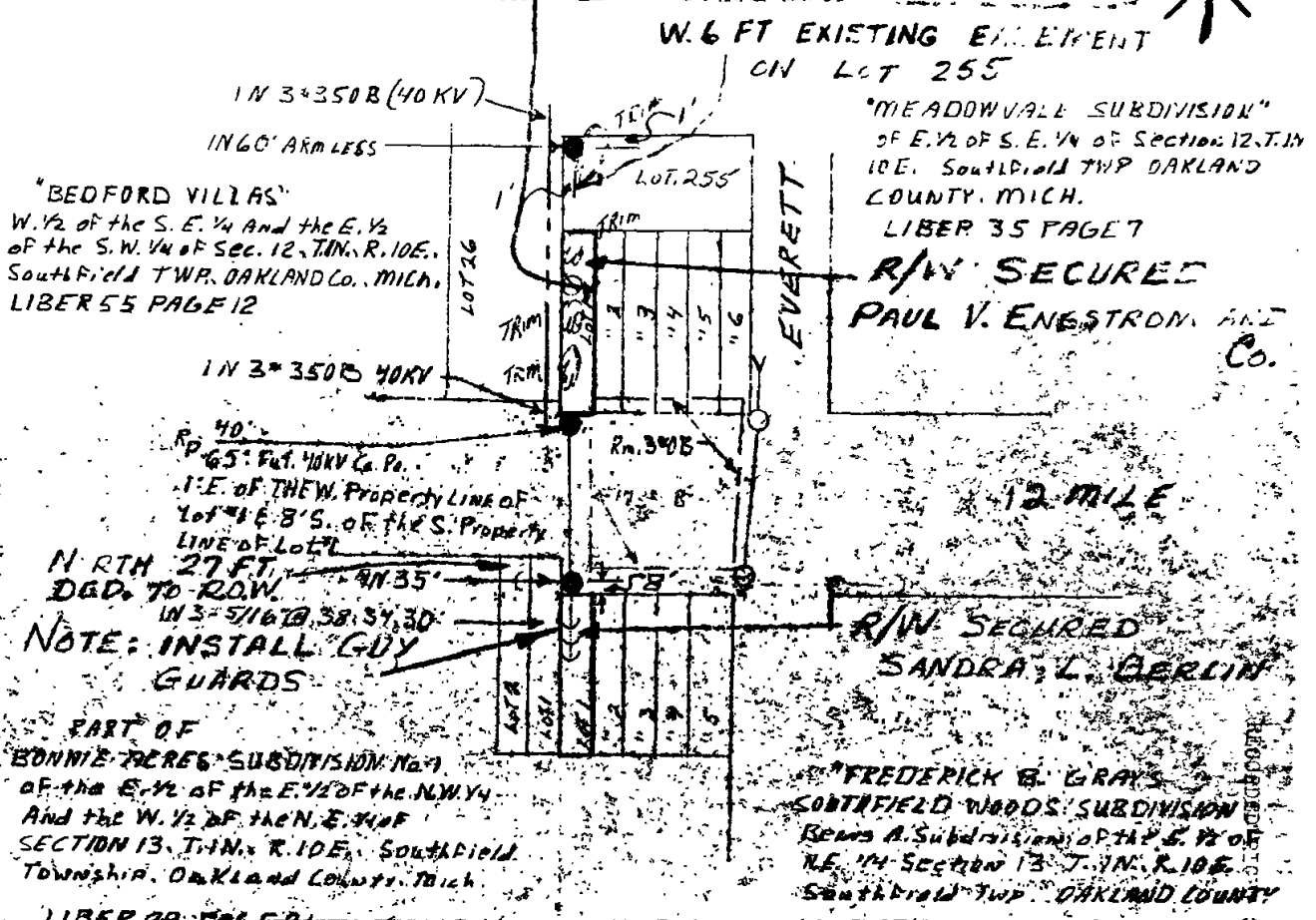

REPORT OF PROPERTIES AND RIGHTS OF WAY DEPARTMENT R/W SECURED AS INDICATED ON THIS SKETCH	PERMITS TO:
BY <u>R.H. REHE</u>	RECORD CENTER _____
DATE <u>8-20-72</u>	R/W FILES _____
DATE WANTED <u>6-23-72</u>	MBT _____
DISTRICT FIELDMAN _____	ORIGINATOR _____
	TOTAL _____

PROJ # 1688      SEG # 4 Sub. SEG. C

THE DETROIT EDISON COMPANY OVERHEAD LINES DEPARTMENT			
CITY OR TOWNSHIP <u>SOUTHFIELD</u>	COUNTY <u>DAK</u>	TWP. SECT. NO. <u>12</u>	DEPT. ORDER NO.
MAP SECT. <u>SE 36 145 1N</u>	TOWN <u>10E</u>	RANGE <u>10E</u>	R/W NO. <u>PO # 718</u>
M.E.T. ENGINEER	M.E.T. DISTRICT	JOIST R/W REQUIRED YES <input type="checkbox"/> NO <input checked="" type="checkbox"/>	D.P.W. S.O. OR P.E. NO. <u>1688691401</u>
CIRCUIT <u>D.L. 1704 BERKEY Future 13.2 KV</u>	REASON <u>Fat. 40KV Ca. Po. For NEW Patton STA.</u>	SCALE <u>1" = 100'</u>	PART OR PDS NO.
LINE DESIGN TECHNICIAN <u>L.M. DEAN</u>	O.H.L. DISTRICT <u>7</u>	BUDGET ITEM NO. <u>16886-K1H</u>	INQUIRY NO.
		DATE <u>8-1-72</u>	