

1032-1 F
SCAN, APPEND
File in Rcf

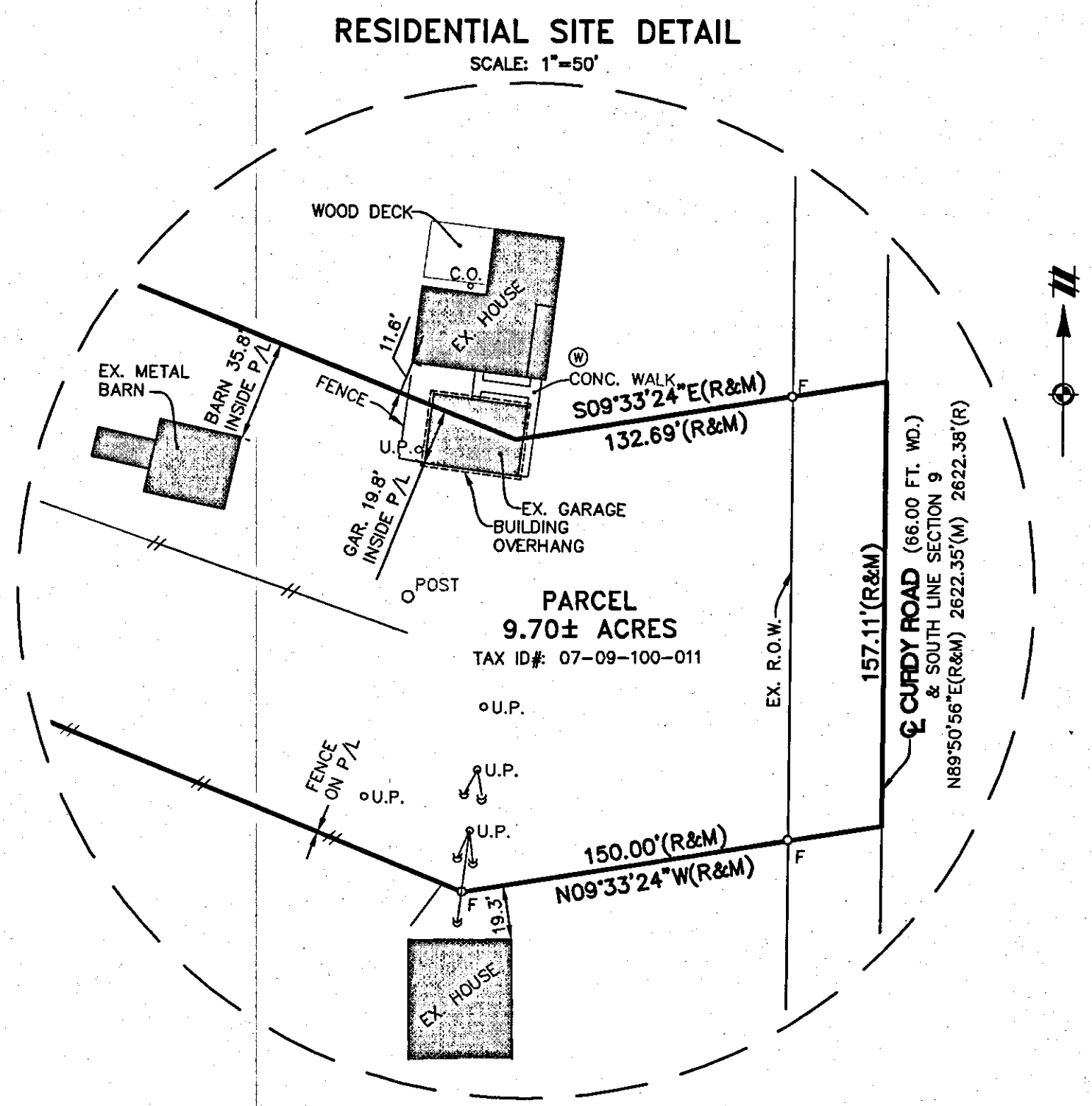

WITNESSES:

SOUTH 1/4 CORNER
FOUND BRONZE REMON DISC
FOUND REMON WASHER W SIDE 10" MAPLE
S20°E 65.24' FOUND MAG NAIL TOP W END 18" CMP
S40°W 47.75' FOUND MAG NAIL TOP W END 18" CMP
N20°E 31.24' FOUND REMON WASHER E. SIDE 24" LOCUST
N70°W 95.00' SET MAG NAIL S. SIDE 36" OAK

SOUTHWEST 1/4 CORNER
FOUND REMON DISC IN MON BOX
N40°E 44.24' FOUND BRASS WITNESS DISC ON LIGHT POLE
S40°E 37.37' FOUND BRASS WITNESS DISC ON LIGHT POLE
N40°W 45.23' FOUND BRASS WITNESS DISC ON LIGHT POLE
S55°W 78.15' FOUND BRASS WITNESS DISC ON UTILITY POLE

WEST 1/4 CORNER
FOUND REMON DISC IN MON BOX
S86°W 66.62' FOUND LIV. CO. WASHER S. SIDE UTILITY POLE
S40°E 37.37' FOUND LIV. CO. WASHER W. SIDE 18" OAK
S18°E 124.73' FOUND LIV. CO. WASHER SW. SIDE 4" HICKORY
N42°W 50.57' FOUND LIV. CO. WASHER E. SIDE FENCE POST

CENTER SECTION
FOUND CAPPED IRON PIPE (UNDER WATER)
N10°E 21.51' BOSS TAG W. SIDE 6" ASH
EAST 136.08' FOUND ADVANTAGE IRON
N80°W 18.68' DESINE TAG N. SIDE 14" ASH
N45°E 80.80' BOSS TAG SE. SIDE 30" OAK

NOTES:

BEARING BASE: BEARINGS ARE BASED ON DESINE INC. CERTIFIED LAND SURVEY, JOB No. 3262, DATED SEPTEMBER 6, 1991.

NO EASEMENTS SHOWN OR PROVIDED.

NO DEED WAS PROVIDED.

REFERENCES:

THE FOLLOWING SURVEYS WERE USED AS REFERENCE:

J. ALBRIGHT SURVEY FOR THE DETROIT EDISON COMPANY, DRAWING No. 5MS110-5, DATED OCTOBER 24, 1969.

PATRICK L. BENTON, CERTIFIED LAND SURVEY, JOB No. 72-S123A & 72-S123B, BOTH DATED DECEMBER 6, 1972.

DESINE INC. CERTIFIED LAND SURVEY, JOB No. 3262, DATED SEPTEMBER 6, 1991.

BOSS ENGINEERING CERTIFIED LAND SURVEYS:
JOB No. 1896, DATED OCTOBER 4, 1971
JOB No. 04025, DATED FEBRUARY 6, 2004
JOB No. 91086, DATED MARCH 27, 1991
JOB No. 96364, DATED MAY 6, 1996
JOB No. 99014-1, DATED FEBRUARY 25, 1999

PARCEL DESCRIPTION:

Commencing at the Southwest corner of Section 9, T3N, R5E, Ocoela Township, Livingston County, Michigan; thence N89°50'56"E 943.63 feet (recorded as 943.57 feet) along the South line of said Section 9 and the centerline of Curdy Road (66.00 feet wide) for a PLACE OF BEGINNING; thence N09°33'24"W 150.00 feet; thence N21°26'36"E 616.48 feet (recorded as 617.10 feet); thence N00°57'27"W 1960.22 feet (recorded as 1956.15 feet); thence N89°59'26"E 155.02 feet (recorded as 155.03 feet) along the East-West 1/4 line of said Section 9 (as monumented); thence S00°57'27"E 1988.35 feet (recorded as 1983.81 feet) along the East line of the West 1/2 of the Southwest 1/4 of said Section 9; thence S21°26'36"W 604.19 feet (recorded as 604.78 feet); thence S09°33'24"E 132.69 feet; thence S89°50'56"W 157.11 feet along the centerline of said Curdy Road and the South line of said Section 9 to the Place of Beginning, containing 9.70 acres of land, more or less, being subject to the rights of the public over the Southerly 33.00 feet, thereof as occupied by Curdy Road. Being subject to easements, restrictions, conditions and exceptions of record, if any.

CERTIFICATION

I hereby state that this survey was prepared by me, or under my direct supervision. The relative error of closure of the unadjusted field observations is not greater than 1 part in 5000, and that I am a professional surveyor under the laws of the State of Michigan.

Brad E. G. Oliver
Brad E. G. Oliver
Professional Surveyor #49301

2/26/08
Date

STATE OF MICHIGAN
BRAD E. G. OLIVER
PROFESSIONAL SURVEYOR
NO. 49301

811 Know what's below. Call before you dig.

THE LOCATIONS OF EXISTING UNDERGROUND UTILITIES ARE SHOWN IN AN APPROXIMATE WAY ONLY AND HAVE NOT BEEN INDEPENDENTLY VERIFIED BY THE OWNER OR ITS REPRESENTATIVE. THE CONTRACTOR SHALL DETERMINE THE EXACT LOCATION OF ALL EXISTING UTILITIES BEFORE COMMENCING WORK, AND AGREES TO BE FULLY RESPONSIBLE FOR ANY AND ALL DAMAGES WHICH MIGHT BE OCCASIONED BY THE CONTRACTOR'S FAILURE TO EXACTLY LOCATE AND PRESERVE ANY AND ALL UNDERGROUND UTILITIES.

NOTICE:

CONSTRUCTION SITE SAFETY IS THE SOLE RESPONSIBILITY OF THE CONTRACTOR. NEITHER THE OWNER NOR THE ENGINEER SHALL BE EXPECTED TO ASSUME ANY RESPONSIBILITY FOR SAFETY OF THE WORK, OF PERSONS ENGAGED IN THE WORK, OF ANY NEARBY STRUCTURES, OR OF ANY OTHER PERSONS.

COPYRIGHT © 2008 ATWELL-HICKS
NO REPRODUCTION SHALL BE MADE WITHOUT THE PRIOR WRITTEN CONSENT OF ATWELL-HICKS

ATWELL-HICKS
www.atwell-hicks.com
Environmental
Ecological
Engineering
Surveying
Planning

ARIZONA FLORIDA ILLINOIS MICHIGAN
OHIO PENNSYLVANIA TENNESSEE
8 6 6 8 5 0 4 2 0 0

SECTION 9
TOWN 3 NORTH, RANGE 5 EAST
OCOELA TOWNSHIP
LIVINGSTON COUNTY, MICHIGAN

INTERNATIONAL TRANSMISSION CO.
BOUNDARY SURVEY
OF A 9.70± ACRE PARCEL
OF LAND
LOCATED IN

DATE
FEBRUARY 26, 2008

REVISIONS

SCALE 0 50 100
1" = 100 FEET

DR. DLW | CH. BEGO
P.M. J. CECIL
BOOK 188
CAD FILE: 08000246SU-01
JOB 08000246.10
FILE CODE: SU-0-01
SHEET No. 1